"All the News That's Fit to Print."

The New York Times.

THE WEATHER
Showers, probably thunderstorms, today; Saturday, probably fair.
For weather report see next to last page.

VOL. LXX...No. 23,211. NEW YORK, FRIDAY, AUGUST 12, 1921. TWO CENTS In Greater New York | THREE CENTS Within 200 Miles | FOUR CENTS Elsewhere

HUGHES NOTE ASKS POWERS TO PARLEY AND DEFINES SCOPE

Secretary Formally Invites the Allies and China to Attend Disarmament Conference.

IDENTIC TEXTS MADE PUBLIC

"A Practical Effort to Remove Causes of Misunderstanding" Is Given as Purpose.

ARMS TAX BURDEN CITED

No Intention to Dictate Terms, but Pacific Issues Are Held of "Unquestioned Importance."

Special to The New York Times.

WASHINGTON, Aug. 11.—Secretary of State Hughes, on behalf of President Harding, today sent formal invitations to the principal allied powers and China to participate in the conference on disarmament and the Far East to be held in Washington on Nov. 11.

As the powers to whom the invitations were sent have already indicated informally their willingness to participate in such a conference, there is no doubt now that the formal replies of acceptance will be made promptly.

The text of the notes to Great Britain, France, Italy, and Japan were identic except for the insertion in each of the name of the power addressed, while a separate note was sent to China which laid stress on the Far Eastern phase of the conference. The text of both notes was made public by Secretary Hughes later in the day. [The full text of the two notes will be found on Page 3.]

The note to the allied powers outlined the reasons for calling the conference, urged the need of a general agreement for reduction in armaments in order to relieve the world from the present staggering economic burden of maintaining them and pointed out the advisability of removing the causes of friction in the Pacific and Far East as means of paving the way to such agreement. The note opens with an expression of gratification at the cordial response to the President's informal suggestion for a conference and then states the reasons for the holding of such a conference.

Cite Burden on Production.

"Productive labor," it states, "is staggering under an economic burden too heavy to be borne unless the present vast public expenditures are greatly reduced. It is idle to look for stability, or the assurance of social justice, or the security of peace, while wasteful and unproductive outlays deprive effort of its just reward and defeat the reasonable expectation of progress."

The note asserted that not only are such expenditures without economic justification but are a constant menace to the peace of the world rather than an assurance of its preservation. The only way to halt these increasing outlays for armament, in the opinion of President Harding and Secretary Hughes, is for the powers to find a satisfactory basis for agreement to effect their limitation.

It will not escape attention that the note stresses the point that naval armaments shall have prior consideration in the conference. The note makes it plain that the conference is not limited to naval armaments, though it puts discussion of naval armaments in first place. Another important feature is the suggestion that the conference may find it advisable to formulate proposals for the "control" of new agencies of warfare.

It is also evident from the note that the American Government has no intention to define the scope of the discussion of Far Eastern questions, but desires that the question be settled by mutual agreement among the powers prior to the meeting of the conference. Concerning the Far Eastern questions the note says:

"It is, however, quite clear that there can be no final assurance of the peace of the world in the absence of the desire for peace, and the prospect of reduced armaments is not a hopeful one unless this desire finds expression in a practical effort to remove causes of misunderstanding and to seek ground for agreement as to principles and their application. It is the earnest wish of this Government that, through an interchange of views with the facilities afforded by a conference, it may be possible to find a solution of Pacific and Far Eastern problems, of unquestioned importance at this time; that is, such common understandings with respect to matters which have been and are of international concern as may serve to promote enduring friendship among our peoples."

Demand for Open Sessions.

Simultaneously with the issuance of the invitations to the powers, Senator Hiram Johnson of California issued a statement in which he demanded that the sessions of the conference be open.

Whether the sessions will be open depends on the decision of the delegates to the conference, acting on instructions from their own Governments. Whatever their attitude may be, it can be stated that the American Government will insist that public opinion around the world shall be accurately informed as to the work and progress of the conference. It is the belief of high American officials that the success of the conference will depend very largely on the force of public opinion, and, in order that such opinion may properly develop, the American representatives in the conference will take a stand for the widest publicity.

"I expressed the hope on the floor of the Senate," said Senator Johnson, "that the disarament conference would be held in the open. I realize the disad-

Continued on Page Three.

The Steamship, The White and Cottages, White Sulphur Springs, Through Sleepers. Booklet on Request. Instruction Plan.—Adv.

Landslide Kills Forty In Village in the Tyrol

BERNE, Switzerland, Aug. 11.—Forty persons have been killed and many persons are buried in débris in the village of Klausen, in the Eisack Valley of the Austrian Tyrol, which has been partially destroyed by a landslide.

The disaster was due to a heavy rainstorm, causing the mountain streams to overflow and send out torrents of water. Fifteen houses were destroyed.

COUNCIL DEADLOCK ON UPPER SILESIA

Lloyd George and Briand Fail to Agree, but Briand Later Suggests a Compromise.

MEET AGAIN THIS MORNING

French Cabinet Called to Consider Situation—Harvey Confers With British Premier.

PARIS, Aug. 11 (Associated Press).—Premier Briand late tonight informed the British delegation that he would be willing to accept, as a last resort, the Storza line in Silesia, according to the Havas Agency.

This line gives Poland the western part of the industrial district, notably Gleiwitz Zabrze and Tarnowitz.

By EDWIN L. JAMES.

Copyright, 1921, by The New York Times Company.

Special Cable to THE NEW YORK TIMES.

PARIS, Aug. 11.—Neither being able to have his way, Premier Lloyd George and Premier Briand have agreed to disagree for the present on Upper Silesia.

The British Prime Minister announced tonight that he was going home tomorrow. He will meet M. Briand in the morning before his departure and he will leave Lord Curzon, the British Foreign Secretary, behind, but, it is believed, there is about one chance in 700 of the Silesian tangle being straightened out tomorrow.

Both Premiers declare today's developments do not mean the end of the Entente. The Allies continue as guardians of Upper Silesia and one of these days they will meet and settle the controversy. That is how matters stand tonight.

Mr. Lloyd George's announced reason for going back tomorrow is that he has received an important message from de Valera which necessitates his presence in London at once. The French take his departure good-naturedly for the most part and say they are not at all angry.

The Silesian situation was simply that Lloyd George would not back down from his position that the main part of the Silesian industrial region should go to Germany, and Briand could not back down from his position that Poland should get an important part of it.

Nationalists Menace Briand.

Disturbed by reports that Briand was going to give in, the Nationalist leaders in the Chamber, which is now on a vacation, began to circulate a petition today for the immediate reassembling of Parliament, and when Briand and Lloyd George agreed to disagree they had 200 of the necessary 250 signatures. Briand knew perfectly well that if he gave in he would not be Premier a week from today. Therefore Briand did not give in.

This morning the experts after two days' work turned in their report. There were five experts, and they presented five opinions of how the line should be drawn between Germany and Poland in Upper Silesia.

Lloyd George and Briand had decided that the Allied Council of six or seven nations had cramped their style, and early today Briand called at the Crillon Hotel to have breakfast with the British Premier. The latter then laid down his line, saying it was backed by the Italians. Briand laid down his. They were a long way apart.

Discussion in Loud Tones.

The Premiers talked and talked. They talked so loudly that their voices from Lloyd George's apartment on the first floor of the Crillon could be heard in the hotel lobby and out in the Place de la Concorde.

At 11:15 they gave it up and left for the Château de Rambouillet, the Summer home of President Millerand (about thirty miles south of Paris), for luncheon, to which all the delegates were invited.

At 5 o'clock Briand and Lloyd George met again in the Crillon. It appears they had decided they could not agree, for the present at least, and discussed how to get out of their situation.

Two hours later Briand left the Crillon, and soon after it was announced from British sources that Lloyd George with the entire British mission would leave tomorrow. A little later, however, this was corrected to the extent of saying that Lord Curzon and the experts would remain behind for a day or so. The British spokesmen emphasized the

Continued on Page Three.

SOVIET DEMANDS ENTIRE DIRECTION OF FAMINE RELIEF

Litvinoff Tells Correspondents Foreign Co-operators Must 'Banish Politics Utterly.'

TELLS OF MEASURES TAKEN

Trains Sent to Stricken Areas With Food and to Bring Children Out.

DENIES SOVIET IS IN PERIL

Bolshevist Envoy Asserts Famine Has Strengthened Bonds Between Government and People.

By WALTER DURANTY.

Copyright, 1921, by The New York Times Company.

Special Cable to THE NEW YORK TIMES.

RIGA, Aug. 11.—The Soviet Government will tolerate no interference in the internal affairs of Russia. "We will gladly accept all purely humanitarian aid that may be offered to us, but to any attempts to take away the prerogatives of the Soviet Government or any part of its power we reply 'nonpossumus.'" Such was the firm statement of Maxim Litvinoff who received the foreign press representatives this morning.

He prefaced his remarks by the statement that as representative of the Central Famine Relief Commission of the Soviet Government he had no political object, only humanitarian, his aim being to arrange for foreign co-operation in fighting the Volga famine, which embraced ten governments of a total area of 600,000 square versts, a population of 13,000,000 peasants and 2,000,000 townspeople. Litvinoff then gave details already published regarding the famine.

There is not only an actual shortage of over 1,000,000 tons of food for the inhabitants and cattle, but nearly the same quantity of seed is needed for Winter and Spring sowing if a similar disaster is to be averted next year. Especially pressing is seed for Winter sowing, which cannot be done later than the middle of September. For this upward of 250,000 tons are needed. In view of the transport difficulties—to say nothing of the mortality of livestock needed for doing the actual plowing if the seed is received—no efforts will be too great to avert disaster.

Measures Taken by Soviet.

Litvinoff outlined the following measures already taken by the Soviet authorities:

First—The creation of a Central Soviet Famine Relief Commission to co-ordinate and direct all relief activities.

Second—The creation of a non-political famine commission, including members of both the Czarist and Kerensky Cabinets, to which has been given full freedom to act not only centrally, but locally, on relief work without interference of any kind and is allowed to send its own delegation abroad.

Third—The Volga area has been freed from the food tax, which has been estimated at 1,000,000 tons, so that this may be devoted to feeding the urban centres.

Fourth—A special committee has been formed to look after children. Five trains have already been sent to the famine area with food, baths, medicine, &c., and to evacuate children to North and Central Russia. Thus Toula, where food conditions are better, has agreed to take 15,000.

Fifth—Special measures have been taken for the evacuation of "fugitives," by whom Litvinoff explained he meant principally former inhabitants of Western Russia, who had fled to the Volga district from the Germans, and now were trying to return to their old homes owing to the famine.

He attributed the "panic" to these elements, though he added that local peasants also had joined the flight, but peasants also had joined the flight, but in an easterly or southerly direction. Government work would be found for the fugitives in the Don coal area, on Turkestan irrigation projects, and in Siberia.

Finally, food, &c, was being collected in all available areas, and all transport efforts would be devoted to its distribution in the Volga regions.

Litvinoff declared the Soviet Government now had the situation well in hand and was doing its utmost to mitigate the famine disaster. But to cope therewith fully outside help was necessary, therefore the Soviet Government will accept all assistance, provided it is given purely for humanitarian motives.

Soviet to Take Entire Charge.

"If big organizations like that of Hoover, Nansen, &c., will stick to this and banish politics utterly, they will

Continued on Page Four.

Would Hold War Data Secret 20 to 60 Years; Haig Echoes View of Kitchener's Biographer

Copyright, 1921, by The New York Times Company.

Special Cable to THE NEW YORK TIMES.

LONDON, Aug. 11.—Much interest has been aroused by the statement by Lord Esher, in the preface to his work entitled "The Tragedy of Lord Kitchener," of his present intention to seal up his diaries and correspondence and leave them in the British Museum, to be made public only sixty years hence.

Esher's decision is stated to be due to his desire "not to be classed with some recent writers of memoirs," but if there should develop a serious desire on the part of the public for his Lordship's records of the war, he is prepared to revise his intentions.

Lord Esher's book deals not so much with the tragic end of Kitchener as with the psychological tragedy of his later years, when his abilities were unequal to the work that fell upon him.

It is now generally known that about two years ago Field Marshal Earl Haig's personal notes and documents, which must be of immense national and historical importance, were given into the charge of the Trustees of the British Museum, with the instructions that they were not to be opened until 1940.

Although he received many tempting offers, the Field Marshal has refused to write a book on the war and has always maintained great reticence about the secret history of the campaign in France.

BELL-ANS FOR INDIGESTION: KEEP IT HANDY. DON'T FORGET.—Advt.

Ask your purveyor to show you the new slender case with Pall Mall rounds.—Advt.

Released American's First Story of Russia; Terror Worse Than Ever; What Caused Famine

Copyright, 1921, by The Chicago Tribune Co.

REVAL, Aug. 11.—Captain Emmett Kilpatrick, who was among the prisoners just released from Russia, was prevailed upon today to tell of some of the suffering he had experienced.

"When we were released," said the Captain, "officials told us that the Soviet had granted us an amnesty. We did not discover the real reason for our freedom until we reached Petrograd. There we saw newspapers which Kalmatiano translated, containing Hoover's note.

"I talked with men from Kuban, Crimea, Omsk, Tomsk, Siberia and other provinces. These men reported that the famine was not entirely due to the drought, but was largely brought about because the Communists confiscated last year's grain crop, including the seed.

"Today banditry is prevalent in Russia. Every night we could hear fusillades in Moscow and many wounded bandits were brought to the hospitals. Some of them told me they were fighting for food. Now the Moscow hospitals refuse patients unless they are able to provide their own food.

"In the prison in which I was confined, I was reported to be crazy because I had several fist fights with Polish prisoners who refused to open their windows. The air in our basement cells was terrible.

"The most horrible experience I was forced to go through was when I was confined in a basement cell next to the execution room. I was under death sentence once and was taken into the hall room. The water runs over the floor constantly to wash away the blood. I could not sleep nights because of the constant shooting between 2 and 4 in the morning. There is more terror in Russia than ever before.

"Practically the entire staff of the Soviet Foreign Office arrived at the prison one day because of information which had leaked out. Mrs. Louise Bryant was brought to my cell. She questioned me regarding Captain Marien Cooper, saying he had done wrong in aiding the Poles and would be punished. Later I read her signed article in the Siviata praising the prison treatment accorded Americans. She told of the good food we were receiving, when, as a matter of fact, we were starving. She told how all we had to do was sleep, whereas we were too weak to stand.

"If America starts relieving the Russians, I hope it will watch the food go down the throats of the hungry, otherwise the Communists will be the only ones to be provided for. Already the Soviet is sending out propaganda urging that only the fit should get food. All others must die.

"A horrible tragedy is being enacted in Russia today. Prisoners captured on the battlefields of the late war are rotting in prisons, all records of them being destroyed and their existence forgotten. They are now actually starving, because the quarter of a pound of bread given them daily is not enough to keep life in their bodies."

WOOD TO BE NAMED TO PHILIPPINE POST

He Will Accept Governorship if University of Pennsylvania Releases Him.

SENT PRELIMINARY REPORT

Its Tenor Is Not Made Known, but It Is Said to Oppose Granting Independence Now.

Special to The New York Times.

WASHINGTON, Aug. 11.—Major Gen. Leonard Wood will be appointed Governor General of the Philippines, provided the University of Pennsylvania consents to his release, Secretary of War Weeks announced today.

The decision of the Administration to name General Wood for the Philippines post has been held in abeyance for some time, the Secretary said, in order to permit the General to submit his report on conditions in the island possessions. A preliminary report has already been submitted by General Wood, as head of the Wood-Forbes Commission, which has been investigating conditions in the Philippines for some months past.

General Wood has indicated his willingness to accept the post, notwithstanding the fact that prior to his departure for Manila he declined it on the ground that he had already seen too much service in the tropics. It is understood that the General became so interested in the Philippine situation as a result of his investigation that he reversed his original decision.

No official announcement has been made as to the tenor of General Wood's preliminary report. It is, understood, however, that conditions as seen by the General do not warrant the granting of independence to the Philippines immediately. In the communication to Secretary of War Weeks, which was forwarded almost immediately to the White House, General Wood summarized his views of the situation, based upon visits to about three-fourths of the area he intends to investigate.

When it was announced that General Wood had agreed to head the University of Pennsylvania, it was made plain that General Wood's acceptance was conditional upon his services not being needed by the Government. In view of this fact it is believed that no difficulty will be placed in the way of General Wood's acceptance of the Philippines post.

As Governor General of the Philippines, General Wood would receive a salary of $24,000 a year with a residence at the Government's expense. In addition, he would receive approximately $6,000 as retired army pay.

Senator Wadsworth, Chairman of the Senate Committee on Military Affairs, at the instance of Secretary Weeks, introduced a bill in the Senate today which, if enacted, will make it possible for General Wood to accept the Governorship of the Philippines without losing his status as an officer on the active list of the regular army.

The bill provides that officers on the active list of the army "shall be eligible for appointment to any civil office of the Government of any territorial possession of the United States, the chief executive of which is required by law or by order of the President to tender reports to the War Department."

PHILADELPHIA, Aug. 11.—The report from Washington that General Leonard Wood had been selected as Governor General of the Philippines, came as a disappointing piece of news to the authorities of the University of Pennsylvania. At the April meeting of the Board of Trustees of the university General Wood was unanimously elected "head" of the big educational institution and accepted the place. He was to have been in charge of the administrative affairs and was given authority to select his own title. While no official announcement was made, it is said his salary was to have been $25,000 a year with the use of a large house.

Says Germany Will Pay on Time.

BERLIN, Aug. 11.—The Vorwärts today announced that the payment of 1,000,000,000 gold marks to the Allies would be made on Aug. 30, according to schedule. This newspaper also stated that the dissolution of the German self-protection troops in Upper Silesia would take place "soon."

DR. HARDING SLIPS OFF AND GETS MARRIED

President's Father, at 76, Weds Nurse Who Long Assisted in His Practice in Ohio.

TO CANADA, THEN MICHIGAN

Dominion License Barred, They Motor Back, Pay $1 for Silence —Return to Separate Homes.

Special to The New York Times.

MONROE, Mich., Aug. 11.—The utmost secrecy marked the marriage here, at 2 o'clock this afternoon, of Dr. George T. Harding, 76 years old, father of President Harding, to Miss Alice Severns, aged 52, a nurse who had been associated with him in his practice at Marion, Ohio, for many years. The Rev. Frank P. Knowles, pastor of the Monroe Presbyterian Church, officiated, and although he inquired of his distinguished bridegroom if he were not a near relative of the President, he was unable to obtain confirmation or denial.

Dr. and Mrs. Harding drove to Monroe early this afternoon from Detroit, where Dr. Harding had spent Wednesday night with friends. They took their marriage license from Miss Alice Snyder, Deputy County Clerk, and inquired for the parsonage of the Baptist Church. Informed that the Baptist pastor was absent from the city, they were directed to the Presbyterian Manse.

The witnesses signed the register as Louis Sandbern and Jessie L. Sandbern, both of Detroit. Rev. Mr. Knowles made the formal return of the marriage record to the County Clerk later in the afternoon.

In an effort to suppress the announcement of the marriage the bridal pair prevailed on the attachés of the county building to refuse information concerning it.

The license also gave the bridegroom's age as 67, evidently in error, for Dr. Harding was 75 years old when his son was nominated for President, one year ago.

Eluded Their Marion Friends.

Special to The New York Times.

MARION, Ohio, Aug. 11.—Dr. Harding and his bride returned to Marion tonight from Monroe, Mich., where they were married this afternoon. The pair again eluded their many Marion friends, who were expecting them to arrive by auto, and instead came into the city on the Hocking Valley train from Toledo.

The veteran doctor gave as the reason for his marriage that he "was lonesome."

Dr. Harding and his bride, on leaving Marion yesterday morning, went to Windsor, Canada, but when they attempted to get a marriage license and it was divulged they were from the States the license clerk refused to give them a marriage license. Dr. Harding explained, after reaching home, that a new law had gone into effect in Canada requiring people to reside there three months before a license could be issued.

Continuing their quest, they then went to Detroit, where they were guests of Mr. and Mrs. Lewis D. Sandbern, distant cousins of Dr. Harding, who accompanied the pair to Monroe, Mich.

At Monroe, the doctor divulged later, they paid the marriage license clerk $1 to "keep it out of the papers," but he added that when they arrived at Toledo a whole corps of newspaper men were there to interview them.

"They did not get anything out of me. I know their ways," the doctor chuckled. "I have a son who was a newspaper man."

"They thought they would follow me, but we gave them the slip again and went to Walbridge, six miles south of Toledo, where we took the train for Marion.

"I have known Mrs. Harding for twenty-eight years, and she is a fine woman," the doctor continued.

Dr. Harding escorted his bride to her home, and then told the chauffeur to drive him to his home.

"Well, Alice, I'll see you later, I guess," was the doctor's parting word as he left his bride and whirled away to his home.

Dr. Harding's first wife died eleven years ago. She was President Harding's mother.

Surprise at the White House.

WASHINGTON, Aug. 11.—To all appearances the marriage of Dr. George T. Harding, the President's father, took the White House completely by surprise. Those close to the President received their first news of the marriage through press reports from Michigan, and after Mr. Harding himself had been informed the only comment available was that no private word of the event had been received here.

IRISH REPLY GIVES NEW HOPE OF PEACE; PREMIER RETURNING

Answer Is Received by Chamberlain and Sent by Air to Lloyd George in Paris.

SAID TO ASK ELUCIDATION

Sinn Fein Delegates Have Quarters in London, Which Is Taken to Mean More Parleys.

CABINET MEETING CALLED

Prime Minister Studies Note and Leaves Today to Take It Up With Colleagues.

Copyright, 1921, by The New York Times Company.

Special Cable to THE NEW YORK TIMES.

LONDON, Aug. 12.—Eamon de Valera's reply to the British Government's Irish proposals was handed to Austen Chamberlain, in the absence of the Prime Minister, at 11 Downing Street at noon yesterday. Mr. Chamberlain later announced in the House of Commons that the reply had been forwarded by airplane to Mr. Lloyd George in Paris.

The Prime Minister expects to return from France today, and it is hoped that he will be able to make a statement in Parliament on both Ireland and Upper Silesia. While the settlement of the Upper Silesian question remains, in the British view, a matter of urgency, the Irish question is not less in need of immediate attention, for the Dail Eireann is summoned to meet next Tuesday, and Mr. de Valera's message necessitates quick action by the British Government so that a reply can be put before the Dail.

Information was received here tonight from Paris that Mr. Lloyd George had summoned a meeting of the British Cabinet for Saturday morning to consider Mr. de Valera's reply.

Believed to Leave Door Open.

While it has been decided that the tenor of de Valera's reply shall be kept absolutely secret until it has been put before the British Cabinet, it is understood here that the Irish position leaves the door open for continued consideration by the Dail Eireann of the British Government's proposals. This, so far as it goes, is felt here to be satisfactory. It is also considered satisfactory to find that the Sinn Fein through de Valera puts on record its belief that the British Government, at least in the present negotiations, is seeking with entire sincerity to bring about peace in Ireland.

What may not be so satisfactory, it is feared, is the fact that de Valera asks for assurances on certain points. What those points are can only be conjectured at present by the public, though it is, perhaps, not difficult to imagine their general character.

Before the Sinn Fein reply was dispatched to Lloyd George it was discussed at a conference of Ministers at Downing Street. The secrecy preserved as to its contents naturally has given rise to many reports and conjectures. The Morning Post, which all along has been bitterly attacking the Government for negotiating with the Sinn Fein, protests against this secrecy. In the meantime, it concludes at "de Valera's reply and his counterproposals" are unsatisfactory.

"That they are unsatisfactory," it says, "is implied by the Prime Minister's determination to leave the Supreme Council in medias res. But what can be expected from a pig but a grunt or from pampered Sinn Feiners but demands for more?"

The Daily Chronicle is informed "from a source in closest touch with the Irish negotiations" that Mr. de Valera's reply is in no sense "an ultimatum" to the Government. Neither does it mark the final stage, it says, in proceedings toward a settlement.

"The dispatch of the letter is simply a step in the negotiations, said this informant, and a reply from Mr. Lloyd George is fully expected during the next few days," it says. "Nothing in the nature of a definite take it or leave it offer to the Government could possibly be made without the consent of the full meeting of the Dail Eireann, and that does not take place until next week. There is no particular ground for either optimism or pessimism in the statement which has been made by the Irish leaders."

The Chronicle in its editorial says it understands the Sinn Fein reply is satisfactory up to a point, but that it is not an acceptance.

"Some gap, or gaps, still remains to be bridged," it says, "and the claim upon the British Prime Minister's bridgemaking abilities is urgent and not to be postponed."

The Chronicle's political correspondent understands that de Valera's reply

Continued on Page Two.

Wisconsin Governor Favors Nationalizing Coal Mines

MADISON, Wis., Aug. 11.—Governor J. J. Blaine of Wisconsin declared today for Government control and operation of coal mines in a letter to Fred A. Baxter, Mayor of Superior, Wis., who petitioned the Governor to call a conference of Governors of several Western States to discuss the coal situation.

"There is some legislation now pending in Congress," the Governor wrote, "but those who control coal are even opposing the mildest regulation of the coal mining business, and if that attitude is to continue very long I see no escape from Government ownership and operation of the coal mines."

TALLEY 'TOO IRISH' FOR TAMMANY HALL

Designation as Judge Refused Him Because of Foes He Made, Leaders Say.

BOLT IS NOT EXPECTED

"Talked Himself Out of a Job and Must Take His Medicine," Is Wigwam Explanation.

The failure of Tammany Leader Charles F. Murphy to designate Alfred J. Talley as a candidate for Judge of the Court of General Sessions was the main subject of discussion in Tammany and other political circles yesterday. The explanation put out by the Fourteenth Street organization that Talley had "talked too much" about the right of women to enter politics only deepened the mystery instead of solving it and other possible solutions were advanced.

Judge Talley's friends were as deeply mystified as the outsiders, and more resentful. There was talk among his friends that Murphy's action had created a serious split in the organization which would result in Judge Talley cutting loose from the organization and running on an independent ticket for the nomination in the Democratic primaries. Judge Talley himself maintained silence regarding the whole matter, merely remarking that he had "no statement to make at present."

Tammany leaders merely laughed at the suggestion of a Talley bolt. They maintained that he was chastised "for the good of the organization" and that he would "take his medicine" like a true Democrat. Murphy, they said, knew exactly what he was doing, and did not turn Judge Talley down without good reason. His action, they said, was merely a hint that Judge Talley had offended, and that when he recovered from his surprise and chagrin he would see things in the right light and, with an eye on future preferment, would promise to be good.

Says Judge Talked Too Much.

"It is simply a matter of a man talking himself out of a good job," said one Tammany leader. "Judge Talley was going along all right so long as he attended to his duties in the District Attorney's office, and later on the General Sessions bench, and did not try to reform the universe. There was scarcely a subject of importance that Judge Talley did not consider it within his function to discuss in speeches and statements. Naturally, he made many enemies, and great pressure was brought to year upon the Chief to refuse him a designation. This got to be so bad that his friends could not save him when it came to making up the ticket."

Among the reasons put forward yesterday in explanation of Murphy's action was that Judge Talley had offended men of powerful influence within the Tammany organization because of his attitude on the Irish question. It was recalled that at the time of the riot in Fifth Avenue in front of St. Patrick's Cathedral, when stones were thrown through the windows of the Union Club in protest against the display of the British flag, Judge Talley had criticised a number of prominent Catholics who had written to Archbishop Hayes saying that he might have stopped the affair.

Judge Talley was Acting District Attorney at the time, and wrote to the Archbishop scoring the men who had criticised the Church. The influential element within Tammany Hall, many of whom were opposed to the attitude of the radical pro-Irish as represented by Judge Daniel F. Cohalan, protested against Judge Talley's action.

It was said that Judge Talley was warned at that time by Tammany Hall not to engage in pro-Irish activities, but that he continued to do so. For instance, according to report, he was again warned on June 28 last not to preside at a mass meeting in Central Park on July 4, but disregarded the warning and presided.

Justice Collins's Course.

His reported defiance of Tammany was contrasted with the action of Justice Cornelius F. Collins of Special Sessions, who was designated by Tammany

Continued on Page Two.

HYLAN SEES NO WAY TO REDUCE THE COST OF RUNNING THE CITY

Reverses His Recommendation of Wednesday to Cut Wages of Per Diem Employes.

ADMITS ORDERS IGNORED

Threats to Remove Officials Who Did Not Reduce Expenses Came to Nothing.

CITY AUTO COST GROWING

Increase in Special Revenue Bonds Also Admitted—Examination Suspended Till Craig Testifies.

The examination of Mayor Hylan before the Meyer legislative committee was suspended yesterday after the Mayor had testified that he could not think of any methods under his control by which reductions could be made in the cost of running the city, now at the unprecedented figure of $345,000,000 a year and resulting, according to Elon R. Brown, in illegal taxation to the amount of more than $22,000,000 and in the illegal borrowing of money to the extent of more than $100,000,000.

The one chance of effecting economy mentioned by Mayor Hylan on Wednesday—that of reducing the wages of the per diem employes—was withdrawn by him. The Mayor had said that this question was the subject of study and that no conclusion had been reached on it. He stated most emphatically several times yesterday that he was strongly opposed to reducing these wages. Mr. Brown, counsel for the committee, told the Mayor that he was "at a loss" to understand the Mayor's "various declarations on this subject."

Mayor Hylan said that some economy might be effected by eliminating some of the city employes. In a prepared statement, he said that the study now being conducted on the question of reducing wages affected only the wages of skilled laborers.

Mr. Brown read letters written by the Mayor early in his term of office urging department heads to practice economies. The Mayor in these letters demanded that city employes get along with fewer automobiles and alleged that many automobiles were unnecessary and were used for the personal comfort of employes. He demanded that some officials move into cheaper quarters, alleging that some of them were occupying large and needlessly expensive offices. He alleged that some city employes were being maintained in idleness by the city, and urged immediate discharge of all such persons.

Economy Recommendations Ignored.

The Mayor said that he could not remember any case in which these recommendations of his had been followed.

"Do you know whether the expense for automobiles has increased during your Administration?" asked Mr. Brown.

"I think it has," said the Mayor.

"Do you know to what extent?"

"No, sir, I cannot tell you offhand."

The Mayor said that he was unable to recall any instances in which idle and unprofitable employes had been discharged, as he directed. He also said that he could not recollect whether any city officers had moved into cheaper offices, in accordance with his suggestions.

A general letter by the Mayor to his Department heads on March 25, 1918, was read, in which the Mayor complained that his suggestions for economy had not been observed. He alleged that no definite results had been obtained, except in the Police Department, and wound up by threatening to oust department heads who failed to live up to his economy program.

"Unless my suggestions are given immediate attention," the Mayor concluded, "I may be obliged to put some practical man in the department as its head."

The Mayor said that he had received no written reports on this subject from the department heads thus threatened, but he said that he had talked with them about it. Mr. Brown was unable to find out if the Mayor's aggressive letter had produced any results at all. For information on this subject the Mayor referred his questioner to the department heads who had been thus reprimanded and reminded of the Mayor's power to remove them.

"Now what I want to know," said Mr. Brown, "is what changes were made as the result of that very desirable movement undertaken by you, if you have any record?"

"I cannot remember myself personally any changes that were made," replied the Mayor, "but possibly, if there were any changes made, the heads of the departments that received that letter could state."

Sees No Way to Cut Expenses.

The Mayor repeatedly expressed his inability to suggest any method of cutting down the expenses of the city government, in order to meet the shrinkage in property values and to lighten the tax burden. After replying negatively to several questions on this subject, the Mayor said that the subject of making reductions in the budget was being investigated by the engineers and investigators for the Board of Estimate.

"Just as they have been investigating in every previous budget?" asked Mr. Brown.

"Yes, sir, in the preparation of the budget," said the Mayor.

"Did they ever succeed in getting a budget smaller than the preceding budget in the history of the city?"

"I don't think so."

"And you don't expect it at this time?"

"No, sir," replied the Mayor. He added that he was trying hard to keep

Police Discontinue Stolen Auto Lists When Increase in Thefts Becomes Notable

For several months the Police Department has been sending out nightly from its radio station at Grand Street Headquarters to police stations out of town, amateur wireless operators and others who might be expected to circulate the information, a list of the automobiles stolen during the day, with their license numbers and such other details as might lead to identification.

The list steadily lengthened. Beginning with ten and twelve per day, it climbed to a score, to twenty-two, to twenty-eight, and finally last Tuesday night the total reached a record of thirty-five thefts for the day.

The list was printed daily in THE TIMES, whose radio station caught up the wireless, and the increase in thirty-five for the day was the subject of a news story last Wednesday morning.

Last night no list was forthcoming, nor was any information as to the total number of automobile thefts for the day. No explanation was obtainable except that the service was "discontinued."

At police headquarters it was said that the order for discontinuance came from "high officials," and inquirers were referred to Superintendent Brennan of the Police Telegraph, who will be on duty today.

There have been instances where the prompt work of amateur radio operators in giving the lists to the police of other communities has enabled the latter to trace automobiles stolen from New York City and apprehend the thieves when the latter, with the stolen car, arrived in the town where the radio message had been intercepted.

down. The Mayor said that there was some hope of a saving in the price of materials which were going down. Mr. Brown pointed out that the city material bill was only $11,000,000, as against a total of $245,000,000, and that the economy to be effected here was but slender. For further economies, however, the Mayor insisted that he saw no hope, except in action by the Legislature lightening mandatory charges and granting the city a further measure of home rule. The examination continued:

Q.—Don't you think, Mr. Mayor, that the City would there can be a reduction in the cost of government in the City of New York to reduce practically everything, some? Don't you think that such a system could be put in force and carried out resolutely under the reduction of everything, somewhat?

A.—I am not in favor of reducing the salaries of employes.

Q.—Well, it would have the same effect if you reduced the number of employes?

A.—No, I think that possibly we can reduce the number of employes from time to time.

Q.—That would have a like effect. You anticipate filling vacancies that arise from time to time, and consolidating activity, if we get that power.

In one of the letters that was read the Mayor urged department heads to allow per diem employes a three weeks' vacation, and this gave him an opportunity to introduce another reference to his personal habits of industry.

"I wanted the employes, wherever it did not impair the efficiency of a department, to have three weeks' vacation, although the Mayor don't get three weeks' vacation."

The Mayor's Palm Beach Trips.

"What do you call those trips to Palm Beach?" asked Chairman Schuyler M. Meyer.

"I have been gone ten days on three different occasions," said the Mayor. "I don't know but it was about fifteen days on one occasion. I haven't had a vacation in two years. I did go down—I promised to give my wife a vacation in the Winter."

"So you went to Palm Beach," said Senator Robinson.

"I had to make good my promise and take her away on a little vacation," said the Mayor.

"We'll forgive you for that," said Mr. Brown.

"You need not apologize for that."

Mr. Brown asked the Mayor if he had studied the economy program by which one of the State departments had cut its expenses. The Mayor said he had read a little about it.

Q.—Did you have any means of knowing what they were, except from what the papers stated? Do you sometimes read in the papers where a reduction in State governmental expenses, and next day it would state that there was nothing in it?

Q.—What was your own conclusion?

A.—That there was not much of a reduction.

Q.—You did not understand that the cost of State Government was reduced $18,000,000 this year, did you? I understand that the amount that we will have to include in next year's budget on direct tax from the State will be almost as much as at the present time, about $30,000,000.

Q.—Can you reply to my question? I have no objection to your making a statement.

A.—Will you repeat the question?

(Question repeated by stenographer.)

A.—Well, it was reduced some, but it did not reflect very much on New York City.

Q.—It did not reflect very much on the reduction in the cost of Government?

A.—Yes, sir, I think so.

Q.—Don't you think that, in view of the reduction in wages generally by large employers, and the reduction in State Government, and the national Government, there is some way that we can arrive at some reduction in the cost of Government in the City of New York?

A.—Not by reducing salaries to employes and per diem men.

Q.—Nor by reducing the number of employes?

A.—Well, that is a different question. We are trying to eliminate from time to time the number of employes, and to reduce. I think something can be done along that line.

Q.—But what you are unpresared now to say?

A.—Yes, sir; I am.

The official purpose of the Meyer committee is to seek methods of improving the administration of New York City, and ex-Senator Brown amassed a huge bale of letters and messages from Mayor Hylan—particularly during his first years in office—which were full of suggestions for bettering the City Government. Most of the morning session was consumed with reading these and seeking light from Mayor Hylan on the way they had worked in actual practice. Some of the question and answer along this line follow:

Q.—I notice in your inaugural address that you said that useless positions must be abolished?

A.—Yes, sir.

Q.—Have you a list of positions that were abolished as the result of the policy which you have laid down?

A.—No, I have not.

Can't Recall Positions Abolished.

Q.—Have you any positions in mind that might did abolish?

A.—There were positions abolished from time to time, but I cannot recall them. There is a continual investigation in regards to vacant positions and positions to be filled; all of that all the time. If there is a position that is unnecessary to be filled it is not filled.

Q.—Now I notice in your message to the Board of Aldermen on Feb. 15, 1918, that you say: "We have already fairly started on the right road by eliminating unnecessary bureaus and positions in the City Government, by exercising the most careful scrutiny in the filling of vacancies and the fixing of salaries for public positions and in restricting the use of special revenue bonds with their accompanying interest charges to the city. Much remains to be done along these lines." And I would like to ask you if you have in mind any bureau that you eliminated at that time?

A.—Yes, the Board of Inebriety.

Q.—I will make no obvious remark.

A.—There are a couple of bureaus in the Board of Estimate that were cut down.

Q.—What were they?

A.—The Bureau of Contract Supervision and the Bureau of Personal Service. That was cut down and many employes eliminated.

Q.—They were not eliminated, but reductions were made?

A.—Reductions made and practically the bureau was wiped out.

Q.—Do you know how many employes were cut out of the Board of Estimate?

A.—I don't remember offhand, but quite a number were dropped from time to time.

Q.—There was some litigation there?

A.—Some.

Q.—Have you told of all of the reductions that you had in mind that had been made?

A.—Well, there may have been some more, but I can't remember.

How Mayor Hylan took office denouncing the issue of special revenue bonds and how the city during his term in office has issued them in unprecedented amounts was then developed as follows:

Q.—Now, I notice that you disapproved of the issue of special revenue bonds as a bad practice and injurious to the interests of the city. Is that so?

A.—Will you read that?

(Question repeated by stenographer.)

A.—Where do you notice it?

Q.—Is that your mind?

A.—I can't just get your question.

Q.—I ask you, if that is your mind on the subject or your judgment of the subject?

A.—I don't get your question, Senator. You can make it plainer.

Q.—Do you regard the issue of special revenue bonds as a bad practice, which ought to be curtailed?

A.—I think it ought to be limited, but I don't think it ought to be entirely curtailed.

Position on Special Revenue Bonds.

Q.—You say here in your message to the Board of Aldermen that, "We have already fairly started on the right road by eliminating unnecessary bureaus and positions in the City Government, by exercising the most careful scrutiny in the filling of vacancies and

BACKS DYE EMBARGO AND VALUATION PLAN

Senate Finance Committee Bars Democrats From Tariff Bill Deliberations.

MAKE IT PARTY MEASURE

House Valuation Plan to Be Amended, Says Penrose in Announcing Decision.

Special to The New York Times.

WASHINGTON, Aug. 11.—American valuation of imports, as passed by the House, with modifications, and an embargo on dyes or its equivalent in duties, were accepted today by the Republican members of the Senate Finance Committee for incorporation in their draft of the permanent tariff bill.

The Democratic members of the committee, who had been invited to attend the hearings, were ushered out when consideration of the provisions of the measure were taken up in executive session and Senator Penrose announced that future deliberations would be conducted without them, the Republicans intending to assume full responsibility for both the tariff and taxation measures.

Waste Testimony Made Public.

On the floor of the Senate, Senator Simmons, ranking Democratic member of the committee, said he had no complaint to make as to making the bill a party measure, but he hoped it was not true, as reported, that testimony before the committee was to be kept secret.

Such action, said Senator King, Democrat, of Utah, would be an outrage.

The exact form which the committee's recommendations will take concerning the American valuation plan and the dye embargo or prohibitive duties having the same effect will probably be decided at today's session of the body. Republican members of the House Ways and Means Committee will be invited to discuss the changes which the Senate committee proposes making in the House measure in so far as it affects dyes and the valuation plan.

Secretary Hoover was heard by the committee in executive session late in the afternoon. He expressed belief in a necessity for an American valuation and favored an embargo on dyes.

Senator Penrose said no offense was intended when the Democrats were excluded from the hearings while policies were being decided. This, he added, was the practice which the Democrats themselves had followed when they were in control of the Finance Committee.

Valuation Experts Heard.

"The question of American valuation," said Senator Penrose, in announcing the committee's decision, "was carefully discussed this morning. Members of the committee examined George Davis of the New York Customs Office and Otto Fix, the New York customs expert, as well as John Walker, the committee's legislative drafting expert, on the various phases, and impressed upon them what they wanted done. These men are now working on the amended measure and the committee will make an effort to pass finally on the question tomorrow.

"The committee informed Senator Simmons that, following precedent, it was the intention to hold the deliberations on the tariff in executive session of the Republican members. Senator Simmons stated that he recognized the precedent and the Democrats withdrew, so that we will now go ahead alone and they will stay out during the discussion of the entire bill.

"The amendments (to the House American valuation provisions) are minor in character and relate to goods not easily comparable. There will also be some changes in phraseology and some other changes of a more substantial nature but which are not of general interest.

"All objection to the American valuation proposal on the part of the Treasury experts disappeared when we informed the New York officials that we would cause to be placed at their disposal all of the agents necessary to obtain the European statistics needed under the plan. They declared that at least thirty agents would be necessary for this work. It is the purpose of the committee to ask the Secretary of the Treasury to assign these agents so that they will be available in New York before passage of the bill, which will require at least two or three months.

Will Amend House Plan.

"Where the values are comparable we have taken the House valuation plan substantially, except that in the proposed amendment we take into consideration a small margin of articles where there is some doubt.

"For instance, 90 per cent. of the imports from Germany, our principal competitor, are articles that are easily comparable. In the big bulk of imports there is no difference. The outcome of the matter is a happy one.

"The bill has been voted yet on the proposal to retain American valuations as the basis of the bill, but I think the committee is practically unanimous. There may be one or two members who have not yet committed themselves, but I am inclined to think that there is substantial unanimity."

Senator Simmons said in the Senate that the first information he had that he and his party colleagues on the committee had been barred from the executive sessions of the committee was when he arrived at the committee room this morning. Senator Simmons said that he himself had requested that Mr. Fix and Mr. Davis, the New York experts, be called.

"We were invited to take part in the hearings on the valuation and dye embargo proposition," said Senator Simmons, "and I had intended to examine at some length the two witnesses who I am informed testified before the committee today. However, I am not complaining of the decision to make the drafting of the bill a party measure, but I do think that if Democrats themselves had followed when they were in control of the Finance Committee.

"Furthermore," he added, "I am informed the testimony of the witnesses who were examined in secret session today was not taken down stenographically, and that this testimony will not be printed. I have this on excellent authority, but I am still hoping that the information is incorrect."

"If it is true," said Senator King, "that hearings on a bill of such importance as this one is to the American people are to be held in secret and that the testimony is not to be made a written record, it is an outrageous proceeding. I hope the Senator from North Carolina will offer a resolution to cover this matter."

HARDING SUPPORTS EMBARGO EXTENSION

House Passes Longworth Bill After Reading of President's Letter Urging Action.

Special to The New York Times.

WASHINGTON, Aug. 11.—President Harding has again successfully exerted his influence on legislation through a letter in which he favored extending the dye embargo during the life of the Emergency Tariff law. As a result, the House, by a vote of 169 to 91, today passed the Longworth bill, extending the provisions of the embargo, which expire on Aug. 27, to Nov. 27.

President Harding's letter, read to the House by Representative Longworth, to whom it was written, follows:

"I have your note calling my attention to the fact that the bill extending the provisions of the Emergency Tariff act relating to the protection of the American dye and chemical industry is to be before the House on the morrow. I am sure that the Secretary of the Treasury has already called the attention of your committee to the extreme desirability of extending this protective provision.

"Surely we would both be unmindful and unjust if we failed in a suitable protection of this industry until the new and complete tariff revision act is made effective.

There was little debate on the measure itself. Mr. Longworth said that if the embargo act was not extended to Nov. 27, by which time a permanent tariff law would be in operation, Germany would flood the United States with cheap dyes and destroy the American industry.

Another Ways and Means Committee measure did not receive such favorable consideration. Objections raised by Representative Blanton prevented final passage of a bill to place a duty of 90 per cent. on American war materials which had been purchased by France and were now being shipped into the United States to be sold at prices below the cost of production here. One speaker said that the cargoes of five ships loaded in France with these materials were about to be dumped on the American market. The bill will probably be passed tomorrow.

OPPOSE TARIFF ON FILMS.

American Photoplay Producers Join Foreigners at Hearing.

WASHINGTON, Aug. 11.—Foreign and domestic motion picture producers were heard today by the Commerce Department on the question of an increased tariff on imported films. Spokesmen for the producers opposed a high tariff on motion pictures on the ground that foreign countries would retaliate to the detriment of the American markets abroad. They asserted that the importation of foreign photoplays was helpful to the industry in this country.

Representatives of the motion picture industry at the hearing before M. F. Felker, special assistant to Secretary Hoover, included Lucian Wheeler and Horace G. Knowles of New York, Louis Nercanton of Paris, Count Reval, representing Italian producers; Albert Lavet, representing British producers, and Abel Gance, representing French producers.

Favors Bill to Remit Indemnity.

WASHINGTON, Aug. 11.—The bill of Senator Lodge for remission of further payments by China to the United States under the Boxer Indemnity Treaty was passed today by the Senate and sent to the House.

Text of Hughes Notes to Allies and China Inviting Them to Disarmament Conference

Special to The New York Times.

WASHINGTON, Aug. 11.—The formal invitations to Great Britain, France, Italy and Japan to participate in the conference on limitation of armament, in connection with which Pacific and Far Eastern questions will be discussed, read:

The President is deeply gratified at the cordial response to his suggestion that there should be a conference on the subject of limitation of armament, in connection with which Pacific and Far Eastern questions should also be discussed.

Productive labor is staggering under an economic burden too heavy to be borne unless the present vast public expenditures are greatly reduced. It is idle to look for stability, or the assurance of social justice, or the security of peace, while wasteful and unproductive outlays deprive effort of its just reward and defeat the reasonable expectation of progress. The enormous disbursements in the rivalries of armaments manifestly constitute the greater part of the encumbrance upon enterprise and national prosperity, and avoidable or extravagant expense of this nature is not only without economic justification, but is a constant menace to the peace of the world rather than an assurance of its preservation. Yet there would seem to be no ground to expect the halting of these increasing outlays unless the powers most largely concerned find a satisfactory basis for an agreement to effect their limitation. The time is believed to be opportune for these powers to approach this subject directly and in conference; and while, in the discussion of limitation of armament, the question of naval armament may naturally have first place, it has been thought best not to exclude questions pertaining to other armament to the end that all practicable measures of relief may have appropriate consideration. It may also be found advisable to formulate proposals by which in the interest of immunity the use of new agencies of warfare may be suitably controlled.

It is, however, quite clear that there can be no final assurance of the peace of the world in the absence of the desire for peace, and the prospect of reduced armaments is not a hopeful one unless this desire finds expression in a practical effort to remove causes of misunderstanding and to seek ground for agreement as to principles and their application. It is the earnest wish of this Government that through an interchange of views, with the facilities afforded by a conference, it may be possible to find a solution of Pacific and Far Eastern problems, of unquestioned importance at this time—that is, such common understandings with respect to matters which have been and are of international concern as may serve to promote enduring friendship among our peoples.

It is not the purpose of this Government to attempt to define the scope of the discussion in relation to the Pacific and Far East, but, rather, to leave this to be the subject of suggestions to be exchanged before the meeting of the conference in the expectation that the spirit of friendship and a cordial appreciation of the importance of the elimination of sources of controversy will govern the final decision.

Accordingly, in pursuance of the proposal which has been made, and in the light of the gracious indication of its acceptance, the President invites the Government of Great Britain to participate in a conference on the subject of limitation of armament, in connection with which Pacific and Far Eastern questions will also be discussed, to be held in Washington on the 11th day of November, 1921.

The text of the separate invitation sent to the Chinese Government to participate in the disarmament conference was also made public as follows:

The President is deeply gratified at the cordial response to his suggestion that there should be a conference on the subject of limitation of armament, in connection with which Pacific and Far Eastern questions should also be discussed.

It is quite clear that there can be no final assurance of the peace of the world in the absence of the desire for peace, and the prospect of reduced armaments is not a hopeful one unless this desire finds expression in a practical effort to remove causes of misunderstanding and to seek ground for agreement as to principles and their application. It is the earnest wish of this Government that through an interchange of views, with the facilities afforded by a conference, it may be possible to find a solution of Pacific and Far Eastern problems, of unquestioned importance at this time—that is, such common understandings with respect to matters which have been and are of international concern as may serve to promote enduring friendship among our peoples.

It is not the purpose of this Government to attempt to define the scope of the discussion in relation to the Pacific and Far East, but rather to leave this to be the subject of suggestions to be exchanged before the meeting of the conference in the expectation that the spirit of friendship and a cordial appreciation of the importance of the elimination of sources of controversy will govern the final decision.

Accordingly, in pursuance of the proposal which has been made and in the light of the gracious indication of its acceptance, the President invites the Government of the Republic of China to participate in the discussion of Pacific and Far Eastern questions, in connection with a conference on the subject of limitation of armament, to be held in Washington on the 11th day of November, 1921.

HUGHES NOTE ASKS POWERS TO PARLEY

Continued from Page 1, Column 1.

vantages of this course. I think I understand fully what may be said against it. But we have had our lesson. We have seen a world conference commencing under the most favorable auspices with idealism publicly expressed and then have had that idealism throttled in secrecy.

"The old diplomatic game is one which, at all hazards, must be avoided in the coming conference in order that the world may be benefited, and that the ultimate object of disarmament and world peace may be obtained. The only way in which we may avoid the pitfalls of secret diplomacy is by the sunlight of publicity. Only by open sessions with the world looking on, and the public opinion of the world compelling obedience to its will can we obtain from European diplomats what we seek in the disarmament conference."

Says Japan Must Disarm.

The trend of public opinion in Japan is decidedly favorable toward an international arrangement for the limitation of naval armaments, in the opinion of Sadaru Shimada, former leader of the Kenseikai, and an influential member of the House of Representatives. In a statement on the general subject of disarmament, the text of which was received here today, he asserts that if the last session of the Imperial Diet had accurately reflected public opinion, the House of Representatives would not have thrown out the Osaki resolution on disarmament.

Raising the question as to why the people who do not regard the House of Representatives as representing their views do not take steps to remedy the situation, Shimada explains this on the ground of the indifference of the public toward the parliamentary system. This attitude does not invalidate the fact, he asserts, that public opinion is solidly back of the movement for the reduction of naval armaments.

Discussing the military side of the national defense, Shimada starts his argument for a drastic reduction of the Japanese army with the statement that the Japanese army is out of keeping with the progress of the times.

"I am the last," says Shimada, who, with Count Okuma, organized the progressive party in Japan, "to depreciate the achievements of the Japanese army in the past. I also concede that there were reasonable grounds for augmenting the military forces in the last decade or two.

"The World War, however, has changed conditions. The fact that there is no imperialistic Russia to molest Japan is the most powerful argument for reduction of the Japanese army. Japan has twenty-one divisions, the present strength being the result of a situation in which she felt a menace from Russia. The militarists may point to the situation in China as an argument for the maintenance of the present force. In our view the condition of China furnishes all the more reason for reduction.

"Divided against herself, China is unable even to defend herself from foreign aggression. Under pain of decline in national prosperity, Japan must cut her military strength. To insist on the maintenance of a standard which was set up to meet an extraordinary situation when that situation has passed away is perpetuating a condition which both history and experience do not warrant.

"Britain enlarged her navy during the late war, but it was only in order to meet an emergency. With the end of hostilities she stopped building and has since been reducing her fleets. America increased her army for the same reason, and the stoppage of the war marked the beginning of reduction of the service here. There is no reason why Japan alone should maintain her army in the same proportion as when she had a potential enemy to guard against."

Raises Yap and Shantung Issues.

WASHINGTON, Aug. 11 (Associated Press).—Putting into definite terms its proposal for a disarmament conference, the United States today invited the great powers to unite in "a practical effort to remove the causes of misunderstanding" and so facilitate reduction of the world's enormous outlay for the materials of war.

In every respect the note of invitation follows the principles previously defined by this Government in its informal conversations with the other powers, but particular attention was attracted by the suggestion that a solution of the Far Eastern situation should include "common understandings with respect to matters which have been and are of international concern." State Department officials would not interpret the text of the note, but the general assumption here was that under this definition a way would be found to discuss such questions as Yap and Shantung, which "have been" of international concern but which Japan now is inclined to regard as closed incidents.

From the start the American Government has held that such subjects ought not to be excluded from an honest effort to reach an adjustment in the Far East. Japan, on the other hand, carried her insistence to the point of declaring in her formal acceptance of a place in the conference that she did not expect to discuss subjects or situations which "rest upon the opinion of accomplished facts." Whether such a qualification will be repeated in the formal acceptance of the Tokio Government is a subject of conjecture, but officials here are confident of a satisfactory agreement on that subject before the conference assembles on Nov. 11.

Aside from the limitation of naval armament would logically come first in the considerations of the conference, the formal invitation makes specific mention as to the subject matter of the disarmament discussions themselves. That relates to "new agencies of warfare," control of which the note holds to be advisable in the interest of humanity. Under this heading it is expected special attention will be given to use of gas, discrimination of disease germs over enemy lines and similar questions.

The number of principal delegates to be sent by each participating nation is not suggested by the note, Administration officials having found it impossible to agree on a figure which would satisfy the powers on that subject before the communication was dispatched. Informal negotiations regarding the size of delegations are proceeding, with indications pointing to an agreement that each nation shall have five seats in the conference, with the privilege of substituting in any of the five places whatever personnel may be desired from time to time to cope with specific subjects. A similar arrangement obtained at the Peace Conference at Versailles.

Harding and Borah Confer.

Subjects relating to the disarmament negotiations were talked over for an hour today by President Harding and Senator Borah, author of the resolution requesting the Executive to call a disarmament conference. The meeting was arranged at the President's request.

Mr. Borah is understood to have detailed his views regarding the stand the United States should take in the preliminary negotiations that are to determine what subjects are to come before the conference. It was also indicated that the Idaho Senator urged all practicable publicity for conference meetings and that every appearance of secret diplomacy be avoided.

The question of negotiations for a treaty of commerce and amity with Germany also came into the discussion, Senator Borah inquiring what steps had been taken in that direction. Afterward Senator Borah would not indicate what information the President had given him except to say that in his opinion events were moving toward the conclusion of such a treaty.

It developed in other quarters that the issuance of a formal declaration of peace with Germany might be delayed until the treaty had been signed. No official would make any prediction on the subject, but there were evidences that the proclamation, which had been expected for several weeks, might be delayed indefinitely.

SEEK $1,500,000,000 BY TAX BILL CHANGE

House Committee Adopts Plan to Let Treasury Settle All Disputes Over Levies.

MELLON IN ECONOMY PLEA

Issues a Warning That Reduction Calls for Cuts by Both Congress and the Administration.

WASHINGTON, Aug. 11.—Disputed taxes amounting to more than $1,500,000,000—a sum exceeding the annual pre-war cost of the Government—are expected to flow into the Treasury as the result of an agreement reached today by the Ways and Means Committee to incorporate a section in the revenue bill to authorize the Secretary of the Treasury to settle such disputes without resort to the courts.

The amendment to the bill, which has been recommended by several former Secretaries of the Treasury, would empower the Secretary to make settlement of disputed matters provided he approves agreements reached between taxpayers and the Commissioner of Internal Revenue. Under present law such disputes must go to a court, and while in the process of settlement the Government is without the revenues that are in dispute. Some months ago these disputed taxes amounted to more than $1,500,000,000. It is now believed they have increased.

The amendment, in effect, would establish a tax tribunal, with authority to interpret disputed tax laws and bring about a settlement when taxpayer and Government—both parties to the dispute—are in agreement. In case the Secretary of the Treasury refuses to agree to the terms of settlement arrived at by the taxpayer and the Commissioner of Internal Revenue, the matter would then go to a court, but when the decision is approved the adjustment could be made promptly. The plan, it is thought by the Treasury officials, will increase the revenues greatly in the next fiscal year. It will afford great relief, not only to the Government but to the taxpayer, as most disputes can be adjusted under it and the litigant not forced into expense and endless court proceedings.

Agree on Taxable Subjects.

The Ways and Means Committee has practically agreed upon the taxable subjects of the revenue bill, as well as the amount the bill will carry, and the next few days will be devoted to administrative sections and final shaping of the measure for presentation to the Republican conference next Monday.

Opposition which has been developing against the revenue bill among the farm and labor group, based upon the belief that the bill would not give relief to the small taxpayer, in the opinion of the strength of their contention has been allayed by the decision of the committee to increase the exemption allowed to heads of families with dependents from $200 to $400 each.

Secretary Mellon today sent to the Ways and Means Committee his revised estimates on taxation. The statement shows clearly where the reductions are to be made and warns Congress of the necessity to limit or repeal new and outstanding balances and authorizations.

Asks Utmost Economy Efforts.

Secretary Mellon's revised statement follows:

"On the basis of the understanding reached at our conference with the President, I am now able to submit figures as to reductions in the estimated expenditures of the Government for the fiscal year 1922 and in that connection present new estimates as to the revenue needs of the Government for the fiscal year, with recommendations as to the reduction and revision of taxation.

"The Administration, in co-operation with the Committee on Ways and Means, has undertaken to reduce the ordinary expenditures of the Government for the fiscal year 1922 by at least $350,000,000 below the revised estimates presented by the Treasury on Aug. 4. It is understood this saving will be distributed, according to the best estimates now available, substantially as follows:

	Last Estimate.	New Estimate.	Net Reduction.
War Dept.	$450,000,000	$400,000,000	$50,000,000
Navy Dept.	325,000,000	275,000,000	50,000,000
Ship'g Bd.	200,000,000	100,000,000	100,000,000
Dept. of Agriculture	123,000,000	98,000,000	25,000,000
Railroads	545,000,000	495,000,000	50,000,000
Miscel.	.....	.....	25,000,000
Total reduction			$350,000,000

"To accomplish this reduction it will be necessary for the Administration, with the assistance of the Director of the Bureau of the Budget, to put forth its utmost efforts to insure economy in every Government activity, and for Congress on its part to give the most whole-hearted co-operation not only by the avoidance of new expenditure but also by the limitation or repeal of various outstanding balances and authorizations. The reduction which is estimated in the railroad payments assumes that about $50,000,000 of the expenditure heretofore estimated to fall within the fiscal year 1922 will rather prove unnecessary as settlements progress or be deferred to the fiscal year 1923.

"It is understood the Treasury will provide for two items of estimated public debt expenditure for the fiscal year 1922 out of other public debt receipts during the year, as follows:

Net redemptions of war savings securities	$100,000,000
Retirement of Pittman act certificates	70,000,000
Total	$170,000,000

"This will mean a reduction of $170,000,000 below the previously estimated net public debt expenditure for the year. It is understood that the sinking fund requirements of the Victory Liberty Loan act, amounting to $260,754,865 for the year, will be observed, and the miscellaneous debt reductions required to be made out of receipts specially earmarked for the purpose will not be disturbed.

"The aggregate reduction in expenditure for the fiscal year will be $520,000,000, leaving an estimated total expenditure of about $4,034,000,000.

To Increase Salvage Receipts.

"It is understood the Administration will make every effort, with the co-operation of Congress and the assistance of the Director of the Bureau of the Budget, to increase realization on salvageable property remaining from the war, particularly in the War Department, the Navy Department and the Shipping Board. It is hoped that with increased receipts from salvage and a new tariff law effective by Dec. 31, 1921, the total receipts from sources other than internal revenue during the fiscal year 1922 will be as follows:

Customs	$370,000,000
Salvage (including sales of surplus war supplies)	200,000,000
Other miscellaneous revenue	287,643,000
Total	$857,643,000

"On the basis of the estimated reductions in expenditure to be made during the current fiscal year, the Administration recommends that the internal tax laws be revised so as to produce a total of $3,000,000,000 of internal revenue for the calendar year 1922, as follows:

Normal income tax	$470,000,000
Income surtaxes	380,000,000
Ten per cent. corporation income tax	445,000,000
Additional 2½ per cent. corporation tax (as partial substitute for excess profits tax)	111,250,000
Back collections of income and profits taxes	300,000,000
Miscellaneous internal revenue	1,293,750,000
Total	$3,000,000,000

What Revision Involves.

"Specifically, this revision would involve (1) the repeal of the excess profits tax effective Jan. 1, 1921, with a 2½ per cent. flat tax on corporation incomes as a partial substitute; (2) the repeal of the higher surtax brackets to a maximum of 32 per cent., effective Jan. 1, 1921, and a maximum of 25 per cent., effective Jan. 1, 1922; (3) the reduction of the transportation tax by one-half, effective Jan. 1, 1923; (4) the repeal or modification of certain miscellaneous taxes imposed under Section 630 (with a substitute tax on carbonated waters, &c.), and under Section 904 of the Revenue act of 1918, and (5) sufficient readjustments in miscellaneous taxes to assure aggregate internal revenue for the calendar year of $3,000,000,000.

"In connection with these readjustments, if the suggested additional flat tax on the net income of corporations is to be increased to 3½ per cent. it will be necessary to make up the resulting loss in revenue by means of the miscellaneous internal taxes, in part through the substitute tax on carbonated waters and in part through increases in existing stamp taxes. On the other hand, if the flat additional tax is to be fixed at 5 per cent. it might be possible in that connection to regard the last 2½ per cent. as a substitute for the capital stock tax and repeal the capital stock tax, relying on the tax on carbonated waters and other readjustments in miscellaneous taxes to provide the necessary revenue.

"The additional revenue necessary for the fiscal year 1922 will be made up, it is estimated, by the overlapping of receipts collected under the existing law and to some extent by collections of back taxes.

"The suggested revision automatically provides for further reductions in taxation for the calendar year 1923 through (1) the complete repeal of the transportation tax effective Jan. 1, 1923, (2) the reduction of the surtaxes to a maximum of 25 per cent., effective Jan. 1, 1922, and at the same time there is to be anticipated a falling off in collections of back taxes in the calendar year.

"In order to carry out this program and provide further for the financing of the short-time debt, the Secretary of the Treasury should have enlarged authority for the issue and retirement of notes under Section 18 of the Second Liberty Bond act as amended with provision for a total of $7,500,000,000 at any one time outstanding. The existing authority is for $7,000,000,000, and about $3,500,000,000 of Treasury notes are already outstanding thereunder. The additional authority is necessary in order to carry out the program for dealing with the short-dated debt outlined in my letter to you of April 30, 1921.

"I cannot too strongly emphasize that the program agreed upon at yesterday's conference and outlined in this letter depends upon the reductions in expenditure which the Administration expects to accomplish, and that the anticipated savings can be effected only by the most consistent and determined efforts to cut expenditure. The estimates of receipts, on the other hand, represent the utmost expected to accrue during the year, particularly in view of the uncertainties resulting from the depression in business and the shrinkage in incomes and profits."

COUNCIL DEADLOCK ON UPPER SILESIA

By EDWIN L. JAMES.

Continued from Page 1, Column 2.

importance of Lloyd George attending to the Irish problem at once and that the Entente was not ended.

Premier Briand himself announced the impasse. He, too, said it must not be supposed that the Entente was dead, but that there was only temporary disagreement on one question. He said that the French Cabinet would consider the matter tomorrow morning and he would see Lloyd George before his departure.

Briand added that it was quite natural that Lloyd George should consider the Irish question as more important than the Silesian matter and hurry back to London to deal with the de Valera message, the contents of which the French Premier did not seem to know.

Other Conferees Ignored.

A rather humorous angle of the situation was the way in which the two Premiers ignored Colonel Harvey as well as the other members of the conference. The newspapermen were told first of Lloyd George's decision to go home and for some hours the American and Italian delegates did not know exactly what to do. Colonel Harvey sent one of his secretaries hurriedly to the Crillon, and soon after it was learned that the American delegation would not leave tomorrow.

In the meantime title to Upper Silesia is still in chancery and no one knows exactly how long it will remain there. The allied troops will, of course, remain on the spot and the important question is whether or not the Poles and Germans will make trouble again.

The French seem not so displeased tonight. Whether settlement seemed so near the night before last there was considerable worry because it looked as if Lloyd George was going to have his way. Now that he has not had his way it appears that Poland still has a chance to get the Silesian industrial district.

As a matter of fact, Briand has his Cabinet and Parliament behind him in refusing to accept the Lloyd George line. By not accepting it he saves his position as Premier as well. Of course, it cannot be stated beforehand what the French Cabinet will do tomorrow, but it may be remarked that Briand is the most conciliatory member of it which may be taken to mean they will back him up in his refusal to give way. President Millerand is reported to have had a hand in stiffening Briand today.

Just when the Silesian matter will be taken up again by the Premiers no one seems to know tonight. It is true negotiations will go on for a day or so, but unless Briand or Lloyd George faces about there will be no settlement at this conference, and no one believes tonight they will change for the present.

Insist Entente Is Still Intact.

One fact stands out, and that is that both Premiers declare most strongly that the Entente is still intact. It is believed that Briand if left alone would have given in sufficiently to make an agreement possible. But it was the action of the Parliamentary leaders which prevented him.

The controlling faction of the Chamber of Deputies is not kindly inclined toward England, and especially toward Mr. Lloyd George. But the Chamber does not meet until November, and

THE WINCHESTER STORE

47 East 42nd Street
Between Vanderbilt and Madison Avenues

Irish Linen Knickers
Extra full at knee
$6.45

Made of pure Irish linen. Cut with extra full blouse at knee, insuring coolness and smart appearance. In a natural white color, $6.45
Mail orders filled.

White Golf Shirts, $3
with short sleeves
Extra fine quality white oxford—with the wanted short, loose sleeve.

Light Weight Golf Hose
$3.95 - $4.95
For wear with linen knickers.
Light weight woolen golf hose—comfortable—new, smart, cool-looking—full value at $3.95 and $4.95

Khaki Knickers
$4
Just received—a new shipment of the knickers advertised two weeks ago.
Cool—serviceable—good quality Khaki—four-button cuff at knee. For hiking, driving, and general out-of-door wear.
Mail orders filled.

Wrist Watches
$4.75
A few more of these 7-jewel watches at this special price.
A dependable, convenient vacation watch that will save your vest-pocket timepiece. Solid nickel case. Radium dial.

Sportsmen's Notes

Camel's hair blankets, 66 x 84 inches, weight 4 pounds, $10.

Marquee tents. A large, roomy tent for motorist or canoeist. Especially made to our specifications for comfort.

Fishing equipment of all kinds for the week-end trip.

TILDEN Tennis Rackets need no price inducement. Without question one of the finest rackets made, $15. Also Davis Cup, May Sutton Bundy, Wright and Ditson, Ward and Wright and other leading makes.

THE WINCHESTER STORE
47 EAST 42nd STREET
Near Madison Avenue

CRANE TELLS OF TRIP WITH LOAD OF RUBLES

Minister's Chinese Cook Horrified When He Spent 1,000,000 for Food in Two Days.

HAD CARLOAD OF 'OODS

But Gave It Away When Halted at Chita—Party Played Ball at Stops.

By WALTER DURANTY.

Copyright, 1921, by The New York Times Company.
Special Cable to THE NEW YORK TIMES.

RIGA, Aug. 11.—After all, Charles R. Crane, American Ambassador to China, never bartered his way across Russia with his famous carload of pins, needles, soap and tooth brushes. All that was left behind at Chita, capital of the Far Eastern republic, and Mr. Crane bought what was needed on his adventurous journey with good—or not so good—Soviet rubles, three suitcases full of which were purchased before leaving Chita at the rate of 30,000 to the dollar.

The Ambassador won't say just how many rubles he got, but an idea may be formed from the fact that the journey took twenty-five days, and the Ambassador's Chinese Cook, Lee, who had been overjoyed to receive 1,000,000 rubles for the purchase of food came forty-eight hours later to the Ambassador's secretary, Donald Brodie, to explain with horror-bulging eyes that the whole million had gone already.

Contrary to what the party had been told the peasants along the route seemed ready enough to accept Soviet paper—in large enough quantities—and Brodie was kept busy every morning cutting up great sheets of 1,000 ruble notes in which the money is issued like our stamps.

The party left Harbin, China, June 25 in a second-class Russian car which had been specially fixed up by American engineers. With them was a freight car containing the "plunder," as the Ambassador called it—the barter stocks above mentioned, which included medicines, cigars, and even, be it whispered, alcohol in bottled form, as well as needles, tooth brushes and soap.

Turned Back, Then Allowed to Go On.

The party reached Chita without difficulty, but there a setback occurred. After some days' delay they learned that permission to make the journey had been refused, so reluctantly turned back again after distributing all the contents of the freight car locally.

Whether somebody was soothed thereby is unrecorded, but anyway twelve hours out on the backward route the Ambassador received a message that by personal intervention with Lenin of the Far Eastern Republic's President, Krasnacheckoff, an ex-Chicago lawyer, permission to make the trip across Russia had been accorded. But neither cigars nor brandy, nor twelve goods jars of preserves, nor any of the rest of the "plunder" was forthcoming, so the party fell back on a load of Soviet rubles instead.

The journey was slow but uneventful. They left Chita on July 2 and reached Moscow on July 27. They often stayed a day or two in one spot waiting for trains to take them on, but the Soviet railroad authorities never lost touch with them throughout the journey save for one brief interlude on a siding at Nicolaievsk.

The traveling was comfortable enough despite the fact that an American engineer at Harbin had described Russian trains nowadays as "a string of matchboxes pulled by a samovar," and the roadbed was a bit jolty at times, as shown by the Ambassador's tribute to the Chinese cook: "One part cook and three parts juggler—never spilled a thing."

The route lay in the famine area through Vologda and the Ambassador remarked camps on each side of the road to facilitate transportation. In East Siberia the car was attached for five days to a hospital train bearing wounded to Omsk from two days of bitter fighting with the anti-Bolshevist leader, Baron Ungarn-Sternberg, who was completely defeated.

Amazed Natives by Playing Ball.

During a stop the party used to get out and play ball, to the astonishment of the natives. They also bathed in rivers and remarked that the dress of the native bathers would not precisely have passed muster at an American bathing beach.

At Moscow they spent eight days, still sleeping in the car, and the Ambassador made no effort to meet the Soviet leaders in view of the Russo-American lack of relations. They also spent a day in Petrograd. The latter city was more short of food and fuel than Moscow. Everywhere the street markets were doing a tremendous business in everything from fish, mostly herring, to second-hand gramaphone needles. This trading was authorized as the result of a big strike of workers last Spring, when shops also were authorized but were unable to function owing to prohibitive taxes.

In Petrograd the Ambassador met a gallant old Kentuckian, Warren Harrow, who has been carrying on a fight for several months with the Soviet authorities for the right already accorded Lettish Esthonian refugees to take his possessions with him out of Russia. At present, Americans are limited to a hand bag, which is rigorously searched, and 10,000 rubles—30 cents. There is also in Petrograd an American woman, Miss Balch, formerly governess in a noble family, who has been trying to leave Russia since December without success. All of which does not quite accord with Litvinoff's easy optimism; but things may now be changed.

The Ambassador did say it was extremely difficult to trace Americans, for there is no longer an address bureaux and this and the absence of janitors make it difficult to locate any one. No one in a Russian city seems to know or care anything about his neighbor.

The Ambassador remarked a great shortage of shoes and stockings all over Russia, even well-dressed women in the streets of Petrograd being without both.

The Crane party leave tonight for a brief visit to the Ambassador's eldest son at Prague. Mr. Crane expects to return to the United States shortly, as his younger son, John O., who accompanied him on his journey, must return to Harvard for the term opening, Sept. 15.

LORDS DISCUSS RELIEF.

Suggestions for Aiding Russians—Grant of £30,000,000 Proposed.

LONDON, Aug. 11.—The Russian famine was discussed in the House of Lords today.

Several members advocated the system employed in India in coping with similar visitations, namely, the establishment of large famine camps on the great lines of migration, where the people could be retained until the return of normal conditions permitted their restoration to their native villages, where means could be adopted in the meantime to preserve the framework of village life. Provisions also were suggested for insuring a pure water supply.

Lord MacDonnell thought that the Government ought to make a grant of from £20,000,000 to £50,000,000 for the purposes of relief.

The Earl of Crawford, First Commissioner of Works, replying for the Government, said the Government's information was meagre, but it was evident that Russia was in a position of great danger. The British agent at Moscow had been instructed to supply full reports on the situation. Meantime, as the Supreme Council was debating a consolidation of effort to combat the famine, it would be premature to make any statement.

Any such relief work as was carried out, the Earl declared, must include measures to prevent the spread of cholera and other diseases from Russia to other countries.

SOVIET MAY RETURN MINES TO BRITISH

Head of Big Company Invited to Moscow to Discuss Proposed Agreement.

Copyright, 1921, by The New York Times Company.
Special Cable to THE NEW YORK TIMES.

LONDON, Aug. 11.—Important commercial and industrial developments are foreshadowed by a proposed visit to Russia of Leslie Urquhart, Chairman of the Russo-Asiatic Consolidated, Ltd., a British concern and one of the largest mining enterprises in the world. Mr. Urquhart will visit Moscow at the invitation of the Soviet Government in connection with the company's interests.

Claims amounting to £56,000,000 have been made by the company following Soviet confiscation of its properties three years ago. In Russia the company's assets include mining claims and concessions embracing 2,500,000 acres, railways of over 250 miles, a dozen developed metal mines with upward of 7,850,000 tons of proven ore reserves, coal mines with a potential yearly output of 2,000,000 tons, industrial works and plant buildings furnishing housing accommodation for families of 40,000 workmen.

Some time ago the draft of an agreement between the Soviet Government and the company for return of the latter's Siberian properties was sent by special messenger to Krassin in Moscow.

"We hope to get it signed while I am there," said Mr. Urquhart today. "We know the Russian Government is not in position to pay such a claim as ours in cash. Naturally we prefer to have our properties back as well as the release of working capital which has been held up there."

CANADIAN NEWSPRINT REDUCED TO $80 A TON

Manufacturers Have Not Yet Settled on Policy in Regard to the Fordney Tariff.

Special to The New York Times.

MONTREAL, Que., Aug. 11.—While nothing definite has been given out concerning the negotiations which are going on here among newsprint manufacturers it is stated unofficially that they have agreed that the export price of newsprint for the final quarter of this year will be four cents a pound, $80 a ton. The present rate is $95 a ton.

The manufacturers in fixing the new price considered largely, it is said, the effect upon the Canadian pulp and paper export business of the Fordney tariff. It is not thought that they have, however, been able to come to anything like a final agreement as to what policy is best for them to pursue in this respect. It is believed that they will encourage any inter-governmental negotiations which will go to make their position on the export trade secure.

CANADIAN TOWN DESOLATED

Fire Leaves 700 Homeless and Does $1,250,000 Damage to Aylmer.

OTTAWA, Aug. 11.—The picturesque little town of Aylmer, on the shore of Lake Deschenes, was today a scene of desolation as a result of a fire that swept it last night. About 700 persons are homeless, and property valued at $1,250,000 is in ruins. One man was burned to death.

The homeless are housed in militia tents. They are being fed by volunteer relief workers from this city and Hull and those citizens of Aylmer whose homes escaped the flames.

The fire, which broke out in some sheds on the main street, was fanned by a strong wind from the lake and destroyed buildings with great rapidity. In some cases the citizens barely escaped with their lives.

The principal buildings in the town fell prey to the flames.

London Printers Reject Wage Cut.

LONDON, Aug. 11.—London printers voted today overwhelmingly against acceptance of the proposed reduction of 10 shillings a week in their wages.

Ecuadorian Congress Convenes.

GUAYAQUIL, Ecuador, Aug. 11.—The Ecuadorian Congress began its session yesterday, José Julian Andrade being elected President of the Senate. Juan Martinez Mera was named presiding officer of the Chamber of Deputies.

SOVIET WANTS SOLE CHARGE OF RELIEF

By WALTER DURANTY.

Continued from Page 1, Column 3.

have no difficulty whatever with the Russian Government," he went on. "But they must be prepared to cooperate with that Government, which is handling the whole business, and which naturally must be fully in touch with everything that is being done. We cannot abdicate any of our prerogatives.

"Although Mr. Hoover introduced a political condition regarding the American prisoners, the Soviet Government accepted gladly, without hesitation. Regarding the point of other Americans in Russia, it stands to reason that we are willing to let them go, considering we have already released men sentenced—one, Kalamantiano, to death—for various offenses. I will publish a statement to that effect in the Russian newspapers, and any American who wishes will receive permission to leave Russia immediately."

Litvinoff then further emphasized the importance of banishing political considerations "from all negotiations, all conversations and all offers of help." He concluded:

"If our adversaries think we are weakened by this calamity, if they think it has injured the cause of the workers and peasant, they are wrong. On the contrary, it has strengthened the bonds between the Government and the people. We have weathered the worst storms in the past and will weather this one also. Relief work won't affect the Government either to strengthen or weaken it. We are determined that it shall be directed solely to mitigation of the famine sufferings."

In answer to questions Litvinoff said cholera always had been a Summer epidemic in the Volga provinces. It had been especially severe this year, but was now on the decline. Obviously, the shortage of transport, medicaments, &c., made it extremely difficult to fight.

Regarding the admission of the unfriendly press, he said he appreciated the point that the American people should be informed of the relief work done by their countrymen with their money, but he could make no definite statement until the negotiations here terminated, which he expected would only take a day or two.

On the whole he gave a favorable impression. He answered questions frankly and did not seem inclined either to magnify or minimize the famine disaster. Once he spoke very bitterly of the "calumnies" of the hostile press, and evidently still retains an acute suspicion that it attempted counter-revolutionary action.

POLAND GIVES HOOVER USE OF RAILROADS

Relief Work to Start as Soon as Conditions Are Arranged With Soviet.

Special to The New York Times.

WASHINGTON, Aug. 11.—Secretary of Commerce Hoover, head of the American Relief Commission, which is now undertaking arrangements for feeding the starving people of Russia, without, however, in any way according political recognition to the Soviet regime, today received a cablegram saying he will be permitted to have the free use of the Polish railroads to get supplies into Northwestern Russia.

Secretary Hoover thinks the relief organization will be able to get its actual relief work started in the Northwestern part of Russia inside of two weeks after a final agreement is reached between his agent and Litvinoff at Riga.

So far as South Russia is concerned it will be necessary to ship supplies direct from the United States, and with that object in view Secretary Hoover is already tentatively picking out the vessels to be used. Shipments of supplies to South Russia can begin within ten days after the conditions on which American agents will operate in Russia have been arranged.

Garment Workers Pledge Aid.

Benjamin Schlesinger, President of the International Ladies' Garment Workers' Union, announced yesterday at the close of a conference attended by representatives of each local that all the members would be called upon to donate half a day's pay for the relief of starving Russians, a sum which probably would total $250,000. There are approximately 150,000 members. The large majority are of Russian extraction, and many have relatives in the zones where the greatest want is reported. Mr. Schlesinger, however, said that all of the fourteen nationalities represented in the union had expressed a willingness to contribute.

FRENCH CROPS BEST SINCE PRE-WAR DAYS

80,000,000-Quintal Wheat Estimate Hailed as Showing Recovery in Battle Area.

DRY YEAR MEANS GOOD WINE

Fine Vintage, Awaited to Stock Cellars of Connoisseurs, Unmatched in Twenty Years.

Copyright, 1921, by The New York Times Company.
Special Cable to THE NEW YORK TIMES.

PARIS, Aug. 11.—In spite of the drought, which in France has been almost continuous since last Autumn, the French wheat crop, which it is now possible to estimate, is stated to be the best that the country has had since before the war. The quality is admirable, and conservative estimates give the crop as amounting to 80,000,000 quintals.

Before the war the average yield from 10,800,000 hectares cultivated was about 90,000,000 quintals, so that there is still a deficit of 10,000,000 under the pre-war average and of 15,000,000 as compared with the present needs of the country.

The crop is, however, considered immensely superior to what was anticipated, and is hailed as showing the remarkable progress that has been made in reclaiming land for agriculture in the battle areas, as well as land which had gone out of cultivation during the war owing to the shortage of labor.

One result of the promised yield has been a quick fall in the price of wheat in the last three weeks and in the price of bread in the last week. During each of the last two years importations of corn have been about 20,000,000 quintals, but this year it is expected that 5,000,000 to 10,000,000 quintals less will be needed.

On the other hand, the drought has caused a shortage of vegetables, which is becoming already widely evident. The potato crop is short, and green vegetables from the market gardening districts around Paris have become so scarce that prices are climbing with a rapidity which threatens to become disastrous before Winter.

From the wine-growing districts, however, comes other and more cheering news. The dry, hot Summer has produced a vintage which has known few superiors in quality. The wine crop will not be large; rather, it is below the average in size. But from almost every district there come reports that the quality is likely to be beyond anything ever known.

It is, indeed, one of those years in which, as the French say, wise men lay down new wines in their cellars against the future. Burgundies and Bordeaux wines especially have profited by the drought and sunshine. The grapes are small, but their sweetness and flavor are incomparable, and likely to yield the best wine France has grown for nearly twenty years.

HEDJAZ CALLS FOR HOLY WAR

King Appeals for Ousting of Greeks From Asia Minor to Save Islam.

ANGORA, Anatolia, Aug. 8 (Associated Press).—A holy war has been proclaimed by the King of the Hedjaz as a measure of assisting the Turkish Nationalists in their fight against the Greeks in Asia Minor, it was announced here today. The monarch in his call appeals for the saving of Islam.

The kingdom of Hedjaz, which attained independence during the war, has an estimated area of 160,000 square miles and an estimated population of 750,000. It may be regarded as the most important principality in Arabia by virtue of its possession of Mecca, with 80,000 inhabitants, and Medina, with 40,000 inhabitants, both of which are Mohammedan shrines.

Early in the war the British Government guaranteed the autonomy of Hedjaz in the event of a successful revolt against Ottoman control, and on June 5, 1916, Huseln Ibn Ali proclaimed the independence of Hedjaz. In November, 1916, he issued a proclamation assuming the title of King of Hedjaz.

The treaty of peace with Turkey recognizes Hedjaz as a free and independent State. The capital and chief port is Jidda, on the Red Sea, with a population of about 30,000.

SOCIALISTS TO AID BONOMI.

Party Decides to Co-operate With Existing Regime in Italy.

LONDON, Aug. 11.—The Italian Socialist Party has decided to work co-operatively with the existing Bonomi regime in Italy, according to a Central News dispatch from Rome dated Wednesday.

The party, it says, has approved a manifesto drawn up by Deputy Turati, a member of the party's Executive Committee and leader of the Moderate element among the Socialists, in favor of Socialist co-operation with the monarchy.

STERN FRENCH FATHER RETURNS SON TO PRISON

Surrenders Fugitive for Trial as Informer After He and Two Others Escape From Cell.

Copyright, 1921, by The New York Times Company.
Special Cable to THE NEW YORK TIMES.

PARIS, Aug. 11.—The stern uprightness of a Roman father was shown yesterday at Lille by an old Frenchman who himself walked back to the prison door with his son, who had escaped, and bade him, whether innocent or guilty, to stand trial like a man.

The son, a young man named Hoeltz, is one of three prisoners who escaped from the Lille military prison three days ago. All three had been arrested on the charge of having had dealings with the Germans during their occupation and of having served them as informers.

As is too often the case in France, their imprisonment had dragged on month after month while the evidence was being collected and without their being brought to trial. At last the three men agreed to break prison and if possible to cross the frontier into Belgium.

From a piece of iron from a bedstead one of them patiently manufactured a key to their cell which they at last got to fit. Once out of their cell they managed with a rope and ladder to scale the walls and escape. Outside they separated, two of them making for the frontier.

Hoeltz, however, hid in Lille, as he wished to see his father and obtain some money with which to make a new start in another country. The aged man was in Paris when he heard the news of his son's escape, but he at once took a train to Lille. Suspecting where his son would be hiding, he went to see him.

The interview was short. The father insisted that the youth should immediately surrender to the police.

"If you are innocent," he said, "you will be acquitted. If you are guilty, you must stand your trial and take your punishment."

Together the two men went to the prison gates, where the youth gave himself up.

GERMANY CELEBRATES ITS NEW CONSTITUTION

New Republican Flags Are Flown for First Time on Its Second Anniversary.

Copyright, 1921, by The New York Times Company.
By Wireless to THE NEW YORK TIMES.

BERLIN, Aug. 11.—The élite Reichswehr Company, headed by a band, goose-stepped snappily down Unter den Linden as if for the Kaiser's review, accompanied by the joyous Teuton population, which has not witnessed a military show for many months. Under the eyes of a guaranteed republican General with the old style Kaiser mustache, the troops wheeled into the square facing the ex-royal Opera House and stood at rigid attention as President Ebert climbed from his limousine and walked down the line of soldiers, reviewing them, with Chancellor Wirth and a group of Geheimrats and photographers at his heels, while the Reichswehr Company at a signal from the commanding officer vented a hurrah. The crowds were kept at a distance by armed green police cordons. It provoked not only no cheers but also no jeers.

It was the commencement of the official celebration of the second anniversary of the German Republic's constitution.

The republic's new flag was flown on the official roofs. On the entire Unter den Linden THE NEW YORK TIMES correspondent saw only two republican flags, both atop the Opera House, where the ceremonies took place.

The Reichs buildings on the Wilhelmstrasse also flew the republican flag, but it was outnumbered by the old Prussian flag, the royal black eagle on a white field.

The Ministry of National Defense flew the republic's new war flag for the first time. An additional novelty was the President's special flag, also flown for the first time, atop the Wilhelmstrasse building where Ebert lives and works. The President's flag is a yellow square with a red border and with the black eagle in the centre.

Chancellor Wirth could also see his new special flag hoisted for the first time.

CITY DRIFTER'S SONG WINS LIGHT SENTENCE

Ballad of 'Billy McGilligan's Daughter Mary Ann,' by 'Open-Air Janitor,' Softens Court.

"Billy" Shaw, one of the city's drifters, is a "happy, roving minstrel" and an "open-air janitor." Also the holder of a record of seventeen convictions for intoxications since 1914. And if there's one thing "Billy" does better than these it's putting an Irish lilt into the song, "Billy McGilligan's Daughter, Mary Ann."

He was in the Morrissania Court yesterday. Intoxication again. Serenading car waiters at Third Avenue and 169th Street. By Magistrate Norman Marsh:

"What's your occupation?"

"I'm an open-air janitor," said Billy.

"What's that?"

"Taking care of the outside of buildings and seeing that the fronts don't become contaminated."

"Surely," commented the Magistrate, "that task would be light enough to permit Billy to devote his talents to other jobs."

"Well, yes," said Billy, reflectively. "I'm a bit of a troubadour, and to show you I'm not kidding, I'll sing that song about 'Billy McGilligan's Daughter, Mary Ann.'"

So he launched into the first stanza. The rich, Irish tenor sounded well. The Magistrate leaned back in his chair and listened. The court attendants, Irish for the most part, looked far away.

Then the singer stopped. Quiet in the court for seconds. Then applause, and the Magistrate was saying:

"Billy, after hearing all about Mary Ann's song, I sentence you to only one day in jail."

Shaw bowed and marched off to a court cell.

"What's the next case?" the Magistrate asked, as the court lapsed into the business of crime.

But before that, floating out from "Billy's cell," came the low-sung words about "Mary Ann's big feet" and an aftermath of harmony. In the end they had to send a court attendant to halt the melodic flow.

LANDLORD FINED AGAIN.

Bronx Man Must Pay $50 for Failing to Supply Hot Water.

Aaron Blayroff, a tailor and landlord, who lives at 1,165 Vyse Avenue, the Bronx, was fined $50 yesterday, the second time in two months, on complaint of a tenant, Mrs. Bertha Zobler, also of 1,165 Vyse Avenue, because he did not supply hot water, as agreed. The fine was imposed in the Bronx Court of Special Sessions by Justices Edwards, Herrman and Healy, who gave Blayroff until Aug. 18 to pay the fine.

To Report on Debs This Week.

WASHINGTON, Aug. 11.—Attorney General Daugherty announced today he hoped to submit to President Harding by the end of the month recommendations concerning a pardon for Eugene V. Debs, imprisoned Socialist leader.

KUDNER

It sometimes takes years to find out how best to build a plant that requires only six months to actually construct. The owner who would build a low production cost industrial plant in 1925 will do well to start planning it today.
We are helping others who are planning far ahead.
Builders of business as well as of buildings.
Walter Kidde & Company Incorporated
Engineers and Constructors
140 Cedar Street, New York

U. S. ARMY SURPLUS
AUCTION SALE
at
CAMP DEVENS, MASS.
August 25, 1921
of
General Supplies
Clothing & Equipage
Medical Carts
Write to address below for complete list.
FIVE other AUCTION SALES will be held as follows:
Chicago, Aug. 15.
Camp Sherman, Aug. 18.
Boston, Aug. 22.
Ft. Benjamin Harrison, Aug. 24.
Brooklyn, Aug. 30.
Quartermaster Supply Officer
General Intermediate Depot
Boston, Mass.
U. S. ARMY SURPLUS

Make Ice Cream The Modern Way
Smooth, pure, rich, delicious ice cream literally *freezes itself—without cranking or other tiresome work*—in the
AUTO VACUUM ICE CREAM FREEZER
A clean, light, sanitary, modern kitchen utensil, finished in white enamel. No paddles, loose parts or mechanism. Three convenient sizes.
Ask to see this remarkable labor-saving Freezer in any leading hardware or department store. Also ask—or write us direct—for complimentary copy of "Desserts That Make Themselves." Contains splendid recipes by former Cookery Editor of The Ladies' Home Journal.
AUTO VACUUM FREEZER CO., INC.
220 West 42d St., New York City.

James McCreery & Co.
5th Avenue 35th Street

Today—LAST DAY of Our
Semi-Annual Clothing Event
Unrestricted Choice Of Our Entire Stock
Men's and Young Men's
Suits and Top Coats
At 38.50 At 25.50
Suits, formerly 55.00 to 80.00
Topcoats, formerly 55.00 to 65.00
Suits and Topcoats, formerly 35.00 to 50.00
All Sizes—Regulars, Stouts, Longs and Shorts *Slight Charge for Alterations*

Our Final Clearance of
Men's Summer Clothes
Broken Lots From Our Regular Stock
Range of Sizes Incomplete

Palm Beach Suits	*Formerly $19.50 to $24.50*	$12.50
Sport Coats	*Formerly $25.00*	$15.00
White Flannel Trousers	*Formerly $10.50*	$7.50
White Striped Serge Trousers	*Formerly $9.00*	$6.25
Linen Golf Knickers	*Formerly $8.50*	$6.25
Auto Dusters	*Formerly $12.50 to $16.50*	$8.75

And Summer Footwear

White Canvas Oxfords	*Formerly $7.50*	$4.50
White Buckskin Oxfords	*Formerly $12.00*	$7.85

In the Men's Shop---Second Floor
Use the 5th Avenue Entrance

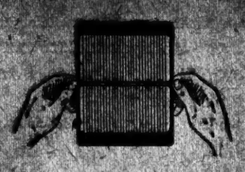

Just a Touch of Your Thumbs

A slight pressure of the thumbs, and your National Loose-Leaf Memo Book snaps open—as slight a pressure closes it.

Ask for National Series 6100 and 6050.

Look for This Trade Mark When You Buy

NATIONAL

Loose-Leaf and Bound Books

NATIONAL BLANK BOOK CO. 10 Riverside, Holyoke, Mass.

BALTIMORE & OHIO Railroad

Important Changes in Schedule Improvement in Service

Effective Sunday, August 14th

All trains depart from PENNSYLVANIA STATION 7th Avenue and 32d Street

Trains Depart	For
1.00 a.m.	BALTIMORE WASHINGTON
7.50 a.m.	BALTIMORE WASHINGTON PITTSBURGH CHICAGO
10.50 a.m.	BALTIMORE WASHINGTON CINCINNATI ST. LOUIS
12.50 p.m.	BALTIMORE WASHINGTON CHICAGO
2.25 p.m.	BALTIMORE WASHINGTON
4.45 p.m.	BALTIMORE WASHINGTON PITTSBURGH CHICAGO
5.50 p.m.	BALTIMORE WASHINGTON CINCINNATI ST. LOUIS

Coaches, Parlor and Dining Cars on day trains. Coaches and Sleeping Cars on night trains.

For details of service, reservations, etc., apply

Consolidated Ticket Offices
Pennsylvania Station
Hudson Terminal
or
J. B. SCOTT
General Eastern Passenger Agent
1270 Broadway (at 33rd Street)
Telephone Penna. 0472

Special Real Estate Announcement.

THE BORDEN BUILDING
23 Stories
Madison Avenue at 45th Street

OFFICES
STORE

Available for immediate occupancy

BRADY & BOWMAN, Inc. Agents
350 Madison Ave.
Vanderbilt 7403

Smoky Fireplaces Made to Draw

Also expert services on general chimney work, heating and ventilating.

No payment accepted unless successful

Frederic N. Whitley, Inc. Engineers and Distributors 217 Fulton St., Brooklyn

Lost and Found advertisements, Page 8.

PRIEST MURDERED AND BURIED IN SAND

San Francisco Police Will Charge William A. Hightower With Crime.

HE TOLD WHERE GRAVE WAS

Had Infernal Machine and Used Typewriter With Which Ransom for Priest Was Demanded.

SAN FRANCISCO, Aug. 11.—Buried under two feet of sand, the body of Father Patrick E. Heslin of Holy Angels' Catholic Church, Colma, who has been missing since the night of Aug. 2, was dug from a beach on the Pacific Ocean, twenty miles south of San Francisco, late last night, and brought to this city today. Two bullet wounds were in the body.

Tomorrow William A. Hightower, an unemployed baker, who led the police to the grave and gave to them their first intimation of the fate of the clergyman, will be charged with his murder. District Attorney Franklin K. Swart of San Mateo County says ample evidence already has been developed to insure conviction. The accused man is held here to prevent any possible demonstration on the part of infuriated friends of the slain priest.

The police captured in his rooms an infernal machine which Hightower admits he placed on the Pedro road a mile beyond Colma. The infernal machine, cunningly contrived with ten shotgun shells loaded with No. 1 buck shot, according to Hightower's story, was so placed as to command the highway. A string was attached in such a manner that a slight pull would have exploded the shells. The authorities are convinced the machine was placed so as effectually to have covered the retreat of the kidnapper, who in two letters to Archbishop Hanna demanded $6,500 and $15,000 for Father Heslin's return soon after his disappearance.

The typewriter with which the first Ransome letter was written has been found. Hightower rented this machine on July 12 and took it to his room in the Larne Hotel. Yesterday he showed his familiarity with a typewriter. He admittedly is a religious fanatic. He confesses having carried his infernal machine from its place on the Pedro Road to San Francisco in a bloody piece of burlap.

His explanation of his whereabouts on the day of the abduction and the day following has been broken down by police investigation. He seems proud of the sensation he is causing. He admits apparently damning facts and then blandly asks the authorities to believe him. He says he is after the reward and did not tell the police as soon as he learned of the crime because of his fear they would cheat him out of it.

The lonely grave was only a short distance from Salada Beach, a popular bathing resort. It had been dug at the bottom of a sand cliff. Examination of the body showed that a bullet had been fired though the heart while a second had plowed through the head and torn off part of the skull.

Search of a room occupied by Hightower, who failed to explain to the police why he had delayed giving his information to them, led to the discovery of pieces of bloody burlap, a rifle and newspaper clippings telling of rewards offered for Father Heslin.

The prisoner told the police that he discovered the grave while hunting for buried liquor. A woman, Dolly Mason, had told him that a Greek who showed her a revolver which he said had killed a man, had told her that he had buried something at Salada Beach. Hightower said he went to the beach and discovered a spot where an excavation had been made. He dug into it and found bits of black rag, a 45-calibre revolver and a blood-stained piece of gunnysack buried int the sand near the spot where the body was later dug up.

Three days later, he said, he made another visit to the grave. Unable to keep his gruesome secret longer, he decided to inform high officials of the church and paid a visit to the home of Archbishop Hanna of San Francisco. But the churchman was in conference and Hightower then told his story to a newspaper man, who informed the police.

In the pockets of the priest's clothing were found a watch, which had stopped at 9:52, a red Morocco case containing the bread and wine of the blessed sacrament and a roll of money.

Father Heslin was last seen alive about 9 P. M. on Aug. 2, when a stranger drove to the parish house in Colma, persuaded the priest to enter his automobile under the pretense that he wanted the last sacrament administered to a dying relative and drove away.

Searching parties had been scouring the shore line of the Pacific for miles since the priest's disappearance without success until last night.

Hightower told the police that he had returned to California from Utah only a few weeks ago, after an absence of several years.

ARREST FOLLOWS MURDER IN CREAMERY

Dairyman Slain With Axe on Clark Estate—Stains on Suspect's Shoes to Be Tested.

Rocs Dybus, a Pole, 34 years old, was arrested in Roslyn, L. I., yesterday afternoon on suspicion in connection with the murder Wednesday evening on the F. Ambrose Clark estate at Westbury of Charles Zaremba, a dairyman, who was killed with an axe. Dybus, taken off his bicycle as he was riding to the home of his brother-in-law in Roslyn at the close of a day's work as farmhand on the H. C. Frick place in North Roslyn, denied all knowledge of the crime. He said that just prior to the hour at which Zaremba's son, Alex, and the son's wife discovered the 67-year-old dairyman's body in the creamery, he (Dybus) was in Roslyn buying ice cream for his brother-in-law's children.

The arrest of Dybus followed an all-night search through Broad Hollow Woods and the Devereux Milburn and E. D. Morgan places adjoining the Clark estate, in which Constable Charles Tintle, County Detective Miller, Corporal Joseph Flynn of the State police, aided by troopers and volunteers, searched vainly for clews to the murder. Dybus was seized after the authorities had learned that while he and Zaremba were employed on the Morgan place, Zaremba had lent $20 to Dybus, and there had been a quarrel over its repayment.

Charles Hansen, finger-print expert and photographer employed at the Nassau County Jail in Mineola, said stains on Dybus's shoes resembled dried blood corpuscles under the microscope, and arrangements were made for laboratory tests of the stains.

FROWNS ON BIRTH CONTROL.

Government of Japan Is Said to Oppose Movement Started There.

Special to The New York Times.

WASHINGTON, Aug. 11.—The movement for birth control in Japan, recently launched by Baron Kei Furuichi as President of the Scientific Research Association, is arousing earnest opposition, according to advices from Tokio received here today. Indications are that the Japanese Government will not support the movement and it may take active steps against it.

Mr. Ushio, Chief of the Sanitary Bureau of the Home Department, who presumably represents the Government view, has announced that data on birth control in relation to food supply and over-population are not sufficient to draw conclusions as to its value.

PREACHER KILLS CATHOLIC PRIEST

Marriage of Methodist's Daughter by Father Coyle Cause of Alabama Shooting.

FATAL AFFRAY IN RECTORY

The Rev. E. R. Stephenson Surrenders to Sheriff—Had Been Renounced by Southern Methodists.

Special to The New York Times.

BIRMINGHAM, Ala., Aug. 11.—Because he married Ruth Stephenson, a Protestant, to a Catholic, the Rev. James E. Coyle, for many years pastor of St. Paul's Roman Catholic Church here, was shot and fatally wounded tonight by the Rev. Edwin R. Stephenson, a Methodist Episcopal preacher and father of the girl.

The shooting occurred in the Catholic rectory, and was the climax of several months of dissension. The preacher asserted that Father Coyle and other Catholics were trying to convert Stephenson's daughter.

After he had shot Father Coyle three times with an automatic, the preacher walked to the Court House, where he surrendered to the Sheriff, confessing the slaying of Father Coyle. A Deputy Sheriff said Stephenson told him of shooting Father Coyle three times, and that he did it because the priest had married his daughter to a Catholic.

The preacher refused to make any other statement on the shooting.

According to Fred McDuffie, a Deputy Sheriff, the Rev. Mr. Stephenson called at the Sheriff's office about twenty minutes before the shooting and asked for a search warrant for his daughter. He was informed that it was too late for issuance of a search warrant and that he would have to wait until morning. He remarked that that might be too late.

"Mr. Stephenson was not a member of the Southern Methodist Church," said the Rev. Dr. Robert Echols, presiding elder of the Birmingham District of the Methodist Episcopal Church South. "He was formerly affiliated with this church but was not a regularly ordained minister. He preached frequently, but a day or so ago we became dissatisfied in the manner in which he was remaining around the Court House. When I remonstrated with him about it, he went to the Northern Methodist Church and I understand became affiliated."

The Rev. Mr. Stephenson was known at the Court House as the "Marrying Parson."

WOMAN IS INDICTED AS KENNEDY SLAYER

Both Mrs. Obenchain and Arthur C. Burch Accused by Los Angeles Grand Jury.

LOS ANGELES, Aug. 11.—An indictment charging murder was voted today against Arthur C. Burch, held in connection with the slaying of John Belton Kennedy on the night of Aug. 5, when a charge from a shotgun was fired into the back of his head.

An indictment also was voted against Mrs. Madelynn Obenchain, who was with Kennedy at the time of the shooting.

Fifteen persons were examined by the Grand Jury.

Search for the shotgun with which it is claimed Kennedy was killed continued today. Failure to find the weapon was described by investigators as the "only weak point of the case."

Special to the New York Times.

CHICAGO, Aug. 11.—Ruth R. Obenchain is speeding to Los Angles, hoping he may be of use to his former wife, Madelynn Obenchain, held in connection with the murder of John Belton Kennedy.

The Rev. W. A. Burch of Evanston also is on the way to the coast. He is going to his son, Arthur, who is held with Mrs. Obenchain.

Madelynn obtained a divorce from Obenchain last year that she might marry Kennedy. She brought against her husband a charge of infidelity which she now admits was untrue. He did not deny it, saying he wanted her to get the divorce if it would give her happiness.

Obenchain received from his former wife today a telegram saying:

"Wire me at county jail if you can come at once. Will be indicted in morning. Don't worry."

"I am not going just because I promised," Obenchain said. "I am going because I believe she is innocent and because I may be able to help her. The fact that I am a lawyer means nothing in this regard."

MOTHER SETTLES SUIT FOR HER SON'S DEATH

Mrs. Lina M. Jenkins Had Asked $100,000 Damages From Mrs. C. O'D. Findlay in Baltimore.

Special to The New York Times.

BALTIMORE, Aug. 11.—Suit for $100,000 damages instituted against Mrs. Courtney O'Donnell Findlay of Guilford growing out of the death in her home of Thomas Wheeler Jenkins 3d, a young man well known in society, has been settled out of court.

The suit was filed last Summer, a short time after the death of Jenkins, who was 27 years old. It would brought by his mother, Mrs. Line M. Jenkins, and the nature of the claim was not disclosed, although it was learned that the action was for the loss of Mrs. Jenkins's son's services due to his death.

About the time the suit was instituted it was said that Mrs. Findlay had closed her home and sailed for Cuba. Deputy Sheriffs made several futile efforts to serve notice of the suit.

Young Jenkins, returning from Atlantic City, went to the home of Mrs. Findlay, where he died on July 12. Police Captain Hurley and Coroner John J. Morrissey made an investigation, in which, it was said, evidence was obtained that young Jenkins had taken part in a drinking bout. The immediate cause of his death, according to the Coroner, was apoplexy.

SEA TALE OF A PARROT.

Frees Other Birds on Liner Justin When Offended by Officer.

Jack O'Brien, a big green parrot, was one of a consignment of 100 birds on the Booth liner Justin during a trip from Manaos, Brazil, 1,000 miles up the Amazon, which ended at this port yesterday. Jack was made a pet by those on board, and he accumulated a whole bag full of tricks. One day when the vessel had headed north from Barbados, her last port of call, Jack took offense because one of the officers shooed him out of his room when the bird interfered with the making out of a report.

For a day Jack brooded, spending his time with the Chief Engineer. Early the next morning the parrot went to the cages of the other birds and liberated at least a score of them. This caused consternation among the negroes of the crew, for parrots kept popping out at them from dark places and screeching in their ears when not expected. Finally all the birds were recaptured.

The officers were responsible for the story that Jack at 11:45 o'clock every night, when the watch was changed, would count the bells and shout out: "Change watch."

DREICER & Co

Pearls, Precious Stones and Jewels

FIFTH AVENUE at FORTY-SIXTH

PROMENADES with JOAN DALE

Today's popular shore and country costume

Shantung Silk Suits

Special This Week

$12.95

Well-tailored Suits Long-lined Coats
Sizes 34 to 38

These are attractive, practical—rather ideal—general-wear costumes for the season between Now and Fall!

BLOOMINGDALE BROTHERS
NEW YORK

J. M. Gidding & Co.
564-566-568 FIFTH AVE. AT 46TH STREET
NEW YORK PARIS

"THE PARIS SHOP OF AMERICA"

New Location in the Autumn
Fifth Avenue at 56th and 57th Streets—

Will Close Out in Removal Sales Today

$18 to $50 Sport Skirts—$7.50, $10.50, $15
Summer silks and flannel.

$45 to $65 Sport Coats—$18, $25
Odd sizes grouped for immediate disposal.

$55 to $125 Summer Dresses—$25, $35
In all desirable Summer fabrics.

$15 to $35 Blouses—$7.50, $8.75, $12.50
Of batiste and lingerie, including hand-made French styles.

$20 Wool Sweaters—$5, $10

$20 to $35 Sport Hats—$5 and $10
Felt, Fabric and Straw crushable hats in colorful shades and white.

Silk and Leather Vanities and Handbags
Mountings of Shell, Sterling and Jade are included in the latter, among which are many high class novelties of unique design.

Formerly to $35 ..... at $10
Formerly to $75 ..... at $15

Also Beaded Bags
Formerly $200 to $350 ..... at $100 to $150

Furs at Removal Prices
Surpassing any this house has ever presented continue to attract striking attention. Our week-end prices are such as to hold the *foreground of prominence* for furs of all kinds.

REIS UNION SUITS
REIS
MAN'S CLOSEST FRIEND

AYVAD'S WATER-WINGS
FOR SALE EVERYWHERE
LEARN TO SWIM NOW

BROADWAY Saks & Company at 34th STREET

The Men's Departments Feature To-day:

MEN'S
"Town and Country"
SHIRTS

—the kind a man needs for suburban and sports wear. With or without collar attached, in fine oxford cloth and mercerized fabrics.

2.50
Street Floor

MEN'S
Scotch Golf
HOSE

Shown only by Saks & Company and a few of the most exclusive London shops. All colors with contrasting tops, knit in a superb wool yarn that is as soft as a kitten's ear.

5.00
Street Floor

MEN'S IMPORTED
Lisle Hose
1.00

—as lustrous as silk and much more serviceable. Full fashioned, imported lisle hose of a very fine grade. Conservative and novelty patterns in striped and check effects. Exclusive with Saks & Company.
Street Floor

MEN'S
Union Suits
"Athletic Style"
2.00

No man could find better Union Suits than these. Made of a very fine handkerchief cloth, that launders beautifully and gives lasting, satisfying service. Exclusive self-check patterns. All sizes. *Street Floor*

Men's Summer-Weight
GOLF SUITS
—with Knickers or "Longs"—
23.00

They add to the pleasure of the game by offering cool comfort on the hottest of days. Several styles to choose from. With or without belt, and the new full-bloomer knicker. Tailored in wafer-like crush fabrics in light and dark colorings.
Fifth Floor

MEN'S
Imported Handkerchiefs
—with Colored Border
6 *for* 1.00

Reproductions of exclusive French handkerchiefs. Made of a fine cotton material that is as soft as linen. *Street Floor*

MEN'S
Cowhide Leather Belts, 55c

Sturdy belts of selected cowhide, in black and dark tan.

Silver Buckles
—with Belts
—space for monogram—
1.85
Street Floor

Men's Russia Calf Golf Oxfords, 10.00

A very smart saddle strap Golf oxford that is as comfortable as it is practical. Made over exclusive Saks last, and may be had with leather or disk rubber sole and heel.

Fifth Floor

AUGUST SALE OF MEN'S SUITS

which continues through this week. Every suit of the thousands offered splendidly styled, well tailored, good fabrics, all from our regular stock of Kuppenheimer and Brill suits:

310 SUITS WERE $40.00
360 " " 45.00
450 " " 50.00
370 " " 60.00
$27.50

260 SUITS WERE $60.00
230 " " 65.00
190 " " 70.00
$43.50

HOT WEATHER TOGS
Linen Golf Knickers $6.50
Palm Beach Suits 15.00
White Flannel Trousers 10.00

Brill Brothers
Broadway at 49th Street
47 Cortlandt St. 278 Broadway 44 E. 14th St.

Business Opportunities (bank and business references required), last page.

SAYS HE GOT $12,000 OF RED CROSS FUND

Victor Weiss Admits He May Have Been "Lieut. George Hamon," Weehawken Patient.

ARRESTED IN BRIDGEPORT

Tells of Injury in France, Collections in Drive Here and Sentence to Penitentiary.

Special to The New York Times.

BRIDGEPORT, Conn., Aug. 11.—Admitting that he himself got $12,000 out of a Red Cross drive in New York, Victor Weiss, 33 years old, who said that he "might possibly" have been a patient in a Weehawken hospital recently under the name of Lieutenant George Hamon, is under arrest here tonight, held for the Weehawken authorities. He was taken into custody at Bridgeport Hospital this afternoon and was questioned by Sergeant Michael Arnolsky, to whom he gave a long statement.

In it he told of going to France in 1917 with an ambulance organization formed by Mrs. W. K. Vanderbilt Jr. and of being injured about the head in a collision in October, 1917. He told of his dismissal from the organization later for disobeying orders and his return to the United States in November, 1917. The statement continued:

"I did not know just what to do. My head ached continually and I was half out of my mind with it.

"I got in with some people who were well to do in New York City, and they were putting through another Red Cross drive at the time, and as I had been in service and had a uniform similar to that of an English officer they thought I would be a likely man for the drive. I myself got about $12,000. Well, we were going around and speaking at the different clubs and hotels, and I thought myself that there was something crooked about the proposition and that a crash would come sooner or later and that it would be well for me to look out for myself, as I could not depend upon them.

"I went to a Surgeon General's office and I told them that I had been across, and as enlistments were closed I told them that I would like to get into the ambulance service. They gave me some papers, voluntary induction, and I went to Allentown, Pa. There I was in the United States Ambulance Service, attached to Sanitary Service 618.

"I went to New York and banked some money and I thought I would stop going around and that everything would pull over, so I stayed in camp for a while until I was sent into the Post Exchange, and thought things would be all right. I was there until April, 1918. The sergeant of the guard, a fellow named Thompson, came into the exchange one day and he said, 'Weiss, put your hat and coat on. I have orders to take you to headquarters under guard,' and I went to headquarters and faced Colonel Pearsons, who had charge of the camp.

"He asked what I had to say, after the necessary or usual salutes, &c., and I said, 'I do not know what you mean,' but all the time I had the idea. He asked me about those Red Cross collections, and I told him that I did not know anything about the affair, and he ordered me locked up.

Continuing, Weiss told of having been beaten while under arrest, and said he was forced to sign a confession about getting drive collections. He related his return to New York and his sentence to the penitentiary, where he said he served twenty-five months. He was paroled, he said, and he told of places he visited and hospitals in which he was treated. Referring to a hospital in Albany, he said:

"The doctor there used some kind of a hypnotic influence over the case and I must have told him about my having served in jail, &c. You know, a case of the stronger mind over the weaker, and after that he brought the subject up so much that it worked on me and I left, and here I am. The lapses of time I cannot account for, as my head troubled me so. You might notify my sister, Mrs. Helen Schwab of 51 Post Street, Yonkers, N. Y., of the facts."

LAY 40 AUTO THEFTS TO 3.

Trio Held for Stealing Car Is Further Accused by Police.

Three men held yesterday in $10,000 bail each on a charge of stealing the automobile of Adolph Blum of 235 Hart Street, Brooklyn, are believed by Detectives Wagner and O'Neill to have been engaged in a series of automobile thefts in the Bedford section in which forty cars were taken.

Two of the defendants, Jack Gerbe of Park Avenue, and Charles Wilson, 20 Twenty-fourth Street, Brooklyn, are mechanics, and Gerbe has a garage, according to the police, at 138 Sanford Street, where the arrests were made yesterday. The third defendant, William Perkins, 272 Pulaski Street, is a negro.

The detectives charge that Perkins stole the cars and that Gerbe and Wilson changed the motor numbers at the garage and transferred the car bodies to other chassis, shipping the remodeled cars to Albany and other up-State points for sale. The three were arraigned before Magistrate Dale in Gates Avenue Court and will be heard next week.

ASKS LAW ON TELEPHONES.

Speaker Machold to Urge Rates Be Based on Local Valuations.

SYRACUSE, N. Y., Aug. 11.—H. Edmund Machold, Speaker of the Assembly, today declared that he would support legislation at the 1922 session of the Legislature, which will give upState municipalities relief from the demands of the New York telephone companies.

Speaker Machold said that he saw no way in which cities could comply with the ruling of the Public Service Commission that local rates should be based on State-wide valuations of the telephone properties.

"Court actions will not help," said Mr. Machold, "and the only recourse which the people have is through the Legislature. I shall support legislation which will give telephone users relief.

"An amendment to the Public Service Commission law," requiring the commission to base its findings in telephone rates disputes on local valuations, would seem to be the right kind of action," he concluded.

LOSES $20,000 FROM AUTO.

Paterson Member of Brooklyn Caravan Misses Valuable Deeds in Ohio.

Special to The New York Times.

SANDUSKY, Ohio, Aug. 11.—The loss of deeds, mortgages, notes and other papers worth to him approximately $20,000 was reported to the police here today by P. A. Vanderput of Paterson, N. J., a member of C. D. Scott's caravan party, on the way from Brooklyn to farms in Southern Idaho.

"They were in a grip and may have been stolen, although I am of the opinion that the grip was jostled out of an automobile trailer, to which it was being hauled with other baggage, soon after we left Cleveland yesterday," said Mr. Vanderput.

Some of the missing papers belonged to Anna Cornelissen of Paterson, another member of the party.

Mlle. Lenglen to Write For The New York Times

Mlle. Suzanne Lenglen, woman tennis champion of the world, due to arrive here tomorrow, will write a series of articles for THE NEW YORK TIMES in which she will tell her impressions of America and discuss our methods of playing tennis and other interesting topics.

These articles will begin immediately after Mlle. Lenglen's arrival and will continue during her stay here. She will write for no other New York newspaper.

PLATTSBURG ROOKIES TRY OUT 'LONG MILE'

Light Pack Carried in First Day of Real Marching—Test Swords With West Pointer Today.

Special to The New York Times.

PLATTSBURG, N. Y., Aug. 11.—The students at the Second Corps' Citizens' Military Training Camp here were initiated today into the intricacies of squad movement and the discomforts of the army pack. From now on they can sing feelingly the 1917 Plattsburg war song, the burden of which is that it is "not the pack that you carry on your back" but that it is the "last long mile."

To be sure, the pack was a light one, and the practice march a short one today, but both for the first time were formidable enough to impress upon the rookies that previous Plattsburg poets, and there have been many of them, know what they were rhyming about.

They will also have something in the shape of physical exertion to look forward to tomorrow, when Lieut. Col. Kohler, master of the sword at the United States Military Academy, will take them in charge for a two days' course of the setting-up exercises that straighten up the corps of cadets at West Point. The cadets' beloved trainer arrived here today.

As it is, the physical condition of the 800 youngsters from New York, New Jersey and Delaware shows little to worry about. Of this 800 but twenty-eight have been rejected for physical reasons. Some other students failed to appear when the training camp opened last Sunday. To take the places of the physical "rejects" and the absentees, fifty-six men arrived today and were assigned according to age to companies.

Medical officers in charge of the physical examinations reported today that one-half of the men rejected were dropped for physical defects that the candidates did not know they possessed. One of the "rejects" was a man with a slight hernia who is designated for examination this Fall for the United States Naval Academy at Annapolis. His ailment, army doctors say, can be corrected in time, but had it not been discovered, the man would have had no chance of passing the Annapolis physical tests.

JOHN D. JR. BRAVES CAMERA.

Leaving for China, He Obliges One Late Photographer.

John D. Rockefeller Jr. and a party left yesterday for China, where he is to be the principal speaker at ceremonies on Sept. 15 opening the Peking Union Medical College. With Mr. Rockefeller were Mrs. Rockefeller, their daughter, Miss Abby Rockefeller; Dr. George E. Vincent, President of the Rockefeller Foundation, and Dr. William H. Welch of Johns Hopkins University, President of the Board of Directors of the Foundation.

Mr. Rockefeller predicted that the opening of the college would mean much to China. He said that he contemplated a three months tour there, in a land he had never visited before.

The party arrived in the Grand Central Terminal shortly before 2 o'clock. A group of photographers was waiting and Mr. Rockefeller posed for them. While he was doing so Policeman Frederick Behrens pushed his way into the group and demanded to know what the trouble was. Mr. Rockefeller told him and persuaded Behrens to pose with him for a picture.

Of course, one of the photographers was late. But though Mr. Rockefeller had reached the train gate, he retraced his steps to the Vanderbilt Avenue entrance and posed for the late arrival. He told the picture-getter that he didn't want him to "get scooped," advising the cameraman, however, that "the early bird gets the first worm." The Rockefeller private car, Pioneer, will halt in Chicago and continue to Vancouver, B. C., where the party will board the Canadian Pacific steamship Empress of Asia for the Far East.

PRINTERS TO NEGOTIATE.

Vote to Confer With Publishers on New Contract.

QUEBEC, Aug. 11.—The Executive Committee of the International Typographical Union today was authorized to reopen negotiations with the American Publishers' Association relative to the contract governing wages and hours of work, and to draft a tentative agreement to be submitted to the rank and file of the union.

This decision was reached in the course of a discussion of the 44-hour week, when it was also decided to begin a propaganda campaign among all labor unions in favor of a general boycott in the United States and Canada of productions of firms that have not recognized the 44-hour week demands of the union, and which were running open shops.

Atlantic City was chosen for next year's convention city.

81, ADMITS HE'S A BURGLAR.

Pleads Guilty to Trying to Rob a Sleeping Policeman.

John McCormick, eighty-one years old, was permitted to plead guilty to burglary in the third degree as a first offender by County Judge Mitchell May in Brooklyn yesterday.

"How many times have you been in prison?" District Attorney Lewis asked when McCormick asked permission to plead in the lesser degree as a first offender.

"Sure, sir, I never kept count," was the reply.

McCormick was indicted for burglary in the second degree as a second offender. On July 20 he entered the room of Patrolman William McCarron in Brooklyn while the latter was asleep and started to make off with his watch. McCarron awoke in time to arrest him. McCormick said his home was in Havestraw, N. Y.

YALE & TOWNE CUT PAY.

Increase Weekly Working Schedule to 45 Hours at Stamford.

Special to The New York Times.

STAMFORD, Conn., Aug. 11.—The Yale & Towne Manufacturing Company of this city today announced a cut of from 10 to 15 per cent. in the wages of all employes who work on the piece or hourly basis.

The cut becomes effective Aug. 22 and about 2,300 employes will be affected. The working schedule will be increased from twenty-seven hours to forty-five hours a week.

Yeast made easy to take

YOU know the wonderful properties of yeast as a giver of strength, as a remedy for stomach ailments, as a general tonic.

NOW take yeast in its most convenient, most economical form—YEASTABS.

The mysterious vitamine strength found only in yeast is fully preserved in YEASTABS—which are *always* fresh—*always* palatable—*always* ready to use, wherever you may be.

YEAST MADE EASY TO TAKE!

FOR
Undernourishment
Debility
Stomach Disorders
Boils
Acne
Skin Troubles
Constipation

YEASTABS CORPORATION, 341 Fifth Ave., N. Y.

YEASTABS

Buy Yeastabs at Drug Counters. Use the Package of 30 Yeastabs

LONG ISLAND DUCKLING for guests or for Sunday dinner is a delicious change from ordinary fare. Its wonderful flavor is prized by discriminating chefs. You can order it from your own butcher and serve at home. It is excellent for sandwiches.

The Pilgrims Landed In 1620

And today in Plymouth they are celebrating the 300th anniversary of their landing. Scenes of the landing and sections of Pilgrim life have been re-enacted.

Here are some books that tell you in detail of the struggle of the founders of New England, of the perils and hardships they encountered.

The Mayflower Pilgrims, *E. J. Carpenter* — $1.69
In the Days of the Pilgrim Fathers, *M. C. Crawford* — $2.54
Standish of Standish, *Jane G. Austin* — $1.69
The Women Who Came in the Mayflower, *A. R. Marble* — $1.24

"Read One Good Book Each Week."

Macy's—Main Floor, Rear, 35th Street.

R. H. Macy & Co.
HERALD SQUARE Inc. NEW YORK

Ribbons : Silks : Velvets
"Your Old Firm's in New York In the Textile Bldg."
Kohn, Adler & Co.
Textile Bldg., 31st & 5th Av.

FINEST NEW YORK STATE
APPLES 24 FOR $1.00
FROM ORCHARD TO CONSUMER
24 choicest hand-picked apples shipped Parcel Post, prepaid, anywhere within 150 miles of New York upon receipt of check or money order for One Dollar. Especially adapted for "Dutch" and fine home wilson storage facilities.
"WEALTHY APPLES" Ready for Shipment
SYLVAN ORCHARDS, Inc.
1 Beaver Street, Room 536, New York

Sensational Bargain at 5.95

Tony Wing-ed Vamp
Smart Calfskin Saddle Strap

Here's your chance to buy a real $9 ADLER value for the remarkably low price of $5.95. One of the smartest of all saddle strap models—just the shoe for now and early Fall, and at a price that means you couldn't go wrong at any time.

Think of it! $5.95—but, of course, only a limited number. In other words, come in EARLY. At all ADLER stores.

ADLER
SHOES *for* MEN

OPEN EVENINGS

215 W. 125th St., 7th-8th Avs. | 14th St., off Fourth Avenue
186 E. 125th St., 3d-Lex. Avs. | 40th St., corner Eighth Avenue
Third Av., bet. 148-149th Sts. | 85th St., corner Third Avenue
106th St., corner Third Avenue | 74th St., corner First Avenue
In Newark: 180 Market St.

Mail orders promptly executed—Address 215 W. 125 St.

SPECIAL REAL ESTATE ANNOUNCEMENT.

The Treadmill!
—and a way out

Cease to tread the mill of landlord-extortion—by taking the easy road to home-ownership—the Jackson Heights tenant-ownership plan. You can avoid the burden of paying rent—and *more rent* each year—by purchasing

A New "Garden Apartment" at Jackson Heights

A moderate initial payment, and monthly outlay of $62 to $160, makes you the owner of your *own* home in this delightful community, with its Golf Course, Tennis Courts, Club House, Gardens, Children's Playgrounds, etc.

4, 5 and 6 Rooms "Garden" Apartments
Ready for Occupancy. Tax Exemption—10 Years.

Visit JACKSON HEIGHTS To-day
22 Minutes from 42nd Street
Queensboro Subway from 42nd Street to 23th St. Station (Corona Line)
Jackson Heights Office opposite. Open Evenings until 9 o'clock

QUEENSBORO CORPORATION, 50 East 42nd Street

Right in New York City JACKSON HEIGHTS

PROTEX STOP SIGNAL
Automatic, day-and-night red flash warning signal that flashes when you press foot brake.
$7.50
Aero Auto Supply, Inc.
Protex Distributors
Fifth Ave. at 58th St.
Telephone Lenox 6384.

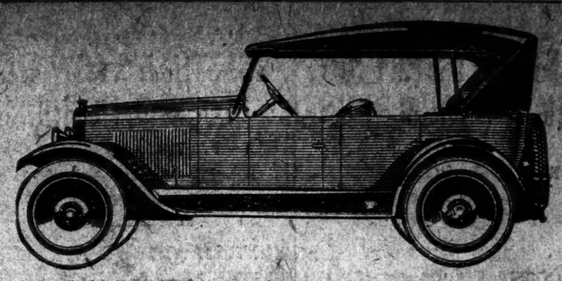

Get the Truth About the Chalmers

Chalmers superiorities today are definite and outstanding.

No matter how many cars you have driven, or what kind, you will agree after an hour's ride.

You will sense these superiorities for yourself. In the easy throttling down, the smooth, quick pickup, the silence which cloaks the splendid power.

But these are not all. All the way through, Chalmers is unmatched value in today's market.

Get the truth about the Chalmers. Owners can tell you how little it costs them, for daily operation and for monthly repairs.

Telephone any Chalmers owner. Telephone us now that you want to know how good the Chalmers is.

MAXWELL DISTRIBUTING CORPORATION
1308 BROADWAY, Corner 50th Street. TELEPHONE CIRCLE 5550.
Bronx Branch: 175TH STREET AND GRAND CONCOURSE.
Telephone Tremont 4914. OPEN EVENINGS.

CHALMERS

276

MAXWELL

The economical upkeep, the pronounced riding comfort, and the good general service it renders, are steadily increasing the popularity of the good Maxwell with the average family.

MAXWELL DISTRIBUTING CORPORATION
1308 BROADWAY, Corner 50th Street. TELEPHONE CIRCLE 5550.
Bronx Branch: 175TH STREET AND GRAND CONCOURSE.
Telephone Tremont 4914. OPEN EVENINGS.

The Good Maxwell

ADVERTISEMENT.

TUNGSTEN LAMPS

IT has come to our attention that a number of foreign manufacturers are making efforts to induce importers in the United States to accept, for sale and use in this country, flashlight, automobile, Christmas tree, as well as the large or standard types of tungsten filament electric incandescent lamps, both vacuum and gas-filled.

Such lamps are infringements of patents owned by us and more particularly the following patents:

Just and Hanaman, No. 1,018,502 dated Feb. 27, 1912
Coolidge, No. 1,082,933 dated Dec. 30, 1913
Langmuir, No. 1,180,159 dated April 28, 1916

These patents have been sustained by the Federal Courts in vigorously contested suits, and notice is hereby given that we intend to enforce our adjudicated rights thereunder against any and all infringers, whether importers, sellers or users, of such infringing lamps.

The opinions of the United States Courts sustaining these patents may be found in the Federal Reporter, Vol. 233, page 96; Vol. 261, page 606; Vol. 266, page 994 and Vol. 267, page 824. We shall be glad to send copies of these opinions to persons interested upon receipt of request addressed for the attention of the Secretary of the Incandescent Lamp Committee.

GENERAL ELECTRIC COMPANY
120 Broadway, New York, N. Y.

NEW MYSTERY SHIP MAY BE RUM RUNNER

Strange Craft Sighted Off Hatteras Falls Under Suspicion of Watchers.

COAST GUARD GETS FACTS

Charges Against Two Policemen Said to Have Had a Bottle Before Them in Hotel.

Local Coast Guard officials yesterday received a delayed report from Government officers at the Virgin Islands dealing with another mystery ship, reviving stories of pirate crafts and rum runners. This latest of phantom ships was said to have a hull painted black and to be rigged in the fashion of twenty years ago. She was sighted 100 miles southeast of Cape Hatteras by the American steamer Lake Arline.

The skipper of the Arline sent a report to the Virgin Islands, which was forwarded to the Coast Guard officials here. The report was endorsed as possibly pertinent to theories promulgated as to the disappearance of certain vessels on the high seas." In local shipping circles it was believed that the craft was another liquor runner. The report read in part:

"Two large, and apparently fast, white motor boats were hanging from home-made davits on each side of the main rigging. Astern was a white whaleboat and on a platform built out astern was a yellow-painted standard fisherman's dory.

"A lookout platform was attached to each mast, and two men were on each platform. A crew of about thirty men could be seen on the vessel's deck, but there was no evidence of her name.

"The depth of water at that point was too great for fishing, and being hove to in light weather apparently showed the vessel was not going any place in particular and in no hurry to get there—probably a smuggler."

"Izzy" Einstein to Saratoga.

Venders of liquor breathed easier here yesterday when the news spread that "Izzy" Einstein, Moe Smith and Herman Wittenberg, the enforcement bureau's "flying squadron" had received orders to transfer their activities to Saratoga for the duration of the racing season. "Izzy," who has affected all sorts of disguises, received a serious setback on his last day here.

Einstein on June 11 arrested Harry Kalman, a clerk in the employ of a rabbi named Felschin, who conducts an establishment on the lower east side in accordance with the law to supply members of Hebrew congregations with sacramental wine. Einstein charged Kalman with selling him two bottles of wine, and on Wednesday the case came up before Federal Judge Holmes.

At the trial Mark Goldberg, counsel for Kalman, charged that his client had been tricked by Einstein, who he said had represented that another rabbi, named Horowitz, had sent him for the wine. The court instructed the jury to dismiss the information charging Kalman with violating the Volstead act.

A policeman qualified as a liquor expert yesterday when James Smith, a colored porter of 2125 Fifth Avenue, was arraigned before Magistrate Simpson in the Washington Heights Court on a charge of possessing liquor. Smith was arrested Wednesday night by Policeman Lazarus Benjamin of the West 135th Street Station, who said that he had noticed a bulky package protruding from Smith's pocket as the latter was walking along Lenox Avenue near 135th Street.

The evidence, consisting of two bottles of a fluid with seals unbroken, was produced in court. Magistrate Simpson asked Benjamin how he knew the fluid was whisky.

"Did you taste it?" Benjamin admitted he hadn't.

"Will you concede it is whisky?" Magistrate Simpson asked Smith.

"I concede nothing. I don't know what the stuff is. All I know is that I got it from a friend."

Test Proves Satisfactory.

Assistant District Attorney O. E. Saylor suggested that there might be "experts" in the court room. Three men offered their services but Benjamin decided that he was as much of an expert as they. Breaking the seal of one of the bottles and removing the cork, he took a long swig, gave a sign of satisfaction and seemed about to repeat the "test" when the Court observed that once was enough.

"What is your verdict?" asked Magistrate Simpson.

"I'll say it is whisky," exclaimed Benjamin. Smith was held in $1,000 bail.

It became known yesterday that Captain Thomas Donahue had entered charges against Policemen John W. Hughes and Michael O'Toole of the West Forty-seventh Street Station, said to have grown out of a visit made by Captain Donahue to the Hotel Wendig, 120 West Forty-seventh Street, early yesterday, where he arrested Christian D. Hansen, the night clerk, on a charge of violating the Mullan-Gage act. Captain Donahue testified that he found a bottle of whisky and glasses on a table in a front room. It was said that he also found the two policemen sitting at the table.

Samuel Ritchie, a policeman of Glen Rock, N. J., who with Chief of Police Forest Wear of Hoboken, was arrested last Tuesday on a charge of beating Peter E. Van Riper, a farmer at Woodcliff Lake, gave himself up to the county authorities at Hackensack yesterday and was released in $1,500 bail.

CHICAGO WILL 'DROWN' $500,000 IN LIQUORS

Obsequies Planned When Rare Wines, Whisky and Cordials Are Dumped Into River.

Special to The New York Times.

CHICAGO, Aug. 11.—Fitting obsequies will be held soon when $500,000 worth of seized liquors now stored in a Government warehouse are dumped into the Chicago River.

Permission to destroy the rare wines, whisky and cordials was given to Felix J. Streychmans, Special Assistant Attorney General, by Judge Landis today. More than 100 stills also will be wrecked.

Automobiles seized by dry agents will be returned to their owners or sold at auction if the owners cannot be found.

Canadians Predict Liquor Will Pour Over Border Under Ontario Law Ruling

WINDSOR, Ont., Aug. 11.—Canadian prohibition officials expect liquor will pour across the border into the United States in greater streams than ever before because of the court ruling here yesterday that the Ontario Temperance Act does not prohibit exportation of intoxicants to a foreign country.

Disagreeing with American customs officials, who stated today in Detroit that they did not look for increased rum-running, the Canadians said that orders from the United States already were reaching Breweries and distilleries in this district, and that owners of these plants said they would fill the orders.

Reports were current that, before the end of the week, more than a score of speedboats would be crossing the lake with liquor. A. E. Maxtrevil, Collector of Customs, said today that under the new procedure to reduce clearance papers for shipments intended for the United States, and he would issue such papers even for the smallest craft.

The police professed themselves unable to interfere with the liquor traffic. Inspector Mousseau said he was not taking any steps to appeal yesterday's decision, but the case would be referred to Toronto authorities and any action would have to come from there.

DETROIT, Aug. 11.—Customs officers and prohibition enforcement agents expressed today the belief that there would be little increase in the running of liquor that has been entering the United States illegally as the result of the ruling in a Windsor police court that the Ontario Temperance act does not prohibit exportation of liquor to a foreign country.

Seven truck loads of beer were cleared through the customs officers yesterday, following the court's ruling. They were consigned to Detroit and other places in Michigan.

VOLSTEAD'S NEW ACT BLOCKED IN HOUSE

Its Author in Debate on Extension of Enforcement to All the Territories.

FIGHT SENATE AMENDMENT

Drys Oppose Measures Providing Protection Against Search and Seizure Without Warrant.

Special to The New York Times.

WASHINGTON, Aug. 11.—The supplementary prohibition enforcement bill, "Volstead Jr." met an unexpected snag when it appeared in the House today with the Senate amendments, which would provide protection against search and seizure without warrant and apply the proposed law to the Territories. An objection by Representative Walsh of Massachusetts that the application to Territories was new legislation which would require expenditure and must be considered in committee of the whole, was sustained by Speaker Gillett.

Representative Volstead insisted that the original prohibition law extended the operation of the act to all Territories subject to the jurisdiction of the United States. This was denied by Representative Walsh, who challenged him to read the phrase in the original law. After a long delay, during which Wayne B. Wheeler, counsel for the Anti-Saloon League, watched anxiously from the galleries, Mr. Volstead admitted the contention.

Representative James R. Mann read the rules of the House, which provide that any new provision in a law which requires an appropriation cannot be considered in the House, but must go before the Committee of the Whole. The House refused to resolve itself into a Committee of the Whole, and a rule is necessary to get the amended bill to conference.

Another stumbling block to immediate action was that a majority of the Rules Committee was lacking and cannot be made up this week. Indications are that action on the bill cannot be undertaken before early next week.

The "wets" insist that they will be able to prevent any agreement on the bill, as amended by the Senate, before Congress adjourns for the recess. Representative Mondell, Republican, floor leader, announced tonight that the bill would be sent to conference before the recess. The "wets" are strong enough to postpone immediate action and to prevent the elimination of the Senate amendment forbidding search or seizure without warrant.

WASHINGTON, Aug. 11.—One more hope for medical beer was held out today by Secretary Mellon. Discussing the anti-beer bill, Mr. Mellon said that should action upon the measure be deferred by Congress until after the recess, it was possible that the regulations covering the use of beer for medicinal purposes would be issued by the Treasury.

Under the existing law, he explained, the brewers were entitled to the regulations, although it was probable that few would wish to make any financial outlay in the face of impending hostile legislation.

Efforts to send the anti-beer bill to conference failed after Representative Volstead was unable to cite a provision showing that it applied to Hawaii and the Virgin Islands.

THREE BOATS SEIZED AS RUM CARRIERS

Jersey Federal Prosecutor Says Warrants Are Out for Six Prominent Suspects.

Special to The New York Times.

ATLANTIC CITY, N. J., Aug. 11.—Chief Deputy Marshal W. B. Snowden seized three boats said to have been involved in the liquor traffic today. These craft were the Sea Gannit, a motor skiff, the Edward H. Berke, a gasoline motor boat, and Uncle Sam, another motor skiff.

United States District Attorney Frederick Pearse of Newark arrived to assist in prosecutions and lend aid in the search for the men higher up in the smuggling syndicate. Mr. Pearse said tonight that instead of three controlling figures in the operations of the ring there were six men of prominence and warrants had been issued for their arrest.

This afternoon Reuben Fertig, wealthy shore saloon keeper and owner of two power skiffs; Harry Truex, Daniel Conover and Harry Doughty, boatmen, were arraigned before Judge Robert F. Ingersoll to answer charges of having transported liquor from the Marshall, recently seized by the cutter Seneca. These men were characterized by Special Enforcement Prosecutor Burton A. Gaskill as being tools of the ring. They pleaded not guilty. Counsel in the case against Truex, involving an alleged offense committed on July 28 last, argued for continuance until next week. This motion was opposed by the special prosecutor and Prosecutor Edmund C. Gaskill.

"There are reasons why the State wants this case to go on trial today or tomorrow," the latter said, "and it is not necessary for the State to disclose these reasons."

Judge Ingersoll then set the trial for next Saturday morning.

The four men also were arraigned before United States Commissioner Hyram Steelman. The case against Truex and Conover, which charged them with bringing into this country the Captain and mate of the Marshal, was postponed until next Thursday.

Woman Not in Park "At Night."

Mrs. Irene Airey, who in Night Court, Tuesday, pressed a charge of disorderly conduct against George Guani, an Italian metal worker, alleging that he had insulted her in Washington Square Park, said yesterday that the alleged offense occurred at 5 o'clock in the afternoon and not "at night," as reported. Mrs. Airey also said that in discharging the defendant Magistrate Silberman said: "The Court reluctantly discharges the defendant for insufficient evidence."

JOHN DAVID
STEIN-BLOCH SMART CLOTHES
MEN'S FURNISHINGS AND HATS
—Exclusive, But Not Expensive—

Splendid Selections In Our Sale Of

14,452 Excello Shirts

$1.50

Formerly $4, $3, $2.50, $2

Madras Wears Out Eventually, But It Outwears Any Other Shirting. Included Are Fine Imported And American Fancy-Fabric Madras Shirts With Or Without Attached Collar

The New John David Shop, 125 And 127 West 42nd, Serves Uptown Buyers

ON SALE AT ALL FOUR JOHN DAVID SHOPS

Facing Greeley Square BROADWAY AT 32nd
In the Times Square Section 125 AND 127 WEST 42nd
In the Financial District 62 BROADWAY, BELOW WALL
In the Borough of Brooklyn COURT STREET, AT MONTAGUE

170

JOHN DAVID
STEIN-BLOCH SMART CLOTHES
MEN'S FURNISHINGS AND HATS
—Exclusive, But Not Expensive—

Your Choice Of Our $45

Stein-Bloch Suits And John David Models

$36.50

Why Buy "Go-Get-A-Reputation" Clothes, When You Can Buy World-Famous Stein-Bloch Clothes For Less? Included Are Smart Business And Sports Models, As Well As Two-Garment And Three-Garment Golf Suits. Just Compare!

Pure Irish Linen Or Palm Beach Cloth

Knickers

$6.45

The New John David Shop, 125 And 127 West 42nd, Serves Uptown Buyers

ON SALE AT THESE THREE JOHN DAVID SHOPS

Facing Greeley Square—Broadway at 32nd
In the Times Square Section—125 and 127 West 42nd
In the Borough of Brooklyn—Court Street corner Montague

170

2-Cent Desserts

Jiffy-Jell brings you a real-fruit dessert at a cost of 2 cents per serving. Not a mere fruity flavor, but condensed fruit juice in a bottle—fresh and plentiful.

Get it always for the children's sake.

We supply many gifts to users—gifts worth almost all you pay for Jiffy-Jell. Write for our catalog—then tell us which you want.

Jiffy Dessert Co., Waukesha, Wis.

Jiffy-Jell
Ten Flavors
Two for 25 cents

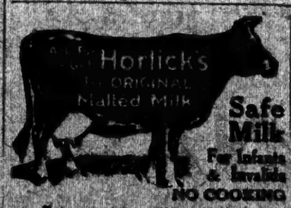

Safe Milk
For Infants & Invalids
NO COOKING
The "Food-Drink" for All Ages.
Quick Lunch at Home, Office, and Fountains. Ask for HORLICK'S.
Avoid Imitations & Substitutes

SUBSTANTIAL REDUCTIONS
on Electric Irons, Percolators and All Other Appliances
Electrical & Engineering Corp.
710 Eighth Ave. (48th) Bryant 6874

STORE CLOSED ALL DAY SATURDAY

GIMBEL BROTHERS
32nd STREET - BROADWAY - 33rd STREET NEW YORK CITY

Sale Prices on KEDS

Packing Them in Your Week-end Bag is the Best Beginning for Your Best Vacation

Every Ked Style at Gimbels — Every Ked Size at Gimbels

Mail Orders Promptly Filled

Children's Regent Oxford : Pumps
White Duck, with white rubber sole. One of the favorite KED models.
Sizes 5 to 8½.
$1.65

Youth's Holdfast Bal
Whites or brown duck; brown leather trim; red rubber suction soles.
Youths' sizes: 11 to 2.
$2.65

Women's Regent Pumps : Oxfords
Fine white duck; imitation turn sole; canvas covered heels.
Sizes: 2½ to 8.
$1.95

Men's Campfire KEDS
White or brown duck. Gray rubber soles.
Sizes: 6 to 11.
$2.25

Women's Veranda Strap Pumps
Fine white duck. White rubber soles and spring heels.
Sizes: 2½ to 8.
$2.75

Women's Regent High Shoes
Fine white duck; white rubber soles.
Sizes: 2½ to 8.
$1.95

NOTE: All Canvas Shoes Are Not KEDS. KEDS Are Made by the U. S. Rubber Company. Look for the Label!

GIMBELS SHOE SHOPS—SECOND FLOOR: FOURTH FLOOR

AUGUST ORIENTAL RUG SALE

Specially Featured While They Last

A Superb Group of

Room-Size Chinese Rugs

164.00

These magnificent, heavily embossed rugs are rich in soft, deep blue and golden tones, typical only of the Chinese rug weavers' art. You will not wonder at the great popularity of Chinese Rugs when you have examined them.

None to Dealers *No Approvals*

James McCreery & Co.

5th Avenue *Eighth Floor* *34th Street*

NEW TODAY at Wanamaker's

A Lady Asks Would You Advise Me

what hours of the day would you consider best to do shopping at any of the Stores?

With Pleasure.

First—As early as possible in the morning when the Store is cleanest from its night vacuumizing.

Second—During luncheon hours, when crowds lessen.

Third—The daylight is better in the earlier hours of each day.

Fourth—On stormy days, as surface and underground cars land people at our doors.

Fifth—Not at closing hours, except when at the Store half an hour before closing.

NOTE—Sufficient time and a calm mind make for satisfactory shopping.

(Signed)

John Wanamaker

August 12, 1921.

Frock for Miss 14 to 20
A lovely dinner frock, in brocaded crepe veldura. The paneled skirt indicates the new irregular hem line. The square set-in sleeve, the soft sash tied with the slightly lower waist line, the shallow neck, the rich, soft crepey material—they all combine to spell CHIC for the Fall of 1921.
In brilliant Yale blue, $125.
Diana Salons, Second Floor, Old Bldg., Wanamaker's.

Captivating Undies
of handkerchief batiste, with watermelon-pink-and-white or bright China-blue-and-white block trimmings of French batiste. Copies of a French model, they are $2.95 each, for the saucy chemise vest and the Harlequin step-in drawers.
Third Floor, Old Bldg., Wanamaker's.

Normandie Cloth Coat
An early Fall model for immediate wear. It has a convertible collar, a narrow tie-belt, and is beautifully lined in a fine quality of crepe de chine. Hand sewn. Custom tailored. A model that will last as long as its wearer will like it—and that's a long time. In brown, navy, blue, black. $49.50.
The Women's Salons, Second Floor, Old Building, Wanamaker's.

Brocaded Crepe Velours.
Regal-looking are these French crepes brocaded in self-color velours: the newest among the silks and velvets received for Fall.
Two patterns, one at $10.50 and one at $12.50 a yard (illustrated). Black, white, American Beauty red, fuchsia red, silver grey, cedar green, Kingfisher blue, golden pheasant orange, French blue, gazelle brown, heliotrope.
Silk Rotunda, Main Floor, Old Bldg., Wanamaker's.

Oxford for School Girls
In morocco brown or black grained calfskin. The roomy yet shapely toe, and the broad, low heel are sure to please the mothers of the girls who buy this shoe, which is so good-looking it's bound to please the daughters, too. $10.
Fifth Floor, Old Bldg., Wanamaker's.

A Man's Shoe for Now
It's high, but because it's light-weight leather, combined with a medium heavy sole, it can be worn now and into the late Fall. In black kidskin and black calfskin and the new shade of tan calfskin. $10.
Burlington Arcade Floor, New Bldg., Wanamaker's.

LOST AND FOUND.

LOST, THE FOLLOWING SECURITIES: 100 shares Baldwin Locomotive, Ctfs. Nos. 9644 and 9646 for 100 shares each. 1000 Cuban Cane Sugar, Ctfs. Nos. 15670, 15678 for 100 shares each. 100 Mexican Petroleum, Ctfs. Nos. 57838 for 10 shares, 57019 for 1 share, 56978 for 3 shares, 56300 for 7 shares, 57083 for 3 shares, 56308 for 30 shares, 56308 for 5 shares, 56308 for 5 shares. 1000 Middle States Oil, Ctfs. Nos. 22879, 22880, 22851, 24870, 24867, for 100 shares each. 100 General Asphalt, Ctfs. Nos. 2611 for 10 shares, 4033 for 10 shares, 1826 for 10 shares, 4402, 4373, 3069, 4035, 4401, 4157 for 10 shares each. 200 Hupp Motors, Ctfs. Nos. 10021, 10022, 10023 for 100 shares each. 100 Famous Players Lasky, Ctf. Nos. 5197 for 50 shares, 6308 for 10 shares, 4808 for 10 shares. 100 Bethlehem Steel Class "B" stock, Ctf. No. 26823. 500 St. Louis & San Francisco Ry., Ctfs. Nos. 1656, 1657, 1658, 1659 and 1660 for 100 shares each. Transfer on the above securities has been stopped and securities are of no value to anybody except ourselves. A suitable reward will be given to anybody returning same to DRAYTON, PENINGTON & COLKET, 115 Broadway.

LOST OR MISLAID, Policy No. 785375, issued by the Penn Mutual Life Insurance Company, on the life of THOMAS M. McKEE. The finder will please return it to the undersigned; an application has been made for the issuing of duplicate. (Signed) THOMAS M. McKEE (address), NO. 38 WALL ST.

LOST—Lady's silk handbag containing important papers, watch of sentimental value, Wednesday, Lexington Av. car or Lexington Av., 23d to 31st St.; liberal reward; no questions. Manter, 54 Gramercy Park.

LOST—Black leather valise containing woman's and child's wearing apparel, medicine, important, on Flatbush Av. extension, vicinity of Manhattan Bridge; liberal reward. Phone Flatbush 7281-W.

LOST—Working girl's savings, bills, $20, $10 and singles, Bloomingdale's to 57th St. return Maison Arnold, 100 West 57th.

LOST—Pigskin bill fold; owner's name, Louis S. Reingold, burnt in leather; Wednesday; reward. Gramercy 3258.

LOST—Black bag containing samples, Thursday night, Brighton train; reward. Prospect 4806.

Jewelry.

LOST—On Thursday afternoon in Mount Vernon, a two-strand pearl necklace with diamond cluster clasp. Liberal reward if returned to A. S. Uhler, 151 Wallace Av., Mount Vernon, N. Y. Telephone 712W.

LOST—Thursday morning, on Broadway, between 114th and 111th Sts., glasses case, containing bone-rimmed spectacles and watch; reward. Please return to Dorothy Harrison, 404 West 116th St.

LOST—Lady's white gold engraved wrist watch, Fulton St. train, Ralph Av. to Park Row, Thursday; reward. Mae Maier, care N. J. Hoey, 74 Broadway.

LOST—CAMEO PIN, AT PELHAM HEATH INN, SUNDAY; VALUE LITTLE, SENTIMENT GREAT. SPENCER CO., 50 BROAD.

LOST—Broadway, between 42d and 59th Sts., Tuesday night, small sunburst of pearls; sentimental value. Phone Mr. Finch, Bryant 000. Reward.

LOST—Aug. 11, platinum chain bracelet, containing two sapphires, one diamond and small pearls, with jade bangle; reward. S. H. Schuyler, 151 West 86th. Schuyler 8852.

LOST—Diamond platinum bar pin, between 96th and 103d Sts., Broadway and Amsterdam, Tuesday afternoon; liberal reward. Phone Ridgerale 2327.

LOST—Watch fob, entirely gold, initials C. A. R., on 29th St., near subway station. Return Prince George Hotel. Reward.

LOST—Platinum bar pin between Cunard Building and Woolworth Bldg.; reward. 795 Times Downtown.

LOST—Phi Delta Theta fraternity pin, shape, Greek, three-shield jeweled. Notify Hutchins, 51 West 48th St. Reward.

LOST—Between 34th and 93d Sts., string of pearls; reward. Phone 3737 Canal.

LOST—Gold key, Dana L. Wood inscribed on key; reward. Return 141 Broadway.

$2,000 REWARD for return of ring containing square emerald and 2 pear-shaped diamonds with small diamonds in setting; ring with sapphire in centre and diamond on each side with small diamonds in setting; sapphire and diamond scarf pin. This jewelry was tied in a handkerchief, which was lost Aug. 10 between 55th and 53d Sts. Marcus & Co., 5th Av. and 48th St.

$500 REWARD for return of portion of pendant containing 3 large diamonds, set in platinum; lost Aug. 9, vicinity of West 45th St., or in Klaw Theatre. A. R. Lee & Co., Inc., 15 William St.

$50 REWARD. Lost, small barpin, Aug. 14, 626 St. or Madison Av. Communicate Toplis & Harding, 522 5th Av.

Wearing Apparel.

$100 REWARD for return of 2-skin sable stole, lost Aug. 4, between West 59th and 90th Sts., or in taxicab. A. R. Lee & Co., Inc., 15 William St.

LOST—One skin sable scarf, Shubert's 44th St. Theatre, Wednesday night; suitable reward. Return to Theatre.

Cats and Dogs.

LOST—Young male police dog, named Barty; reward. Address John G. Milburn, Manhasset, L. I.

Found.

FOUND—Auto tire. Claim Friday, 12 to 1 P. M. Mr. Bergman, care Whiting Patterson. Phone Canal 707.

PUBLIC NOTICES.

WHO KNOWS WHERE ROSE LIEBERMAN IS?

I am seeking my niece, Mrs. Rosa Williams, her maiden name was Lieberman, and who formerly lived in Boston; any one knowing her or her present address will please communicate with

H. E. Lieberman,
care of Mrs. F. Gerstein,
822 Hewitt Place, Bronx, New York City.

WHO KNOWS WHERE ABE LIEBERMAN IS?

I am seeking my son, Abe Lieberman, formerly of Houston, Texas. Any one knowing him or his present address will please communicate with H. B. Lieberman, care of Gerstein, 822 Hewitt Place, Bronx, New York City.

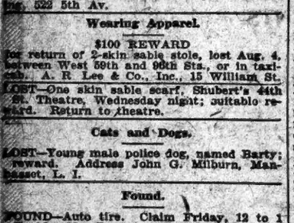

for OUTINGS—
PICNICS, CAMPS, HIKES AND THE HOME
Convenient, economical, tasty and wholesome. Tender chicken meat packed in sanitary tins. For sandwiches at a minute's notice—or a dozen other tempting dishes easy to make and certain to please.
AT YOUR GROCER'S
Richardson & Robbins Co.
DOVER, DELAWARE
Makers of R & R Plum Pudding

New Shoes
Old Shoes
Tight Shoes
all feel the same if you shake into them some
ALLEN'S FOOT-EASE
The Antiseptic Healing Powder for the Feet
Takes the friction from the shoe, freshens the feet and gives new vigor. At night, when your feet are tired, sore, and swollen from walking and dancing, Sprinkle ALLEN'S FOOT-EASE in the foot-bath and enjoy the bliss of feet without a woe. Over 1,500,000 pounds of Powder for the Feet were used by our Army and Navy during the war
Ask for ALLEN'S FOOT-EASE

147 PASS THE TESTS FOR BAR ADMISSION

83 Are Granted Full Certificates and Must File Evidence of Good Moral Character.

HALF CERTIFICATES TO 64

This Number Must Prove Clerkship of at Least One Year in Law Office.

The State Board of Bar Examiners has certified to the Appellate Division of the Supreme Court of the First Department the names of candidates for admission to the bar who have passed their examinations and are required to file with the Clerk of the Appellate Division before Aug. 20 evidence of good moral character. Such evidence must include at least two affidavits by attorneys acquainted with the applicants, which shall be made by attorneys personally known to a member of the Committee on Character.

The names follow:

Allen, Frank F., 207 W. 85th St.
Anthony, Elijah, 1,118 Amsterdam Av.
Andrews, De Lano, 30 E. 60th St.
Alvord, Ellsworth C., 35 Claremont Av.
Ascher, Charles S., 64 Poplar St.
Bigelow, John L., 1 W. 54th St.
Bailey, Bernard M., 926 Southern Boulevard.
Broido, Louis, 534 W. 114th St.
Bull, Clifton Banham Jr., 420 W. 116th St.
Brown, Ralph Wolcott, 4 E. 49th St.
Beals, John D. Jr., 333 W. 84th St.
Baer, Lawrence H., 1,116 Amsterdam Av.
Bennett, Augustus W., 827 W. 115th St.
Bushel, Joyce, 662 W. 137th St.
Brady, David, 15 Claremont Av.
Bass, Elisabeth, 320 Second Av.
Bowitz, Bertrand, 14 Morningside Av.
Bushby, Wilkie, 420 W. 118th St.
Cleary, George E., 2,287 Loring Place.
Castell, Ignatius, 334 E. 78th St.
Cole, John M., 1,711 University Av.
Coleman, Aaron B., 50 St. Mark's Place.
Chittenden, Henry Treat, 10 E. 48th St.
Dingle, John Gordon, 221 W. 139th St.
Darnon, Robert S., 3 W. 125th St.
Delmonaco, Joseph John, 891 Trinity Av.
Engel, Martin, 862 Hornaday Place.
Felstiner, William, 255 W. 108th St.
Feller, A. Jay, 318 E. 8th St.
Fox, Ezra G. Benedict, 361 W. 116th St.
Finletter, Thomas K., 33 Sutton Place.
Farber, John C., 90 Morningside Drive.
Fisher, Max A., 610 E. 6th St.
Greene, Harris L., 920 Avenue St. John.
Gagnon, Arthur H., 22 W. 16th St.
Goldey, Edward H., 348 West End Av.
Godwin, Solomon, 133 W. 113th St.
Gluck, Sol S., 46 E. 55th St.
Greenberg, Henry C., 90 Morningside Drive.
Harwood, Benjamin Jr., 75 Chrystie St.
Hermacin, Harris Monroe, 136 E. 44th St.
Herrick, Harold L., 437 Manhattan Av.
Hall, Bartow H., 635 Park Av.
Hayes, John Edward, 94 E. 123d St.
Johnston, K. Courtenay, 461 W. 22d St.
Jaros, Abraham, 401 East 154th St.
Jackson, Bennett H., 160 Wadsworth Av.
Kniesner, William T., 339 West 76th St.
Keogh, Thomas, 2,166 University Av.
Kimball, Chas. E. Jr., 38 East 30th St.
Kraus, Jack Lewis, 2d, 301 West 118th St.
Langley, George Julius, 562 West 180th St.
McClellan, Otey, 106 East 35th St.
McKay, Willard Stuart, 70 West 12th St.
Mannheimer, Jacob S., 212 East 60th St.
Mendelsohn, Walter, 314 West 107th St.
Merchant, Ernest H., 875 West 180th St.
May, Roswell P. C., 5 East 84th St.
Moore, Shirley M., 122 Waverley Place.
Milan, Thomas J., 21 East 38th St.
Neale, Walter, 620 W. 116th St.
Opper, Clarence V., 310 West 94th St.
Popkin, Joseph I., 1,124 Amsterdam Av.
Petitt, Arthur Edwin, 531 West 113th St.
Pugsley, Earl D., Apt. 4, 1,664 Nelson Av.
Post, Loring W., 1,116 Amsterdam Av.
Padgett, Inman, 915 West End Av.
Price, Matthew B., 545 West End Av.
Ralston, Ella L., 519 Manhattan Av.
Rand, William, Jr., 118 East 40th St.
Reistacher, Harry, 66 East 101st St.
Rauber, Otto, Apt. 4a, 607 West 136th St.
Shaw, Paul J., 234 West 21st St.
Smith, John P., 50 West 100th St.
Searle, Truman G., 15 Fort Washington Av.
Schelan, W. A., 861 Crotona Park North.
Silverman, A. M., 1,120 Amsterdam Av.
Snyder, Arthur Allen, 519 West 138th St.
Staley, James Geddes, 460 West 153d St.
Shrewsbury, Kenneth C., 804 West 112th St.
Van Buren, Adeline, 438 East 164th St.
Vincent, John Henry, 8 West 37th St.
Worth, Milton S., 160 East 111th St.

Examination dispensed with. Bellinger, Frederic C., 4 West Forty-third Street.

The following applicants should submit in addition to the above requirements proof that they have pursued their course of law study by actually serving a clerkship in the office of a practicing attorney of this court for a period of at least one year continuously. These applicants must also file all papers on or before Aug. 20, 1921, except proof of clerkship not yet expired. They must supplement papers filed now by proof of clerkship after it shall have been completed.

Agster, Julius, 225 Central Park West.
App, John Weber, 250 Madison Av.
Alverson, Lyle T., 770 St. Nicholas Av.
Balicer, Simon, 226 East 124th St.
Beyer, Anna Elizabeth, 2,096 Perry Av.
Berman, Alexander, 51 East 111th St.
Bergohn, Abraham P., 335 Wadsworth Av.
Burdick, Raymond E., 106 Morningside Drive.
Chrystall, Harry, 944 Kelly St.
Dann, Harry B., 857 West 161st St.
Donegan, Harold A., 311 East 30th St.
Della Morte, Louis David, Livingston Hall, Columbia University.
Eisenberg, Lennie, 32 Amsterdam Av.
Frasca, Joseph, 229 East 12th St.
Fendrick, Nathan, 49 1st Av.
Finkelstein, Seymour, 682 East 176th St.
Friedman, Edward, 501 East 85th St.
Griffin, Lillian Story, 5 West 124th St.
Greenspan, Benjamin, 1,047 Home St.
Gebhardt, Harrison W., 83 Washington Place.
Graboys, Louis, 108 2d Av.
Greenwald, Benjamin M., 483 East Houston St.
Glebocki, Bronislaus J., 117 Broad St.
Howard, Edward Pendleton, 318 West 57th St.
Handel, Herman, 118 West 112th St.
Jacoma, Ethel, 849 West 178th St.
Kraft, Herbert G., 547 West 147th St.
Krinsky, Henry, 1,474 Madison Av.
Koenigsberg, Joshua S., 170 Suffolk St.
Kurz, Grand Concourse.
Lopid, Max E., Apt. 5D, 231 West 96th St.
Landes, Joseph, 561 West 141st St.
Lippner, Philip, 109 Lewis St.
Lockwood, Arthur H., 883 East 178th St.
Lavenberg, Abraham, 984 Tiffany St.
McNally, Chester W., 173 East 94th St.
McTigue, Thomas R., 22 West 16th St.
Muraskin, Louis, 1,068 Ryer Av.
Myers, Howard, 313 W. 100th St.
Noyes, Eugene Joseph, 210 W. 106th St.
Norris, Hannon Edwards, 215 W. 23d St.
Paley, Louis J., 153 Manhattan Av.
Prager, Rebecca A., 965 Jackson Av.
Phinney, Horace A., 525 W. 116th St.
Rothberg, Paul, 409 Prospect Av.
Rosenow, David, 255 Monroe St.
Reilly, John J., 267 West 28th St.
Rappaport, Harry, 86 Perry St.
Rosenman, Estelle M., 145 Vermilyea Av.
Scheuer, Cecile, 723 St. Nicholas Av.
Schnur, Nathan Jay, 833 Dawson St.
Simon, Harry, 530 W. 112th St.
Solomon, M. Walter, 720 Riverside Drive.
Schiller, Jeanette, 609 W. 115th St.
Spellman, Harry Francis, 569 W. 124th St.
Streit, Solomon, 141 Attorney St.
Spieler, Irving, 742 E. 6th St.
Schwind, M. care Stern, 1,808-10 Union Av.
Troy, Matthew J., 202 E. 23th St.
Vollmeke, Walter A., 519 E. 88th St.
Weinstein, Abraham H., 194 Rivington St.
Wohl, Benjamin, 55 2d St.
Wass, Thomas Jr., 320 E. 8th St.
Willsey, D. Beatrice, 100 Morningside Drive.

Information as to the moral character and qualifications of any candidate may be sent to the committee, consisting of David Leventritt, Chairman; Howard Townsend, George W. Wickersham, John G. Agar and Samuel H. Ordway, or to Alfred Wagstaff, Clerk of the Appellate Division, First Department.

DOCTOR'S ARREST AN ERROR

Lucus Admits That Dr. John H. Keating Is Not the Man Sought.

Dr. John H. Keating of 905 West End Avenue was released yesterday morning by Acting Chief City Magistrate John E. McGeehan in the Jefferson Market Court, when Edward Lucus, on whose complaint from Atlantic City Dr. Keating was held, swore that the doctor was not the man who had given him a worthless check in Atlantic City.

The police here had taken Dr. Keating into custody on what is known as a short-time affidavit. He was released on $20,000 bail furnished by his father before Supreme Court Justice Burr at the Manhattan Club on Wednesday night.

Dr. Keating, who is a life-long friend of Magistrate McGeehan, was not identified by Lucus when he was arraigned in court. At the time when the check was passed, Magistrate McGeehan said that he and the doctor were together at Branchville, Conn., on their way to the Adirondacks.

THE PLAY

By ALEXANDER WOOLLCOTT

The Outrageous Mr. Palmer.

MARCH HARES, a comedy in three acts, by Harry Wagstaff Gribble. At the Bijou Theatre.

Ethel	Gertrude Barrell
Mrs. Janet Rodney	Lucile Watson
Edgar Fuller	Brandon Peters
Geoffrey Wareham	Alexander Onslow
Oliver	Charles Warburton
Janet Rodney	Adrienne Morrison
Claudia Kitts	Norma Mitchell
The Cook	Nellie Griffen
Mr. Brown	Frank Dekum

"March Hares" is the name of an idle, slightly nonsensical and curiously effeminate comedy which came to town last evening for the amusement of the over-civilized. It is not, as one might legitimately assume from the title, a dramatization of that quaint and diverting novel by Harold Frederick, the one which began, if memory serves, with a man gallantly and charmingly treating a strange young lady to a new pair of shoes. But that was written back in the misty, slow-paced nineties and nowadays one must be much madder than that to arrest a satirist's attention.

They are mad indeed, the people who crowd the stage in this new comedy of temperament by the man who wrote "The Outrageous Mrs. Palmer." It cannot be set down here with any certainty in just what strata of society Mr. Gribble has seen such goings on as overheated the energetic actors whom duty called last evening to the stage of the Bijou Theatre. Perhaps we have here solved for us the great question as to how first-nighters behave when they are at home.

It is not easy to impart the flavor of "March Hares" without recourse to the same innuendo and elliptical method with which Mr. Gribble has toyed with his puppets. You may imagine for yourselves a rough-and-ready comedy written by George V. Hobart and proudly advertised by some naturalized producer as "A Red-Blooded Hundred Per Cent. American Play." Well, "March Hares" is just the opposite. Though to say that and no more is to give it rather more than its due.

Yet you do sit through it with a vague sense that it is all happening somewhere in London and an occasional reference to the Grand Central Station instead of Paddington has the jolting effect of an anachronism. Of course, this notion may be nothing more than inarticulate patriotism welling up in the audience, but it probably can be traced more directly to the fact that Oscar Wilde used England as his background and that Mr. Gribble uses Oscar Wilde as his.

What Mr. Gribble has written is a week-end comedy wherein an odd young professor of elocution—the kind that pronounces "oust" to rhyme with "boost" and probably describes himself in print as an "artiste"—is subjected at all hours of the night and in all costumes to measures so violent that he actually reaches in the third act the point of planning marriage with the lady elocutionist to whom he has been negligently engaged for some time. It is an amusing character, this zany of Mr. Gribble's fancy, but one of a kind that serves best when merely flitting in and out of a play. An entire evening of him is a bit of a strain. Often "March Hares" is enormously amusing, but as the evening wears on you are uncomfortably aware of a sense of surfeit.

It is well cast and well acted—pretty well acted, that is, by Alexander Onslow as the maddest hare in the warren and played with great skill and spirit by such adept cmediennes as Lucile Watson and Adrienne Morrison and also by a less familiar actress in this neighborhood—Norma Mitchell, who plays a female Don Juan with infinite relish.

These all whipped up a deal of laughter last evening, and indeed there are a good many people in America who would find "March Hares" reputable and satisfying entertainment. What makes it so comfortable and convenient for all concerned is that most of them dwell within easy access to the Bijou Theatre.

EQUITY DENIES COMPROMISE

No Immediate Prospect of Agreement—Managers Get Two Recruits.

There are no immediate prospects of an agreement between the Actors' Equity Association and the Producing Managers' Association on the question of Equity shop. The actors yesterday reiterated their stand on Equity shop and declared that no compromise was being considered. In the meantime, the Managers' Association strengthened its ranks this week by the addition of two more members, who have hitherto been listed among the Independents. These were Brock Pemberton and Sargent Aborn. By joining the managers' body they obtain exemption from Equity shop for another three years.

ARTIST HELD FOR THEFT.

$12,000 Paintings Said to Have Been Stolen in Baltimore.

Detectives Porter and Anderson of the West Twentieth Street Station, upon information from Baltimore, yesterday arrested Edward Valentine in the Curtis Art Studios, 5 West Sixteenth Street, for the alleged theft of four oil paintings, valued at $12,000, from a studio in Baltimore. The names of the pieces of art are woodland scenes, valued at $2,000; "Sunset," $5,000; "Meadow," $3,000, and "Art Biar," $2,000.

Valentine was arraigned in Jefferson Market Court and held without bail by Magistrate John E. McGeehan for examination today.

Special to The New York Times.

BALTIMORE, Aug. 11.—Edward Valentine, under arrest in New York, is wanted here on the charge of stealing four oil paintings on Tuesday from a studio building. Valentine is an artist whom Nathan D. Smith had befriended and who, it was said, disappeared about the same time as the pictures, the frames of which were left on the walls. They were two woodland scenes done by the French artist Blaz, a landscape by John S. Constable and "Sunset" from the brush of the early American painter, George Inness. In addition $200 in cash belonging to Mr. Smith and kept at the studio in a strong box is missing.

Valentine was said to have come to Baltimore in April and fell ill. His destitute condition was learned by Mr. Smith, who took him to his home and fitted up a studio for him. In addition to seeking commissions and helping him find a market for other work, Mr. Smith gave the artist a commission to paint the portrait of one of his daughters.

'OUTLANDERS' JOIN TO RAZE POST OFFICE

Missouri Society Heads Move by State Organizations Here to Restore City Hall Park.

TO NAME CHAIRMAN SOON

Peabody Asks Five, Named by Hays on Post Office Matters, to Work for Project.

New Yorkers from Missouri, Maine, Mississippi, Massachusetts and forty-three other States are to play a leading rôle in efforts now organizing to induce the Government to demolish the unsightly old Post Office in City Hall Park and restore that park space to the city. Thus it is hoped to bring to the attention of the mighty in Washington that what concerns New York concerns the nation; that to obliterate blemishes on the landscape of the metropolis is to add to the beauty of a world city which is the joint property of all America.

Missourians are the first to recognise and act on this idea. The services of the 500 members of the Missouri Society have been proffered the committee which is pushing the removal and restoration project. They have been accepted gladly as the first symptom of a national reaction. The aid of other State societies is to be solicited at once, and the committee anticipates quick and generous response.

The committee has established permanent headquarters at 15 East Fortieth Street—telephone Murray Hill 5948—and hopes soon to have a Chairman commensurate with the task and willing to carry on a long, intensive campaign if necessary. Henry Collins Brown, publisher of Valentine's Manual of Old New York and present Chairman of the committee, said the name of a man to head the movement would be announced in a week or so after careful consideration. The individual now being thought of, he said, was out of town.

A letter from George Foster Peabody from Saratoga Springs, Mr. Brown said, communicated the information that he had written each of the five persons recently appointed by Postmaster General Hays to act as an auxiliary committee on postal matters, to co-operate with the department in Washington, expressing the hope that they would favor the removal of the old Post Office. This committee includes ex-Governor Alfred E. Smith, Darwin P. Kingsley, William Fellowes Morgan, Michael Friedsam and C. E. Kelsey. Mr. Peabody recalled the feeling of dismay which possessed him at the time he saw the work of destruction begin, and hoped that he would live to see the old park restored and "this criminal mistake corrected."

S. C. Mead, Secretary of the Merchants' Association, has called to attention that his organization for years has advocated removal of the structure, notably in 1912 and in 1919 in connection with the Board of Estimate.

"JACK" IS JUST PLAIN LENA.

Girl Who Was to Wed Another Flees on Discovery.

Special to The New York Times.

MONTICELLO, N. Y., Aug. 11.—No doubt remained today that "Jack Brown" really was Lena Schimeck. Last night Thomas Walsh, an officer, and the proprietor of the boarding house where Lena had worked as "Jack," became convinced of the misrepresentation after an interview with her. This morning only the trousers that she had worn, a shirt and other male attire greeted the officer who went to arrest her. All day officers have scoured the country for Mary Holdowanetz, her "fiancée," in the hope of finding Lena.

When "Jack Brown" came to Monticello this Summer he was asked what had become of Mary, his sweetheart of last Summer, and he told Kutcher, the boarding house owner, that she was married. Kutcher liked both "Jack" and Mary, and when he was told that "Jack" was not, "Jack," he said: "That cannot be. Jack Brown' was one of the best men we had on the farm," said Kitcher. "He could dig ditches with the rest of the men, and milk the cows, wait on the table and do chores about the place. There was not another like him on the farm. At night he slept with the rest of the men. Of course, nobody knew. The men and women all liked him, and many of the women fell in love with him."

13 TAKEN IN BROADWAY RAID

Traffic Police Keep Street Clear While Actors Are Put Into 'Wagon.'

Thirteen men, said to have been found in an alleged poolroom in the Hotel St. Margaret, 129 West Forty-seventh Street, were arrested in a spectacular raid yesterday afternoon.

One of the prisoners was charged with maintaining a room for gambling purposes and another with making a "book." Others, all said to be actors out of work, were accused of disorderly conduct.

There was a wild scramble for windows and fire escapes when Lieutenant Charles West and Detectives Rothamel, Brady, Grey and Graney of Acting Inspector Thomas Donahue's staff broke down the door of the room where the thirteen were congregated. Detectives had covered all means of escape and quickly rounded up the men.

At the West Forty-seventh Street Police Station a charge of "making a book" was preferred against a man described as Joseph Harris, a salesman, of 1,103 Woodlock Avenue, the Bronx. George Browing of 244 West Forty-fourth Street was charged with maintaining a room for gambling purposes.

The raid attracted so large a crowd that the detectives had to call traffic policemen from Broadway to keep the people back while the prisoners were being put into a patrol wagon.

ADVERTISEMENT.

CHEK
(Patent Applied for)
dry cleans and protects from moisture
Price 35c
at drug & department stores
KENDALL PRODUCTS CORP.
New York City

SHUBERTS TO FEATURE PLAYS IN VAUDEVILLE

Best Productions, Condensed, Will Be Acted by Original Players.

The Shuberts will start their vaudeville circuit about the middle of next month with theatres in more than twenty cities, and the number will be rapidly increased during the season. In New York the Shuberts' vaudeville houses will be the Forty-fourth Street Theatre and the Imperial, the latter the new theatre now being completed on Seventh Avenue just south of Fifty-ninth Street. The Shubert-Crescent will be used for vaudeville in Brooklyn.

A. H. Woods's new Apollo Theatre in Chicago, opened last season, will be the Shubert vaudeville house in that city. The Chestnut Street Opera House will be used in Philadelphia, and later the Forrest Theatre. Other playhouses that will be part of the circuit include the Majestic, in Boston; the Rialto, in Newark; the Academy of Music, in Baltimore; the Belasco, in Washington; the Shubert Theatre, in Pittsburgh; the Euclid Avenue Opera House, in Cleveland; the Detroit Opera House, in Detroit; the Cincinnati, now under construction in that city; the Liberty Theatre, in Dayton, until recently used by the Keith circuit; the Strand Theatre, in Louisville; the Capitol Theatre, in Springfield, Mass., and houses in Providence, St. Louis and Kansas City.

The Shubert vaudeville circuit will mark the first active competition that the Keith interests have encountered in a number of years. Unlike the Keith shows, the Shubert vaudeville programs will be moved from theatre to theatre as units, as is done on the Orpheum circuit in the West. One of the features of the Shubert programs will be condensations of well-known musical comedies and operettas, and even of dramatic productions. In many cases these will be acted by the original players.

Most of the performers signed by the Shuberts are being guaranteed a season of fifty weeks. No announcement has yet been made as to the players who have been signed.

THEATRICAL NOTES.

"The Idlers of 1921" will close their engagement at the Eltinge tomorrow night.

Esther Howard has succeeded Florence Sharley in the cast of "Sonny," coming to the Cort next week.

Mrs. Herbert Gresham has been engaged for "The Triumph of X.," which the Shuberts and Jessie Bonstelle will produce in New York on Aug. 25.

Edna Courtney, sister of the Courtney Sisters of vaudeville, will be in the cast of "Six-Cylinder Love," coming to the Sam H. Harris.

Owen Davis's newest play, "The Detour," will be produced at the Astor Theatre by the Shuberts on Tuesday night, Aug. 29. The company will be headed by Augustin Duncan and Effie Shannon.

Jose Ruben will have the leading male role in "Swords," which Brock Pemberton will present at the National Theatre on Aug. 29. Sophie Wilda and Montague Rutherford have also been engaged.

Charles Dillingham's production of "A Wise Child," with Vivienne Segal heading the cast, will open in Boston next Monday. Rida Johnson Young is the author.

Alonzo Klaw, son of Marc Klaw, is the author of the adaptation of "Sonya," originally a Polish play. The piece will be seen at the Forty-eighth Street Theatre next Monday.

MUSIC NOTES.

Rafaelo Diaz, tenor of the Metropolitan Opera Company; Marguerite Namara, prima donna soprana of the Chicago Opera Company; Henry Souvaine, pianist, and Bernardo Olshansky, baritone, will be the soloists in an hour of music at the Garden Theatre, Southampton, next Sunday evening at 9 o'clock. The concert will be given in aid of the Southampton Soldiers' Memorial.

AMERICA'S FOREMOST THEATRES AND HITS. DIRECTION OF LEE & J. J. SHUBERT.

WINTER GARDEN Evs. 8:30. Mats. Tues., Thurs. & Sat.
MATINEE TOMORROW, 50c TO $2.
THE WHIRL OF NEW YORK

CENTURY PROMENADE OPENS MON. NIGHT As a Regular Playhouse.
(Nightly 8:15. Mats. Wed. & Sat.)
'MIDNIGHT ROUNDERS OF 1921'
SEATS NOW ON SALE.
Also OPENING of the Promenade Terrace As a Restaurant Par Excellence.

CENTURY 62d St. & Central Park West
EVENINGS ONLY AT 8:15.
COOLED BY TONS OF ICE.
THE LAST WALTZ with ELEANOR PAINTER

CASINO 39TH & B'WAY. Mats. Tom'w and Wed.
EVES. AT 8:30.
JULIA SANDERSON in
A CARLTON PRODUCTION
"TANGERINE"
with JOHN E. HAZZARD & FRANK CRUMIT

SHUBERT Thes., 44th, W. of B'y. Evs. 8:30
Matinees Tom'w & Wed., 2:30.
The Newly Wed Pair in JUST MARRIED
with VIVIAN MARTIN and LYNNE OVERMAN

BOOTH 45th, West of B'way. Evs. 8:30.
Matinees Tom'w and Wed., 2:30.
GEORGE ARLISS in THE GREEN GODDESS

MOROSCO West 45th St. Evs. at 8:30.
Mats. Wed. & Sat. at 2:30.
416TH TIME TO-NIGHT.
THE BAT
THE DRAMATIC SMASH!

REPUBLIC THEA., 42nd ST. W. of B'way. Evs. 8:45. MATS. WED. & SAT. AT 2:45.
GETTING GERTIE'S GARTER

ELTINGE THEATRE, W. 42 St. Evs. 8:30
MATINEE TOMOR'W ONLY.
ALL STAR IDLERS
BIG 2 ACT REVUE BY WILL MORRISSEY.
Beg. Next Mon.—IRVING PLACE THEA.

LITTLE THEATRE West 44th St. The 1st Year Evs. 8:30. Matinees Wed. & Sat. at 2:30.

GARRICK 35th St., E. of B'y. Evs. 8:30.
Mats. Tom'w & Thurs., 2:30.
MR. PIM PASSES BY
REFRESHING COMEDY BY A. A. MILNE.

All New York has "Delirium Screamin's" Over
March Hares
Produced Last Night
At The BIJOU THEATRE
Fast Fun, We'll Say! The Cast—It's Great!
For Instance:

Lucile Watson	Alexander Onslow
Adrienne Morrison	Brandon Peters
Norma Mitchell	Frank Dekum
Gertrude Barrell	Charles Warburton

45th St., W. of B'way. Evgs. 8:30.
FIRST MATINEE TOMORROW.
Commencing Next Monday
THE NIGHTCAP
A MYSTERY COMEDY
By GUY BOLTON & MAX MARCIN.
39TH ST. THEATRE
Seats Now

TIMES SQ. THEA., W. 42 St. Evs. 8:30.
"IT'S A DARNED GOOD SHOW"
WM. COURTENAY & LOLA FISHER in
HONORS ARE EVEN

SELWYN W. 42d St. B'WAY WHIRL RICHARD CARLE, BLANCHE RING, CHAS. WININGER, WINONA WINTER, JAY GOULD
EVES. at 8:30. MATS. WED. & SAT. at 2:30.

PLAYHOUSE 45th St., E. of B'y. Evs. 8:30.
Mats. Tom'w & Wed., 2:30.
EVERY GIRL SHOULD SEE
"A GOOD SHOW."—Times.
THE TEASER
—EVERY MAN WILL!

"SONYA" OPENS AUG. 15
WM. A. BRADY'S
48TH ST. THEA.
with VIOLET HEMING & OTTO KRUGER.
Seats Now on Sale.

BELMONT Theatre, 48th, E. of B'y. Bry. 48
Evs. 8:30. Mats. Tom'w & Thrs.
THE SKYLARK with Marguerita Sylva & Charlotte Walker.

FULTON 46th St., W. of B'y. Evs. 8:30.
Matinees Tom'w & Wed., 2:30.
SCHILDKRAUT and LE GALLIENNE in "LILIOM"
FRANZ MOLNAR'S COMEDY OF LIFE.

NEW YORK'S LEADING THEATRES.

NEW AMSTERDAM At 8:15. Mats. Wed. & Sat.
COOLEST SPOT IN NEW YORK.
Mats. Wed. & Sat., 50c. to $2.50. No Higher.
A NATIONAL TRIUMPH!
Ziegfeld Production
Marilynn Miller 'Sally'
Leon Errol in

GLOBE Pop. Mats. Wed. & Sat.
A NATIONAL INSTITUTION
ZIEGFELD FOLLIES

FRAZEE WEST 42d ST. SAT. NIGHT SEATS NOW.
THE NEWEST COMEDY.
DULCY
By George S. Kaufman and Marc Connelly, with a Bow to Franklin P. Adams.

CORT WEST 48 ST. TUES., AUG. 16 SEATS NOW
George V. Hobart's Melody Play
"SONNY"
MUSIC BY RAYMOND HUBBELL
with EMMA DUNN, ERNEST GLENDINNING, CARL RANDALL, MABEL WITHEE and others.

GEO. M. COHAN'S Evgs. 8:15 Best Seats, Full of Breeze and Laughter. Mts. Wed.-Sat. $2
A. L. ERLANGER'S MUSICAL COMEDY TWO LITTLE GIRLS IN BLUE

LIBERTY Pop. Mats. Wed. & Sat.
W. 42d St. WORLD'S GREATEST SHOW.
GEORGE WHITE'S SCANDALS
with ANN PENNINGTON.

KLAW Thea., 45 St., W. of B'y. Evs. 8:30. Mats. Wed. & Sat., 2:30.
FRANCINE LARRIMORE in Nice People by Rachel Crothers

GAIETY B'way, 46 St. Mats. Wed. & Sat.
FRANK BACON LIGHTNIN

63D ST. MUSIC HALL, Bet. B'y & C. P. W.
Evs. 8:20. Phone Col. 1446.
Shuffle Along with Miller & Lyles, Slate & Blake.

STADIUM CONCERT TONIGHT AT 8:30
Prices: 25c-50c-$1
Tel. Circle 2150.
Amsterdam Av. & 138th St.
Victor Herbert CONDUCTING
Helen Roth SOPRANO
Sat. Eve., Popular Program.

It's Positively Cool Tonight at
ROSELAND
Broadway at 51st St.
The Home of Clean Dancing
The hotter it is the larger the attendance in this delightfully cool and spacious ball room.

THE WORLD OF ART.
"The World of Art," a regular feature of The New York Times Book Review and Magazine, comments on new art exhibitions and discusses the latest works of eminent masters. Issued weekly. $1.00 a year.—Advt.

STARLIGHT PARK Amusement E. 177 St., Bronx Every Eve., 8:30 Rain or Shine.
RUSSIAN SYMPHONY ORCHESTRA MODEST ALTSCHULER Conducting TO-NIGHT TSCHAIKOWSKY-WAGNER NIGHT.

STEEPLECHASE
CONEY ISLAND
THE FUNNY PLACE
SURF AND POOL BATHING

LUNA PARK
PRYOR'S BAND
CHILDREN FREE WEEKDAY AFTERNOONS with PARENTS
CONEY ISLAND. FREE RIDES and FREE CIRCUS

PALISADES AMUSEMENT PARK
Opposite W. 130 St. Ferry. Best of All.
SALT WATER SURF BATHING NOW.

MOTION PICTURES.
WILLIAM FOX presents
PARK COL. CIRCLE and 59th ST. BEGINNING SUN., AUG. 14

GIANTS AND ROBINS DIVIDE TWIN BILL

New Yorkers Present Visitors With First Game, 5 to 3; Win Second, 6 to 5.

FRANK FRISCH BREAKS TIE

Fordham Flash Wields Mighty Cudgel in 13th for Triple That Drives in the Winning Run.

The New York Giants returned to their own heath yesterday and a huge, self-constituted committee of welcome gathered at the Polo Grounds in celebration of the occasion. About 35,000 persons of all the ages and sexes that are included in the world of fandom thronged the big stadium to cheer the home-comers, and to see how many games they could win in a double-header with the Robins, which proved to be just one.

The fast-moving parties from across the East River managed to make a fifty-fifty proposition of the affair merely by accepting the opening tussle as a kindly token of the esteem of the McGraw aggregation. The score of this affray was 5 to 3. The second contest went 13 innings to a decision in favor of the local team by the count of 6 to 5.

Bobbles behind Bill Ryan, together with the twirler's insistence upon letting the first Brooklynite up in most of the innings get to first, either by a pass or a scratch hit, cost the Giants the verdict in the initial engagement. Ryan gave way to a pinch hitter in the eighth and Pat Shea finished the game. Ruether, Schupp and Smith attended to the twirling for the Superbas. The reason that Robbie used so many of his batsmen was that as soon as he caught sight of a Giant hit he rushed a new pitcher upon the scene.

The second conflict was a thriller. It had everything necessary to keep the crowd keyed up to such a pitch of excitement that homes and evening dinners hadn't the slightest importance in their entirely absorbed lives. Almost everybody waited for the big smash in the lucky thirteenth inning, despite five straight hours of baseball that had preceded it. The national game may be on its last legs, as a few Jeremiahs have declared, but those legs are not what might be called frail.

Frisch's Mighty Cudgel.

It was the cudgel of Frank Frisch, who was a terrible person for the Superbas to have around yesterday, that won the final duel. After Dave Bancroft's patience and his keen eye had enabled him to wheedle a pass out of Sherry Smith in the thirteenth, Frank advanced to the plate with the air of a man who had stood about enough fooling, and whaled the ball to the left field fence for a tremendous triple. This enabled Dave to scurry around the remaining paths and plant his eager foot on the dish.

Jess Barnes started the closing battle for the McGraw group, but gave way to a pinch-hitter in the sixth and Sallee took up the pitching burden. Slim departed via the same route in the eighth, and Fred Toney undertook with success the task of subduing the alien hosts in the last five innings. Manusger Robinson worked Miljus and Sherry Smith, the latter thus becoming involved in both embroilments of the day.

After a couple of fruitless sessions in the opening game, the Giants indulged in sundry activities in the third inning which produced a pair of runs. George Burns led off by beating out a neat bunt down the first-base line. He pilfered second and was sacrificed to the far turn by Dave Bancroft. A little party called Frank Frisch then approached the plate and banged the ball into the right-field upper stand. Burns was over the plate and Frisch got as far as second base on his round when bad news came from Umpire Moran to the effect that the hit was foul.

Frisch and George retraced their steps with no evidence of joy whatever. Frisch was so peeved over the affair that he took hold of the very next ball served up by Ruether and welted it into the left-field bleachers for a regular home run this time. The two tallies were set to the music of the cheers of the populace. Ross Young filed to Myers and George Kelly fouled Schmandt.

In the fourth the transpontine troops got one of these units back. Bill Ryan spread his shoots wide enough so that Griffith got a pass. Zach Wheat banged a sharp single to right, and Griffith took third on the stab. Wheat started a steal, and Dave Bancroft dropped Snyder's perfect throw, with the result that Griffith tallied and Wheat was safe at the half-way point. A fly to Rawlings by Myers and a great double play, engineered by Frisch, put an end to the melange.

In the fifth the Robins drew abreast of the Giants on a pass to Miller and Ruether's single to centre, which got through Burns almost to the fence.

Robins Take Lead.

Having thus indicated that they were on their way, the Superbas went out and built themselves a substantial two-run lead in the sixth. This time they had to do all the work themselves, being unaided by any New York bobbles. Kelly made a great stop of Griffith's hard bolt, and then overthrew Ryan, covering first; but the tap went as a single. Wheat tripled to right and Griffith reported at the plate. A sacrifice fly by Myers scored Wheat.

Rawlings got around the circuit in the latter half of the sixth on a pass, Snyder's single, and two infield outs, a feat which brought the home brigade to the heels of the Dodgers. However, the Brooklynites took the marker right back in the seventh, when Johnston's single, which meandered its way through Burns, perched the visiting third-sacker on the far sack, and he cantered home on Griffith's scratch hit to Rawlings.

Again in the closing conflict the Giants moved out to a two-run lead before the guests from Kings County got under way, and this time they took it in the first chapter. Burns opened with a two-base blow to left. Bancroft jogged to first on four wide ones. The two runners advanced a notch apiece on Frisch's infield out. Then Ross Young came tumultuously to the rescue with a mighty slash to faraway right centre field. The thump was good for three bases, and Burns and Bancroft cantered across the tablet on the impetus thus afforded. Young was left, as Kelly flied to Kilduff and Meusel lined to Olsen.

The invaders waited only until the second stanza before tying the tally up in a neat knot. Zach Wheat followed the example of Burns by starting with a double, selecting the right central regions far his target. He scored on Myers's single to left. Schmandt hit into a double play, Rawlings to Bancroft to Kelly. Then the Robins began all over again. Kilduff shot a two-bagger to left, and tallied, after Krueger had been passed, on Miljus's one-base slam to right. On an attempted double steal, Krueger, who had reached third on Miljus's jab, was run down and slain.

In the two ensuing innings no marks were made on the score sheet although both teams had runners aboard in each period. In the sixth, however, the champions broke the tie and forged into a one-run lead.

Schmandt Scores Wheat.

Wheat opened this sixth section with a one-base slap to right, and was sacrificed a peg further by Myers. Ray Schmandt conveyed Wheat clear to the plate by means of a one-bagger to right.

The crowd didn't care for this state of affairs, and made motions and noises indicating the fact. So the McGrawites, to keep peace in the family, tangled the tally up again in their fraction of the sixth. With two gone, Rawlings received the boon of four erratic tosses from Miljus, and was carted to third by Snyder's single to left. Eddie Brown bobbed up to bat for Barnes in the pinch, and slammed the first ball pitched to him to the left-hand plaza for a single, which tallied Rawlings.

The Robins regained the leadership through a single marker acquired in the seventh on Johnston's one-bagger, a sacrifice second, and a single by Neis, officiating as pinch hitter. Neis batted for Griffith, in deference to the left-wing proclivities of Slim Sallee, who took Barnes's place on the mound in this session.

The Giants tied it up once more in the ninth, singles by Burns and Bancroft and Kilduff's slow throw to the plate after taking Frisch's grounder being the means.

In the seventh Pete Kilduff hammered the ball into the left-field bleachers, but Frisch singled and Kelly doubled in the latter half, and the tie remained unbroken. How it finally disappeared for good has been described above.

The scores:

FIRST GAME.

BROOKLYN (N.)	Ab	R	H	PO	A	NEW YORK (N.)	Ab	R	H	PO	A
Olson,ss	4	0	0	6	2	Burns,cf	5	1	2	2	0
Johnson,3b	5	1	1	1	3	Bancrft,ss	4	0	2	1	6
Griffith,rf	3	2	2	0	0	Frisch,3b	4	1	2	1	4
Wheat,lf	4	1	3	4	0	Young,rf	4	0	0	2	1
Myers,cf	3	0	0	1	0	Kelly,1b	3	0	1	8	0
Schmandt,1b	3	0	1	9	0	Meusel,lf	4	0	0	2	0
Kilduff,2b	4	0	0	2	5	Rawlings,2b	3	1	1	3	2
Miller,c	3	1	0	1	2	Snyder,c	3	0	2	5	0
Ruether,p	2	0	1	0	3	Ryan,p	2	0	0	2	0
Schupp,p	0	0	0	0	0	aBrown	1	0	0	0	0
Smith,p	1	0	0	0	1	bShea,p	0	0	0	0	0
Total	33	5	10	27	16	Total	33	3	10	27	11

a Batted for Ryan in eighth.
b Batted for Smith in ninth.
Errors—Burns (2), Kelly, Bancroft.

Brooklyn	0	0	0	1	1	2	0	0	0	0	5
New York	0	0	0	2	0	0	1	0	0	0	3

Two-base hit—Wheat. Three-base hit—Wheat. Home run—Frisch. Stolen bases—Burns, Wheat. Sacrifices—Bancroft, Ryan; Myers. Double plays—Ryan and Kelly; Frisch and Kelly; Young and Snyder; Olson, Kilduff and Schmandt. Left on bases—New York 10, Brooklyn 6. Bases on balls—Off Ryan 4, Ruether 4, Smith 1. Hits—Off Ruether 7 in 5 innings (none out in sixth), Schupp 3 in 1 (none out in seventh), Smith 1 in 3, Ryan 10 in 4, Shea none in 1. Struck out—By Ryan 4, Ruether 1. Wild pitch—Ryan. Winning pitcher—Ruether. Losing pitcher—Ryan. Umpires—Moran and Rigler. Time of game—1:55.

SECOND GAME.

NEW YORK (N.)	Ab	R	H	PO	A	BROOKLYN (N.)	Ab	R	H	PO	A
Burns,cf	6	2	4	3	1	Olson,ss	6	0	2	2	8
Bancrft,ss	5	2	1	5	5	Johnston,3b	6	1	3	2	4
Frisch,3b	7	1	5	3	3	Griffith,rf	3	0	0	0	0
Young,rf	6	0	2	2	0	Neis,rf	2	0	1	0	0
Kelly,1b	6	0	1	13	0	Wheat,lf	6	2	4	2	0
Meusel,lf	5	0	0	5	0	Myers,cf	4	0	3	4	0
Rawlings,2b	5	1	1	4	6	Schmandt,1b	5	0	1	21	1
Snyder,c	5	0	2	7	4	Kilduff,2b	5	2	2	4	7
Barnes,p	2	0	0	0	3	Krueger,c	3	0	0	1	0
aBrown	1	0	1	0	0	Miller,c	2	0	0	1	0
Sallee,p	0	0	0	0	0	Miljus,p	4	0	1	0	1
bCunningham	1	0	0	0	0	Smith,p	2	0	0	0	2
Toney,p	2	0	1	0	0						
Total	61	6	17	39	20	Total	49	5	17	*36	25

*None out when winning run scored.
a Batted for Barnes in sixth.
b Batted for Sallee in eighth.
Errors—Bancroft, Frisch, Toney.

New York	1	0	0	0	0	1	0	1	0	0	3
Brooklyn	0	0	0	2	0	0	0	1	1	0	2

Two-base hits—Burns, Wheat, Kilduff, Johnston, Kelly (2). Three-base hits—Young, Frisch. Home run—Kilduff. Stolen bases—Frisch, Rawlings. Sacrifices—Myers (2), Schmandt. Double plays—Barnes, Bancroft and Kelly; Rawlings, Bancroft and Kelly (3); Olson, Kilduff and Schmandt (2). Left on bases—New York 10, Brooklyn 11. Bases on balls—Off Barnes 1, Sallee 1, Miljus 3, Smith 3. Hits—Off Barnes 10 in 4 innings, Sallee in 3, Toney 4 in 6, Miljus 9 in 7 (none out in 8th), Smith 8 in 5. Struck out—By Barnes 1, Sallee 1, Toney 3, Smith 1. Winning pitcher—Toney. Losing pitcher—Smith. Umpires—Rigler and Moran. Time of game—2:47.

Southern Association.

Little Rock 3, New Orleans 2.
Memphis 7, Mobile 0.
Birmingham-Atlanta 2.
Other clubs not scheduled.

BASEBALL

YESTERDAY'S RESULTS.

NATIONAL LEAGUE.

Brooklyn 5, New York 3. (First game.)
New York 6, Brooklyn 5. (Second game, 13 innings.)
Pittsburgh 7, Chicago 3. (First game.)
Pittsburgh 5, Chicago 4. (Second game, 11 innings.)
Boston 9, Philadelphia 1. (10 innings.)
Cincinnati 6, St. Louis 1.

AMERICAN LEAGUE.

New York 7, Philadelphia 3.
Other clubs not scheduled.

STANDING OF THE CLUBS.

NATIONAL LEAGUE.

	Won.	Lost.	P.C.
Pittsburgh	67	35	.639
New York	65	45	.591
Boston	53	43	.574
Brooklyn	57	53	.523
St. Louis	55	51	.519
Cincinnati	46	52	.426
Chicago	44	52	.415
Philadelphia	31	72	.301

AMERICAN LEAGUE.

	Won.	Lost.	P.C.
New York	64	39	.622
Cleveland	66	41	.617
Washington	59	52	.532
St. Louis	51	54	.486
Detroit	51	57	.472
Boston	49	56	.467
Chicago	46	60	.434
Philadelphia	40	67	.374

WHERE THEY PLAY TODAY.

NATIONAL LEAGUE.

Brooklyn at New York
(Game starts 3:30 P. M.)
Philadelphia at Boston.
Chicago at Pittsburgh.
Cincinnati at St. Louis.

AMERICAN LEAGUE.

New York at Philadelphia.
Chicago at Cleveland.
St. Louis at Detroit.
Other clubs not scheduled.

RUTH IS BIG FACTOR IN YANKS' VICTORY

Babe Hits 43d Homer, a Double and a Single as Hugmen Beat Athletics, 7-3.

Special to The New York Times.

PHILADELPHIA, Aug. 11.—The difference between a league leader and a tailender this afternoon was Babe Ruth. The mastadonic mauler of the New York Yankees, playing his third game of the season at Shibe Park, battered the offerings of two of Mack's hurlers for four runs and the foundation of another and the Hugmen took the measure of the Mackmen to the tune of 7 to 3. The Yanks had to win this game or sink below the Cleveland Indians, and Babe was the big factor on one side of the triumph, while Bob Shawkey did able work on the other.

It was the oft-repeated story of the Bambino delivering when great things were expected of him. A crowd of 2,000 youngsters from local orphan asylums and fifty crippled veterans of the World War attended the game as guests of the Cubs, a local organization formed to entertain orphaned children and cripples. Ruth made a brief speech to the youngsters after showing them in batting practice how he drives a baseball where fielders never roam. Later in the afternoon the Babe did some of the hitting that counts in the averages, punching one home run, his forty-third for the season, into the distant left field bleachers, besides macing home hustlers for a double and a single. It was as big a day for Ruth as for the kids.

The game marked the start of the Yankees' final long tour of the season, one that calls for a visit to every American League city except Boston for a total of nineteen games before they again set foot on the Polo Grounds. Thanks to Shawkey's forthright pitching when such an accomplishment was necessary, and timely thumps by Ruth, Schang and Meusel, the Hugmen got away on the right foot, and the victory had the same effect on their one-point lead that water has on a sponge. The advantage is none too robust now, but it will stand more punishment than the lead which the Yanks carried with them to Quakertown.

Shawkey Busy at His Specialty.

Shawkey, who has been specializing in taking the measure of Athletic teams since Mack put him on the waiver chute on which he slid to the Yankees in 1915, did not give home athletes much leeway this afternoon. Hard hitting by Shawkey's supporting cast gave him a seven-run lead in the first four innings, and after that Bob just moved along comfortably, putting no undue effort on the arm which must play a big part in the pennant fight ahead. Not until Tilly Walker slammed out the seventeenth home run of the campaign, a drive into the left field bleachers in the sixth inning, did a home player dig his spikes into third base, and only one before Walker had traveled to second. A fly, judged fly by Elmer Miller served to provide another marker for the Mackmen in the seventh, and two robust hits worth two bags each furnished the Macks' final run in the eighth.

Babe's fourply slam was the welcome with which the Yanks greeted Dave Keefe on his appearance in the fourth inning. Bob Hasty had started the game for the home troupe, but he had nothing that puzzled the visitors. Eight hits had been made off his delivery, the score was 4 to 0, and two Yanks were on the bases when Hasty was recalled, with two out, in the fourth inning, to let Keefe take up the burden. Ruth stood by the plate while Keefe took the usual warm-up with Perkins, then stepped to the centre and awaited his opportunity. Keefe threw up two which were wide of the plate, and then put one where Babe could reach it. Babe reached it, and a few seconds later a fan captured the ball in the bleachers.

After Babe got his long clout, Frank Baker made a bid for another, but it was not quite long enough. Shawkey ran into deep centre field and made one of the fancy catches of the game to retire the Trappe mauler. After that Keefe did some fine pitching, so good, in fact, that four Yankees whiffed the breezes and nothing like a run developed in four innings. Keefe went out for a pinch hitter in the home half of the eighth, and Freeman finished the game, getting the Yankees, including Ruth, in order. Shawkey proceeded to Johnny Walker on his final chance to do some heavy hitting.

Yanks Get Flying Start.

The Yankees started off in the first inning in a manner which satisfied the 6,000 rooters that they meant business. After Miller had been retired on a grounder to Dykes, Peck drove a single to left and Ruth sent him home with a double to the right-field fence. Babe rested on second while Baker was flying out and then finished his journey on Meusel's single to left. Bob thought he had a double in his grasp, but arrived at second to find that he had made only a single, C. Walker's throw to McCann ending the inning.

Another run developed in the second when Pipp singled to left, advanced on Ward's sacrifice and scored on the first of Wally Schang's three singles. After Shawkey had grounded out, passes to Miller and Peck filled the bags for Ruth, but Babe was a dismal failure at this period. He grounded to McCann, forcing Peck for the third out.

The Yankees did not without a murmur in the third, the calm before the storm. Ward opened the fourth with a single to centre and moved along to second on a passed ball. Schang slashed a single into left field and Ward trotted home. Shawkey showed all the intent of sacrificing himself to advance Schang and then he proceeded to beat out his slow roller along the first line. Miller sent Schang home with a sacrifice and Peck rolled to Hasty. Schang was chased up and down the line between third and home and then driven back to the bag after Shawkey had established quarters there. Perkins touched both runners and Shawkey was called out. Then came the big smash of the game, Babe's 43d homer, which scored Schang and Peck ahead of the Bambino. It was New York's last run that Ruth carried home.

Walker Hits for Circuit.

Four scattered singles was Shawkey's allowance in the first five innings, fast double plays by the Yanks featuring the first three frames. With two gone in the sixth Walker hit into the bleachers for Philadelphia's first run.

Perkins opened the seventh with a single to left, but was caught off the bag by Shawkey to Pipp. Walker followed with a long smash to centre. Miller misjudged the ball and before he could get it back to the infield Welsh was on third. Dugan's fast hopper eluded Peck and continued on its way to the outfield, Welsh scoring. Shawkey put on the brakes and there was no more scoring in this inning.

The final effort of the Mackmen was delivered in the eighth. After Pinch-hitter Griffin had failed to hit for Keefe Witt doubled to left centre and counted on C. Walker's double to centre. The next two batsmen died in order and three more died as peacefully in the ninth.

The score:

NEW YORK (A.)	Ab	R	H	PO	A	PHILADELPHIA (A.)	Ab	R	H	PO	A
Miller,cf	3	0	0	0	0	Witt,rf	4	1	1	1	0
Peck'p'sh,ss	4	2	1	2	5	C. Walker,lf	4	1	3	2	1
Ruth,lf	5	2	3	1	0	J. Walker,1b	4	0	2	10	1
Baker,3b	5	0	0	0	3	Perkins,c	4	0	1	8	2
Meusel,rf	4	0	1	1	0	Welsh,cf	3	1	1	3	0
Pipp,1b	4	1	1	9	0	Dugan,3b	4	0	1	0	2
Ward,2b	4	1	1	2	2	Barber,ss	4	0	1	2	5
Schang,c	4	1	3	4	0	McCann,2b	3	0	0	7	1
Shawkey,p	4	0	1	2	3	Hasty,p	1	0	0	0	0
						aGriffin	1	0	0	0	0
						Freeman,p	0	0	0	0	0
Total	38	7	11	27	13	Total	33	3	10	27	12

a Batted for Keefe in eighth.

New York	2	1	0	4	0	0	0	0	0	0	7
Philadelphia	0	0	0	0	0	2	0	0	1	0	3

Two-base hits—Ruth, Peckinpaugh, Witt, C. Walker (2). Three-base hit—Welsh. Home runs—Ruth, C. Walker. Stolen bases—Miller, Peckinpaugh, Witt. Sacrifices—Ward, Miller. Double play—Peckinpaugh and Ward; Peckinpaugh, Ward and Pipp; Shawkey and Pipp. Left on bases—New York 8, Philadelphia 4. Bases on balls—Off Hasty 2, Shawkey 1. Hits—Off Hasty 6 in 3 2-3 innings, Keefe in 4 1-3, Freeman in 1. Struck out—By Shawkey 2, Hasty 1, Keefe 4. Passed ball—Perkins. Winning pitcher—Shawkey. Losing pitcher—Hasty. Umpires—Evans, Rigler and Wilson. Time of game—2:15.

PITTSBURGH TWICE DEFEATS THE CUBS

Pirates Trim Chicago in Double-Header by Scores of 7 to 3 and 5 to 4.

PITTSBURGH, Aug. 11.—Pittsburgh won both games of a double-header today, defeating Chicago 7 to 3 and 5 to 4. The second game went eleven innings. Play was stopped in the fourth inning of the second game by a rainstorm. After fifty minutes' delay play was resumed. Pittsburgh scored the winning run in the eleventh when Zinn hit safely, stole second and scored on Robertson's single.

The scores:

FIRST GAME.

PITTSBURGH (N.)	Ab	R	H	PO	A	CHICAGO (N.)	Ab	R	H	PO	A
Maranville,ss	4	0	0	4	0	Flack,rf	3	0	1	1	0
Bigbee,cf	4	2	2	1	0	Hollocher,ss	5	1	2	1	4
Robertson,rf	4	1	1	3	0	Kelleher,3b	4	1	2	3	5
Barnhart,3b	4	1	2	0	3	Grimes,1b	4	1	1	12	1
Tierney,2b	4	2	2	1	1	Sullivan,lf	4	0	1	0	0
Whitted,lf	4	0	2	2	0	Maisel,cf	4	0	1	2	0
Grimm,1b	4	0	0	9	2	Deal,3b	4	0	2	0	1
Brottem,c	4	0	2	6	1	O'Farrell,c	4	0	0	4	2
Hamilton,p	3	0	0	2	1	Alexander,p	3	0	1	1	0
						aDaly	1	0	0	0	0
Total	35	7	12	27	18	Total	38	3	12	24	13

a Batted for Alexander in ninth.

Pittsburgh	0	0	0	0	0	0	4	0	3	0	*7
Chicago	1	2	0	0	0	0	0	1	0	0	3

Two-base hits—Kelleher, Tierney, Whitted. Three-base hits—Hollocher, Sullivan. Stolen base—Grimes. Left on bases—Chicago 8, Pittsburgh 4. Struck out—By Alexander 4, Hamilton 4. Umpires—Brennan and O'Day. Time of game—1:55.

SECOND GAME.

PITTSBURGH (N.)	Ab	R	H	PO	A	CHICAGO (N.)	Ab	R	H	PO	A
Mar'ville,ss	5	2	2	2	1	Flack,rf	5	1	1	1	0
Bigbee,cf	5	1	2	0	0	Hollocher,ss	5	2	1	1	3
Robertson,rf	5	0	2	1	0	Kelleher,3b	4	0	1	2	2
Barnhart,3b	5	1	2	1	2	Grimes,1b	5	0	0	10	1
Tierney,2b	6	0	3	0	6	Barber,lf	5	2	2	0	0
Whitted,lf	4	0	1	3	0	Maisel,cf	4	0	1	1	0
Grimm,1b	5	0	1	6	0	Deal,3b	4	0	0	2	1
Brottem,c	4	0	1	5	0	Daljus	1	0	0	8	1
Zinn,p	5	1	1	0	2	aMarriott	1	0	0	0	0
						O'Farrell,c	4	0	0	1	0
						bTwombly	1	0	1	0	0
						Killefer,c	1	0	0	4	0
						Martin,p	0	0	0	0	4
Total	44	5	14	23	11	Total	40	4	10	*32	12

*Two out when winning run was scored.
a Batted for Daly in seventh.
b Batted for O'Farrell in ninth.

Pittsburgh	3	1	0	0	0	0	0	0	1	0	5
Chicago	1	1	0	0	0	0	0	0	2	0	4

Two-base hits—Tierney, Barber, Robertson, Flack, Twombly. Three-base hit—Hollocher. Stolen bases—Maranville (2), Maisel, Zinn. Sacrifices—Kelleher, Robertson, Daly, Maisel. Left on bases—Chicago 6, Pittsburgh 11. Double plays—Martin 3. Struck out—By Martin 5, Zinn 5. Umpires—O'Day and Brennan. Time of game—2:20.

RIXEY STOPS CARDINALS.

St. Louis Batsmen Fail to Hit Twirler and Reds Win, 6 to 1.

ST. LOUIS, Aug. 11.—The Cardinals failed to hit Rixey at opportune times today, and Cincinnati won the third game of the series, 6 to 1. The work of Bohne of the Reds was the feature of the game. He batted 1.000 and wielded fifteen out of sixteen chances perfectly. Mann hit safely in three trips to the plate.

The score:

CINCINNATI (N.)	Ab	R	H	PO	A	ST. LOUIS (N.)	Ab	R	H	PO	A
Neale,rf	4	1	0	0	0	Mann,cf	4	1	1	3	0
Bohne,2b	4	1	4	8	7	Schultz,rf	4	0	1	2	0
Groh,3b	4	1	1	0	3	Stock,3b	3	0	0	1	3
Roush,cf	3	0	1	2	0	Hornsby,2b	4	0	1	3	5
Daubert,1b	3	0	0	12	0	Fournier,1b	3	0	0	11	0
Bressler,lf	3	0	0	1	0	McHenry,lf	4	0	1	1	2
Wingo,c	4	0	1	1	0	Lavan,ss	4	0	1	5	5
Kopf,ss	4	1	1	3	6	Dilhoefer,c	3	0	1	4	0
Rixey,p	4	2	1	0	0	Doak,p	3	0	0	0	1
						Bailey,p	2	0	1	0	1
						North,p	0	0	0	0	0
						aClemons	1	0	0	0	0
Total	33	6	9	27	16	Total	33	1	7	27	15

a Batted for Bailey in eighth.
Errors—Bohne, McHenry, Lavan.

Cincinnati	1	2	1	0	0	0	2	0	0	0	6
St. Louis	0	0	0	0	0	0	0	1	0	0	1

Two-base hit—Bohne. Three-base hit—Kopf. Stolen base—Groh. Sacrifices—Roush, Stock. Double plays—Bohne and Daubert; Bohne, Kopf and Daubert; Kopf and Daubert; Groh, Bohne and Daubert (2); Bailey, Lavan and Fournier. Left on bases—St. Louis 7, Cincinnati 4. Bases on balls—Off Doak 2, Bailey 1, Rixey 3. Hits—Off Doak 4 in 2 innings, Bailey 5 in 6, North 1 in 1. Struck out—By Bailey 3, North 1. Wild pitch—Bailey. Passed ball—Dilhoefer. Umpires—Hart and Emslie. Time of game—1:40.

CHRISTENBURY'S HIT WINS.

Single in the Tenth Inning Defeats Phillies, 2 to 1.

BOSTON, Aug. 11.—Christenbury's pinch hit, coming in the tenth inning with the bases filled, none out and the score tied, enabled Boston to defeat Philadelphia today, 2 to 1. McQuillan yielded six hits and had ten strikeouts.

The score:

BOSTON (N.)	Ab	R	H	PO	A	PHILADELPHIA (N.)	Ab	R	H	PO	A
Powell,cf	5	0	1	4	0	Monroe,3b	3	0	0	0	2
Barnes,ss	3	0	1	2	2	Smith,2b	6	0	0	1	4
G'thw'th,rf	5	1	2	0	0	Leb'veau,rf	4	0	1	0	0
Cruise,lf	4	0	2	5	0	W'stone,lf	4	1	1	4	0
Boeckel,3b	2	0	0	0	0	Konetchy,1b	3	0	0	11	0
Wolfe,1b	4	0	1	9	0	Williams,cf	4	0	3	3	0
Ford,2b	4	0	0	0	2	P'kinson,ss	3	0	1	1	4
O'Neil,c	3	0	1	10	3	Bruggy,c	4	0	0	2	1
McQ'lan,p	3	0	0	1	1	Meadows,p	4	0	0	1	5
aChrist'by	1	0	0	0	0						
Total	34	1	8	30	11	Total	34	1	6	*27	16

*None out when winning run scored.
Error—Bruggy.
a Batted for Wolfe in tenth.

Boston	0	0	0	1	0	0	0	0	0	0	1
Philadelphia	0	1	0	0	0	0	0	0	0	0	1

Two-base hit—Southworth. Three-base hit—Powell. Stolen bases—Boeckel, Southworth. Sacrifice hits—Parkinson, McQuillan, Donahue. Double play—O'Neil, Barbare and Wolfe. Left on bases—Philadelphia 7, Boston 3. Base on balls—Off Meadows 7, McQuillan 3. Struck out—By Meadows 5, McQuillan 10. Passed ball—Bruggy. Umpires—Klem and McCormick. Time of game—1:50.

WHITE SOX ARE WINNERS.

Defeat Oneonta, With Ed Walsh Pitching, in Exhibition, 7 to 3.

ONEONTA, N. Y., Aug. 11.—The Chicago American League Club defeated Oneonta's semi-professional team here today in an exhibition game, 7 to 3. Ed Walsh, former White Box star, who is manager of the local club, pitched part of the game. The score by innings:

	R.	H.	E.
Chicago	3	9	1
Oneonta	0	3	3

Batteries—Scheppert and Tarvan; Walsh, Scanlon and Simstack.

YANKEES BUY SOUTHPAW.

Pay Dallas Club $4,000 for Pitcher George Swartz.

DALLAS, Texas, Aug. 11.—The management of the Dallas Baseball Club announced today the sale of Pitcher George Swartz to the New York Yankees for $4,000. Swartz will report to New York after the close of the Texas League season. Swartz is a southpaw and came to Dallas this season from the West Canada League.

Athletics Buy Pitcher.

PHILADELPHIA, Aug. 11.—Fred Loftis, a pitcher, has been purchased from the Hanover team of the Blue Ridge League, Manager Connie Mack of the Athletics announced today. Loftus will report to Mack at the end of the Blue Ridge League season.

American Association.

Kansas City 16, St. Paul 8.
(Second game)
Kansas City 12, St. Paul 2.
(Second game)
Other games postponed—rain.

Eastern League.

Hartford 1, Springfield 0.
Bridgeport 8, Waterbury 2.
Albany 7, New Haven 5.
Other clubs not scheduled.

Baseball Today, Polo Grounds, 3:30 P. M., Giants vs. Brooklyn.—Adv.

Leading Batsmen of the Major Baseball Leagues

NATIONAL LEAGUE.

Player and Club.	G.	A.	R.	H.	P.C.
Hornsby, St. Louis	102	414	80	162	.406
Young, New York	97	395	62	130	.329
Cuthshaw, Pittsb'gh	76	289	41	99	.350
McHenry, St. L.	104	397	72	109	.349
Roush, Cincinnati	97	333	45	113	.339

AMERICAN LEAGUE.

Player and Club.	G.	A.	R.	H.	P.C.
Heilmann, Detroit	104	417	85	174	.413
Cobb, Detro

EIGHTON'S

Skolny Clothes

BROADWAY at 47th ST.

Skolny Clothes

Final Clearance Sale at

$42.50

If you have ever worn a Skolny Suit then you know the significance of this sale.

If you have never worn Skolny Clothes then now is the time for you to make the experiment.

At $42.50 you can NOW BUY the best ready-to-wear clothes made that formerly sold at $65, $70 and $75.

Skolny Clothes

Regardless of their price,—stand the test of comparison

EIGHTON'S

BROADWAY AT 47th STREET

OPEN UNTIL MIDNIGHT

WEST BOWS TO EAST IN ALABAMA STAKES

Prudery Conquers Bit of White, Kentucky Filly, in $10,000 Classic at Saratoga.

THUNDERCLAP HOME FIRST

Rancocas Stable's Gelding Shows Speed in Winning Burnt Hills Highweight Handicap.

Special to The New York Times.

SARATOGA SPRINGS, N. Y., Aug. 11.—The East had its inning today in the struggle which is going on here between the cracks of the New York and Kentucky turf. In the $10,000 Alabama stakes for three-year-old fillies over the mile and a quarter route, the light blue and brown silks of Harry Payne Whitney were borne to victory in a smashing race by Prudery. The race was worth $7,275 to the winner.

Prudery had about all she could do to take the event by three-quarters of a length from E. R. Bradley's filly, Bit of White, which had shown fine form in Kentucky and ran to that form today. Nevertheless, Prudery was going away just at the end and gave a fine exhibition of gameness, although the Blue Grass filly was not a whit behind in courage.

A great throng saw the race, many persons having come from New York and Philadelphia expressly to view the running of the great stake for fillies. The good weather of Saratoga held again this afternoon, the sun shining and the track being fast. Eastern experts picked Prudery to win with ease, and the odds showed the Whitney filly going to the post at 2 to 5. Many of the Westerners backed Bit of White, her post-time price being 4 to 1. The other starters, Chateau Thierry and Careful, had scant support.

Bit of White Sets Pace.

The quartet was at the post for two minutes, the break being a good one, although Prudery and Careful bumped just as they got away. Bit of White was taken out by Carroll as pacemaker and had a lead of four lengths rounding the first turn, Careful was second by a length and a half, with Prudery, rated by Fator, running third.

Going down the back stretch, Bit of White kept winging out in front, Careful still being second. Fator began to bring Prudery up about three furlongs from the finish, and soon afterward the Whitney filly went by Careful. Rounding the far turn, Prudery moved right up to Bit of White, so that coming into the stretch she led by a neck. Bit of White was a length and a half ahead of Careful, which was beginning to tire, and to prove that the handicappers were right when they declared she could not go the distance in such company. Chateau Thierry was now coming up to Careful and was but a half length behind the salmon filly.

Straightened out, both Fator and Carroll sat down for a hard drive. Extreme courage was displayed by both of the leaders in the stretch run, but Prudery had a bit more speed in reserve, and thus took down the classic.

Bit of White was four lengths ahead of Chateau Thierry, which beat Careful for show money by a length and a half. The time of the race was 2:04 1-5.

Prudery gave Bit of White three pounds, the Whitney filly carrying 124 and Bit of White 121.

Some of the Kentuckians thought that Bit of White might have won with different handling, this being the first time that Carroll had ridden her. However, the result tells the story for today.

Thunderclap Shows Speed.

The other chief event of the card was taken by the Rancocas stable with Thunderclap, which astounded the big crowd with his remarkable burst of speed in the stretch. The event was the Burnt Hills Highweight Handicap at six furlongs for three-year-olds and upward. Thunderclap had to beat a fast field to win, in addition to which he had to carry 131 pounds. He went to the post at 5 to 1, Reprisal and Naturalist being equal favorites at 3 to 1.

Sande, riding the Rancocas gelding, avoided the early pace, which was made by Smoke Screen, with Motor Cop in attendance for part of the trip. Smoke Screen led into the stretch by a length and a half, Thunderclap had been brought up and was second, three lengths ahead of War Note.

Sande then let Thunderclap down and the race was over. The Rancocas entry simply burst the track in his stretch run, winning with the greatest ease by six lengths. The time was 1:11 1-5. Smoke Screen took the place by a length and a half, while Georgie, which had been quite outrun to the stretch, did a bit of stretch running himself, closed a huge gap and got show money by a nose from Reprisal.

Whitney got another double today, for his filly Pastoral had a pleasant little romp in the first race, at five and a half furlongs for two-year-old fillies, and won in a gallop by four lengths. Eager Eyes was second, and the favorite, Lucky Girl, third.

A Hot Tip, also from the Whitney stable, went wrong in the last race of the day, when Bunting failed to set in the money. The event, at five and a half furlongs for maiden two-year-olds, went to June Grass. Bunting, which was the favorite, was fourth.

The summaries:

FIRST RACE.

Two-year-old fillies; claiming; purse $1,000. Five and a half furlongs.

Horse.	Wt.	Jockey.	Odds.	Fin.
Pastoral	104	Coltiletti	7-2	1st
Eager Eyes	112	Rodriguez	18-5	2d
Lucky Girl	112	Keogh	8-1	3d
Lady Mother	109	Yeargin	4-1	4
Withswork	109	Ponce	8-1	5
Valentine S'Or	109	Rabin	20-1	6
Sepia	110	Jackson	12-1	7

Time—1:06 2-5.

Start good for all but Lucky Girl; won easily; place same. Pastoral, ch. f., by Whisk Broom II.—Sylvan; owned by H. P. Whitney and trained by S. A. Clopton.

SECOND RACE.

Three-year-olds; purse $1,000. One mile.

Horse.	Wt.	Jockey.	Odds.	Fin.
Billy McLaughlin	112	Kummer	8-5	1½
Kirklevington	108	Fator	3-1	2d
Night Raider	115	Coltiletti	9-2	3

Time—1:37 4-5.

Start good; won easily; place same. Billy McLaughlin, br. c., by Wrack—Lady Elite; owned by Redstone Stable and trained by W. Booth.

THIRD RACE.

The Burnt Hills Highweight Handicap; three-year-olds and upward; $1,200 added. Six furlongs.

Horse.	Wt.	Jockey.	Odds.	Fin.
Thunderclap	131	Sande	5-1	1st
Smoke Screen	113	Kummer	8-1	2d
Georgie	118	Keogh	12-1	3d
Reprisal	110	Ambrose	3-1	4
War Note	105	Fator	4-1	5
Naturalist	123	Turner	3-1	6
Motor Cop	138	Rice	12-1	7

Time—1:11 1-5.

Start good; won easily; place same. Thunderclap, blk. g., 5, by Vulcain—Bandana; owned by Rancocas Stable and trained by S. C. Hildreth.

FOURTH RACE.

The Alabama, for three-year-old fillies; guaranteed value $10,000. One mile and a quarter.

Horse.	Wt.	Jockey.	Odds.	Fin.
Prudery	124	Fator	2-7	1st
Bit of White	121	Carroll	4-1	2d
Chateau Thierry	117	Keogh	20-1	3½
Careful	126	Sande	12-1	4

Time—2:04 1-5.

Start good; won driving; place easily. Prudery, br. f., by Peter Pan—Polly Flinders; owned by H. P. Whitney and trained by James Rowe.

FIFTH RACE.

Three-year-olds and upward; claiming; purse $1,000. One mile.

Horse.	Wt.	Jockey.	Odds.	Fin.
Parroch	110	Turner	6-1	1½
Royal Duck	100	Smith	4-1	2d
Calbo	100	Callahan	5-1	3d
L'Enfoleur	110	Ponce	20-1	4
King Agrippa	113	Yeargin	10-1	5
Commanette	99	Rowan	30-1	6
Jamaica Belle	92	Campbell	20-1	7
Dorcas	105	McAtee	5-2	8
Frisket	97	Scott	20-1	9
Mugivan	105	Tryon	25-1	10
Tiessey	110	Carroll	10-1	11

Time—1:40 4-5.

Start fair; ran handily; place easily. Parroch, b. g., by MacDonald II—Melody.

Tendler to Claim Leonard's Title and $5,000 Forfeit

PHILADELPHIA, Aug. 11.—Lew Tendler, challenger for the world's lightweight boxing championship, who was to have met Benny Leonard in a bout for the title here tomorrow night, has announced he would appear at the promoter's headquarters at the scheduled weighing time and claim the forfeit of $5,000 posted by Leonard with a local sporting writer. Tendler also announces he will claim the title, declaring he trained faithfully for the match and was ready to carry out his part of the contract. The bout was called off when the champion dislocated his thumb while in training.

owned by T. A. Sears and trained by F. C. Frisbie.

SIXTH RACE.

For maiden two-year-olds; purse $1,000. Five and a half furlongs.

Horse.	Wt.	Jockey.	Odds.	Fin.
June Grass	115	Fator	16-5	1st
Mermutio	115	Turner	5-2	2d
Snohund	115	Keogh	10-1	3d
Bunting	115	Sande	6-5	4
Yankee Star	115	Rice	12-1	5
Flannel Shirt	115	Miller	20-1	6
Missionary	115	Schuttinger	15-1	7
Carpenter	115	Zoeller	30-1	8
Dan Bolling	115	Ambrose	30-1	9
The Peruvian	115	Kummer	60-1	10
Chesterbrook	115	Kelsay	60-1	11
Terminal	115	Parrington	20-1	12
Wylie	115	Smith	60-1	13
Overtake	115	Carroll	60-1	14

Time—1:06 2-5.

Start good; won easily; place same. June Grass, b. c., by Short Grass—Comsora; owned by Short Grass Stable and trained by T. J. Harmon.

Weather clear; track fast.

TRAINERS QUESTIONED IN SARATOGA INQUIRY

Stewards Continue Investigation Into Running of Wednesday's Steeplechase.

Special to The New York Times.

SARATOGA SPRINGS, N. Y., Aug. 11.—The investigation of the Steeplechase on Wednesday in which Wisest Fool and Robert Oliver ran out of the course and gave Say Which a hollow victory, has not been completed. The Stewards, headed by Joseph E. Davis, worked on it all day today. They examined several men, including the trainers of the three horses. When Jim Healey, trainer of Robert Oliver, was interrogated he said a prominent trainer who races a big string of good horses on the flat knew something about the fiasco.

The Stewards then sent for this trainer and asked him many questions and told him to appear before them again tomorrow. Late in the afternoon the Stewards asked J. P. Lewis, who has charge of Joseph E. Widener's cross-country horses, many questions about Wisest Fool. They wanted to know if his Wisest Fool had ever run out of his training and, if not, if it would have been possible for the horse to have worn a burr in the race without his knowledge. Several other men well known on the turf, as well as the three jockeys, will be further examined tomorrow.

H. P. WHITNEY BUYS COLT.

Pays $8,600 for Chestnut Youngster at Saratoga—36 Horses Sold.

Special to The New York Times.

SARATOGA SPRINGS, N. Y., Aug. 11.—Good prices were again obtained tonight at the yearling sales, although no records were broken. Thirty-six youngsters went under the hammer, netting a total of $140,200, an average of $3,894 per head. All but three of the yearlings sold belonged either to the Himyar stud or to Mrs. Wilfrid Viau.

The highest price of the night was paid by Harry Payne Whitney, who disbursed $8,600 for a chestnut colt by Fair Play—Couronne de Laurier. A bay colt by McGee—Enchantress II. brought the second best price of the night, being knocked down to George Lang for $8,200.

J. C. Milam paid $8,000 for a bay colt by Sweep—Sournerse, while Bud Fisher lightened his bank roll to the extent of $7,000 by buying a brown filly by Broomstick—Embroidery.

POLO FOURS TO COMPETE.

Tourney at Thousand Islands Will Begin Tomorrow.

ALEXANDRIA BAY, N. Y., Aug. 11.—Beginning Saturday, the hoofs of polo ponies will trample the greensward of the Thousand Islands Polo Club, Wellesley Island, in a tournament which is to last for two weeks. Five teams are scheduled to take part: Montreal first and second fours, Third Cavalry, Toronto and Thousand Islands.

The first trophy which will lure the mallet-wielders is the Commodore's Cup, presented by Commodore James H. Howard. This is open to teams whose aggregate handicap does not exceed ten goals. Play for the Wellesley Cup, presented by Mrs. A. Graham Miles, starts Aug. 20, and will be concluded on Aug. 24. Seventeen goals is the maximum aggregate handicap in this event. Play for the third trophy, the Hill Cup, presented by Mrs. Lucie C. Hill, is scheduled to begin on Aug. 26 to continue through Aug. 31. The prize is open to teams of unlimited handicap.

After the conclusion of the tournament, a selection of the two best teams in the tournament play will be made, and these fours will battle for the Governors' Cups. These cups are presented by the governors of the Thousand Island Yacht Club.

ENTRIES TO CLOSE SEPT. 1.

Championship Polo Matches Will Be Held at Philadelphia Club.

The Polo Association, with headquarters at 30 Church Street, this city, has announced that entries for the polo championships for junior, senior and open titles, to be played for at the Philadelphia Country Club, Philadelphia, Pa., will close with the Secretary of the association on Sept. 1.

The senior event is open to teams of four without limit of handicap. For the junior event, the aggregate handicap is limited to twenty goals. No player with a handicap on May 15 last is eligible to compete for the junior crown. The open title is open to teams of four without handicap.

The trophy in the junior event is the cup presented by Samuel D. Warren. Seniors compete for the William Waldorf Astor Cup presented through the Tuxedo Club. Joseph B. Thomas offers the cup in the open championship.

Entries for championship events must be made in writing, and be accompanied by an entry fee of $100. The fee is returned if the team plays and forfeited to the association if it fails to go on the field.

SARATOGA ENTRIES.

FIRST RACE—The Salem Handicap; for mares, three-year-olds and upward; seven furlongs. Knot 110 pounds, *By Jiminy 105, Tody 107, Lady Gertrude 106, Enflade 111, Elysina 106, Penrose 120, Elected 101, Perfection 98, Escarpolette 95, Last Straw 107, Ten Lec 105, Ten Buttons 100.

SECOND RACE—Steeplechase for maiden fair-year-olds and upward; about two miles. Surf 147 pounds, Amatello 147, Left Fielder 142, Sea Scot 137, Franc-Tireur 142, Ivry 147, Rumcoot 147, **Woodruff 137, *Overmatch 142.

THIRD RACE—Selling, for two-year-olds; five and a half furlongs. Beverly Belle 102 pounds, Beamer 105, *Dunce Cap 100, *Cranaman 110, Khit 102, Dick Deadeye 122, Rosendahl 107, Timbrel 115, *Clanmain 110, Zealot 110, *Sword 100.

FOURTH RACE—The Hudson Handicap; for three-year-olds; one mile. Devastation 108 pounds, Parader 98, Dartmoor 103, Sportboy 110.

FIFTH RACE—Conditions; for three-year-olds and upward; one mile. Inchcape 122 pounds, Saddle Ring 116, Sportboy 109, Vio 105, Court View 115.

SIXTH RACE—Conditions; for two-year-old fillies; five furlongs. Bill and Coo 110 pounds, Ultimata 110, Albee G 110, Candlestick 105, Yankee Maid 115, Roulette 110, Santa Clara 115, *Modesty 110, Lisette 100, Meadow Mint 100, Exterminate 105.

*Apprentice allowance claimed. **Seven pounds apprentice allowance claimed.

Weather clear; track fast.

RICH STAKE IS WON BY FAST PERISCOPE

Unbeaten Mare Captures $15,000 Free-for-All Trot on North Randall Track.

CLEVELAND, Aug. 11.—The unbeaten four-year-old mare Periscope annexed the richest Grand Circuit racing stake of the year here today, taking the first and third heats of the North Randall free-for-all trot, open to all except Peter Manning and Arion Guy, and having a value of $15,000. Periscope was leading in the second heat also when she went into a break about an eighth of a mile from the wire and finished fifth. Millie Irwin took that heat.

Periscope is owned by the Hollywood Farm, Lexington, Ky., and was driven by J. L. Dodge, one of the owners.

The last mile was raced over a sticky track. Rain fell intermittently all the afternoon, but the events were continued until after the finish of the big race. Then it came down hard and flooded the track so that it was necessary to postpone the final heat of the last event until tomorrow.

In the first heat Dodge lay back with Periscope until rounding the stretch turn, where he took the lead and won easily. Arion McKinney, which had set the pace a greater part of the mile, weakened in the brush home and just managed to save third place from the fast coming Greyworthy. Nedda, equal favorite with Periscope, made a break at the three-quarters pole and was distanced. It was her first start of the season.

Periscope assumed the lead at the start of the second heat and held command until she was passing the seven-eighths pole, where she broke. W. R. Fleming, who had stayed behind the pacemaker with Millie Irwin, then came out and won, with Arion McKinney finishing second.

In the third heat Dodge lay in second position to the stretch, where he overcame Millie Irwin's lead and won by a length.

Considering the condition of the track, the time was good.

The News Sweepstakes, for two-year-old trotters, went to the Great Midwest, but not until the Peter the Great colt had been forced to a split heat race. Driven by Walter Cox, the Great Midwest won the first and third heats. King Etawah, favorite in the betting with his stablemate, Grace Etawah, won the second heat.

The 2:10 trot went to Jane the Great, the favorite. It was Walter Cox's second victory of the day.

The 2:10 pace was another split heat affair.

The summaries:

THE NORTH RANDALL SWEEPSTAKES.

Value $15,000.

Periscope, b. m., by Silliko (Dodge)	1	5	1
Millie Irwin, b. m., by Zingara (W. R. Fleming)	2	1	2
Arion McKinney, b. h., by McKinney (Erskine)	3	2	7
Peter Coley, br. g., by Peter the Great (Stokes)	5	3	3
Greyworthy, br. g., by Axworthy (Cox)	4	6	4

Walnut Frisco, Early Dreams and Nedda also started.

Time—2:04½; 2:04¾; 2:06¼.

2:10 CLASS, PACING.

Purse $1,200 (unfinished).

Lucy L., blk. m., by Dallas M. I. Jr. (Collins and Valentine)	2	1	6
Jessie Riggs, b. m., by Argot Hal (V. Fleming)	1	4	7
Lawyer Swift, blk. g., by Heir at Law I. (Gray)	5	5	1
Peter Oliver, b. g., by Peter G. (Morrison)	6	2	2
Lady Baronsale, b. m., by Baronsale (Predmore)	3	3	3

Homefast, Peter Maurer and H. T. C. also started.

Time—2:08; 2:07¼; 2:10¾.

2:10 TROT.

Purse, $1,200.

Jane the Great, b. f., by Peter the Great (Cox)	1	2	1
David C., b. g., by Porto Rico (Childs)	5	1	2
Peter Daw, br. g., by Peter Ashland (Murphy)	2	3	3
Red Ben, b. h., by Bonnivard (McMahon)	3	7	4
Utah, ch. g., by Etawah (Perry)	7	4	5

Bettie Thornton, Hickory Bill and Rose Azoff also started.

Time—2:06¾; 2:06¾; 2:06¾.

THE NEWS SWEEPSTAKES FOR 2-YEAR-OLD TROTTERS.

Value $1,710.

The Great Midwest, ch. c., by Peter the Great (Cox)	1	2	1
King Etawah, b. c., by Etawah (White)	3	1	2
Meditation, br. f., by Les Axworthy (Rosemire)	2	3	4
Grace Etawah, b. f., by Etawah (Headley)	4	4	2

Time—2:07, 2:06¼, 2:16¼.

PETER PATER MAKES NEW WORLD'S MARK

Green Trotter Takes 2:24 Event at Goshen in Straight Heats—Emma Harvester Sold.

Special to The New York Times.

GOSHEN, N. Y., Aug. 11.—Peter Pater hung up a world's record for a green trotter for three heats in the 2:24 trot here today, winning the event in straight heats. His time was 2:09¼, 2:08¾ and 2:10. Mrs. George W. Johnson of Endicott, N. Y., his owner, was presented with the President's Cup, given by E. Roland Harriman to the owner of the horse trotting the fastest mile during the meeting. The presentation was made by Mr. Harriman.

The cups offered by the Goshen Board of Trade and Benjamin A. Bulkley to the owner of the pacer pacing the fastest mile at the meeting and to the winning driver of the 2:08 pace went to John A. McGregor, owner of Dan Hedgewood, and the driver, Edward A. Sunderlin.

Laurette Taylor, owned by Lee Oettinger of New York, won the 2:18 trot in straight heats.

Announcement was made today of the sale of Emma Harvester, 2:12¼, four years old and winner of the 2:15 trot on Wednesday. The mare was sold by Brook Farm, at Chester, to W. H. Cane, owner of the Goodtime Stable, in Goshen, for more than $20,000. She will make her first start for the new owner at the Grand Circuit meeting at Philadelphia next week.

The summaries:

2:18 TROT.

Laurette Taylor, br. m. (Berry)	1	1	1
Minnie Arthur, bl. m. (Hodson)	2	4	2
The Prof., b. g. (Harris)	3	2	3
Brage, br. h. (L. Brusie)	4	3	4
Davenport, b. h. (Goode)	5	5	Dist.

Time—2:10¾, 2:11¾, 2:12¾.

2:24 TROT.

Purse, $2,000.

Peter Pater, br. g. (Snow)	1	1	1
Lady Bennett, b. m. (R. Stoyl)	3	2	3
Swahhlide, b. m. (Mrs. Harriman)	4	3	2
Longest, b. h. (Cane)	2	4	4
Admiral Worthy, ch. h. (McMahon)	5	5	5

Time—2:09¼, 2:08¾, 2:10.

2:08 PACE.

Purse, $2,000.

Dan Hedgewood, b. g. (Sunderlin)	1	1	1
Iva Lou, b. m. (Lees)	4	2	2
Peter Look, b. g. (Gibbons)	2	3	3
George Volo, ro. g. (Berry)	6	6	4
Northern Direct, b. h. (George)	6	7	5
Ethel Chimes, br. ma. (Hyde)	7	5	6
Lady Gamage, b. m. (Maybrey)	5	8	7
Captain Mack, b. h. (W. Dickerson)	3	2dis.	

Time—2:09¾, 2:06¼, 2:09¾.

AMERICANS IN LONG MATCH.

English Cricketers Lead Pilgrims, 343 to 62, When Game Is Called.

LONDON, Aug. 11.—The Philadelphia Cricketers played their seventh match on the famous cricket grounds at Marylebone today against a team under the captaincy of Lord Harris. The weather was perfect and the wicket fast. The Englishmen went first to bat, scoring 343 and keeping the Americans in the field for four and a half hours.

The Pilgrims scored 62 for the wicket, when play was called. The fielding of the Americans was good, frequently calling for applause.

Has His Father as Partner At Golf, and Then His Son

BOSTON, Aug. 11.—A feature of a "father and son" golf tournament held at the Winchester Country Club yesterday was the playing of three generations of the North family of Wellesley. In the morning round Howard M. North played with his 68-year-old father, while in the afternoon flight he had as a partner his 15-year-old son. The afternoon round of the North family was the better by 11 strokes.

EAGLE GETS A LEG ON SOUTH BAY CUP

Class Q Sloop Owned by E. W. Nichols Leads Fleet in Long Island Regatta.

BAY SHORE, L. I., Aug. 11.—The Class Q sloop Eagle, property of E. W. Nichols, today won the first leg on the Association Special Cup over the twelve-mile course of the Bay Shore Yacht Club. The sloop beat the entire fleet taking part in the cruise of the Great South Bay Yacht Racing Association, sailing the course in 1:51:05, corrected time. The Association Special Cup has taken the place of the old Queen of the Bay Trophy.

Led by the flagship of Commodore Louis Smyth, the cruising squadron arrived here from Babylon this morning and dropped anchor off the Bay Shore clubhouse. After luncheon the fleet was turned over to a race committee made up of Roy M. Brewster, W. A. Schwab, G. A. Raynor, Frank Coombs and Harry M. Brewster.

When the Race Committee established the starting line the wind was southwest. It held true and steady, increasing as the afternoon advanced until little whitecaps were seen all over the waters of the bay. The course chosen gave the craft a beat of one and one-third miles, followed by a reach and a run of the same distance. It was sailed three times by all the craft with the exception of the little catboats.

One yacht was present in Class N. It was the Flight, which also belongs to E. W. Nichols. The yacht scored a sailover. In Class P the winner was Constance, the property of Northam Warren. The winner in Class R was Manitou, the property of F. Wyckoff. In the one-design class of the Islip Yacht Club the Yama Yama, which belongs to R. M. Brewster, was the first craft home. Lady Madge, which now belongs to T. P. Everitt, led home the one-design class of the Bellport Bay Yacht Club. P. W. Bigelow's Kittery was the first of large catboats home. Commodore Smyth's Gladys scored a sailover in the catboat class of the Unque-Corinthian Yacht Club. Among the small catboats the winner was Teaser, which belongs to E. A. Axtmann Jr.

Tomorrow morning the cruising squadron will weigh anchor and continue to the eastward to the Bellport Bay Yacht Club, where there will be sailed the third regatta of the season.

The summaries;

SLOOPS, CLASS N.

Course, 12 Miles.

Yacht and Owner.	Elapsed Time.	Corrected Time.
	H.M.S.	H.M.S.
Flight, E. W. Nichols	1:58:27	1:58:27

SLOOPS, CLASS P.

Course, 12 Miles.

Constance, N. Warren	1:59:21	1:57:09
Alva, H. Hart	2:00:42	2:00:42
Kid, J. W. Lawrence	2 21:04	2:07:43

SLOOPS, CLASS Q.

Course, 12 Miles.

Eagle, E. W. Nichols	2:07:40	2:07:40
Dixie, Ludeman brothers	2:15:46	2:14:45

SLOOPS, CLASS R.

Course, 12 Miles.

Manitou, F. Wyckoff	2:19:08	2:13:32
Midge, E. Austin	2:33:37	2:28:42
Alice, J. F. Hughes	2:34:34	2:27:59
Bruce II., E. A. French Jr.	2:29:36	2:29:36
Miriam, G. F. Hewitt Jr.	2:24:28	2:23:17
Venture, E. Hudaberdi	2:40:42	2:36:30
Swastika, R. Norton	2:30:33	2:35:01

ISLIP ONE-DESIGN CLASS.

Course, 12 Miles.

Yama Yama, R. M. Brewster	2:12:44	2:12:44
Hope, G. F. Walsh	2:16:52	2:16:52
Wiffen Poof, M. R. Smith	2:17:04	2:17:04
Surprise, G. F. Sheppard	2:20:13	2:20:13

BELLPORT BAY ONE-DESIGN CLASS.

Course, 12 Miles.

Lady Madge, T. P. Everitt	2:21:52	2:21:52
Her Ladyship, R. Roe	2:26:15	2:26:15
Lady Olive, J. Lefferts	2:28:35	2:28:38

CATBOATS, CLASS T.

Course, 12 Miles.

Kittery, P. W. Bigelow	2:23:26	2:26:26
Mettowee, F. C. Gurney	2:25:03	2:25:58
Modesty, C. Holbrook	2:30:12	2:28:55

CATBOATS, CLASS V.

Course, 12 Miles.

Gladys, L. Smith	2:25:59	2:24:04

CATBOATS, CLASS W.

Course, 8 Miles.

Teaser, C. E. Axtmann Jr.	1:40:34	1:38:00
Miss Kathryn, F. R. Hurley	1:57:46	1:56:20
Edith, H. Riker	2:04:12	2:04:12
Hale, G. S. French	2:15:12	2:14:30

GUTOWSKI IS AGILE BOXER.

Hits Floor Often but Wins in 135-Pound Class in Crescent Ring.

Members of the Crescent A. C. witnessed a card of exciting bouts last night in the amateur boxing tournament conducted on the New Moon Club's grounds at Bay Ridge, Brooklyn. The most spectacular battle of the night came in the 135-pound class semifinal round, when L. Gutowski, Johnny Buff A. C., clashed with Nick Penuti, Paulist A. C. Gutowski emerged the victor and, later, in the final battle, he scored another success, gaining the premier class award.

In attaining his triumphs, however, Gutowski knew that he had been in combat. Twice he was sent crashing to the floor of the ring with blows which would have convinced any other boxer that the action was too rough. Gutowski, however, displaying all the combative qualities of the lad whose name the club bears, returned to the fighting after each knockdown and only fought the harder.

Penuti floored Gutowski in the first round of their bout after a short, sharp, hurricane exchange. In the second session Gutowski returned the compliment, flooring Penuti with a terrific right to the jaw. Through the third round the lads battled recklessly and at the end of the regulation three rounds the judges disagreed. An extra period was ordered and in this Gutowski scored enough points to win.

The Buff Club boxer then engaged S. Citron, Knights of Loretto, in the final. This, too, was a slam bang battle—while it lasted. Citron was the aggressor through the first round and floored Gutowski. The knockdown seemed to give Gutowski increased fighting fury, for, after regaining his equilibrium, he sailed into Citron in the second round and polished off his rival before the session was completed.

The summaries:

110-Pound Class, Semi-final Round—John Regri, Knights of Loretto, defeated Edward Harvey, Emanuel House, four rounds, judges' decision; S. Bienfeld, Clark House A. A., defeated R. Ambrose, Enterprise A. C., three rounds, judges' decision.

Final Bout—Regri defeated Bienfeld, three rounds, judges' decision.

118-Pound Class, Semi-final Round—M. Lorenzo, Paulist A. C., defeated F. Saturno, Lane Boys' Club, three rounds, referee's decision (judges disagreed); E. Schiff, Clark House A. A., defeated J. Accollo, Red Hook Club, one round, referee's decision.

Final Bout—Schiff defeated Lorenzo, three rounds, judges' decision.

126-Pound Class, Semi-final Round—J. Labiti, Greenwich House, defeated H. Rose, unattached, two rounds, referee's decision; H. Berger, unattached, defeated M. Sarado, Knights of Loretto, three rounds, judges' decision.

Final Bout—Labati defeated Berger, three rounds, judges' decision.

135-Pound Class, Semi-final Round—L. Gutowski, Johnny Buff A. C., defeated Nick Penuti, Paulist A. C., four rounds, judges' decision; S. Citron, Knights of Loretto, drew, S. Ors.

Final Bout—Gutowski defeated Citron, two rounds, referee's decision.

Has Fine Record in Amateur Ranks—Will Meet Jack Bernstein.

Jack Bernstein, the Bronx lightweight, who has been matched to box Jack Britton, welterweight champion, at the Polo Grounds on Aug. 31, has a fine record in amateur ranks. He won the Metropolitan Amateur Athletic Union championship in 1919 and 1920, and was runner-up in the Intercollegiate championship in 1920. He is a member of the Fordham University team.

ORLO III. IS LEADER IN SPEEDBOAT TEST

Wins First Heat of 50-Mile Displacement Race for Allison-Fisher Trophy.

BUFFALO, N. Y., Aug. 11.—Orlo III., owned by Commodore George Leary Jr. of the Sag Harbor Yacht Club, won the first heat of the fifty-mile displacement boat race for the Allison-Fisher Trophy, emblematic of the runabout championship of North America, on the Niagara River course today. Orlo III. covered the fifty miles of the first heat at the average speed of 39.60 miles per hour, announced as a new world's record for this class of speed boats over a one-mile course.

Rainbow I., a Buffalo entry, and last year's holder of the world's record for this class of boats, finished second, and Miss Sterling of Toronto was third. Adieu, entered by Webb Jay, was fourth.

Aye Aye, Sir, owned by Carl G. Fisher of Miami, dropped out on the twenty-fifth lap when she ran out of gasoline. The second and third heats to decide the championship will be raced tomorrow and Saturday.

The Express Cruiser event was scratched down to two starters, Miss Liberty II. of Buffalo, led Sea Horse, carrying the colors of the Miami Beach Yacht Club, across the finish line, but the judges subsequently figured out a time allowance of 13 minutes, 34 seconds for Sea Horse which gave her the heat. Sea Horse is owned by James A. Allison of Indianapolis.

Commodore Leary's leg was wrenched when his Orlo II. overturned during a turn out, and he was unable to guide Orlo III. to victory in the big event.

Miss Mystery, a Buffalo entry in the Hydroplane race, caught fire at her dock and burned to the water's edge. The Hydroplane race was called off when a squall came up and rain began to fall heavily.

The summary:

Displacement boat championship, first of three fifty-mile heats—First—Orlo III., New York. Time 1:15:27. Miles per hour, 39.60; points scored, five.

Second—Rainbow I., Buffalo. Time 1:15:38. Miles per hour, 39.60; points scored, four.

Third—Miss Sterling, Toronto. Time—1:18. Miles per hour, 38.4; points scored, 3.

Fourth—Adieu, Chicago. Time—1:39:25. Points scored, 2; miles per hour, 30.1.

Aye, Aye, Sir, Miami, did not finish.

RICKARD IS TRYING TO COMPLETE CARD

Busy Arranging Preliminaries for Wilson-Downey Bout on Labor Day.

With the Johnny Wilson-Bryan Downey middleweight championship battle clinched for Labor Day afternoon at his huge arena on Boyle's Thirty Acres in Jersey City, Promoter Tex Rickard now is directing his attention to the completion of negotiations for several other battles which will make the Labor Day attraction one of the greatest of the local outdoor season. Three preliminaries are contemplated in which top-notch boxers will participate.

Efforts now are being made to arrange a bout in which Lew Tendler, crack Philadelphia lightweight, will exhibit his ability against a worthy foe. Charley White, Chicago lightweight, and Johnny Dundee, local Italian contender for the title, are the boxers under consideration to meet Tendler. It is expected that today or tomorrow will witness the completion of negotiations for this, as well as the other two bouts under consideration.

Promoter Rickard expressed himself as relieved yesterday at the completion of arrangements for the return battle between Wilson and Downey. "Both are claiming the world's middleweight title, and the coming bout will serve to settle the question," said the promoter. "This match has been in the public eye ever since the men boxed in Cleveland. I am sure twelve rounds will be enough to decide the contest decisively. From all appearances it looks as if the bout will not go its scheduled distance. I have adopted a popular scale of prices because of the great capacity of the arena, and I expect a gate of $200,000. With the arrangement of three bouts, which I now have in mind, I will have a card which should satisfy even the most exacting boxing enthusiast."

The scale of prices which Rickard has adopted runs from $2 for general admission ticket, to $10, for the choicest ringside seats. The intermediate prices for reserved seats are $3 and $5. Leo P. Flynn, who arranged the bout for Rickard, yesterday wired Jimmy Dunn and Martin Killeleo, manager of the boxers, to have their athletes in this city two weeks before the date of the contest, to complete training for the bout.

WHY WAS SMITH LATE?

Bantam Must Explain Tardiness at Bout With Young Montreal.

Midget Smith, spectacular little local featherweight, who outpointed Young Montreal at the Boxing Drome A. A. last Wednesday night, woke up yesterday morning to find himself the object of official displeasure. Smith has been notified to appear before the New York State Athletic Commission this afternoon and explain at a hearing just why he failed to observe the provisions of the time schedule adopted for the conduct of the Boxing Drome bouts. Harry Neary, Smith's manager, has been notified to appear before the hearing with the Midget.

It all happened because Smith was tardy in entering the ring against Young Montreal. It developed yesterday, according to Tom O'Rourke, one of the Boxing Commission deputies, that Smith and Montreal were scheduled to box before the main bout went into the ring. When the call was made for Smith there was no Midget. Fortunately, according to O'Rourke, Johnny Buff and Charley Ledoux were prepared to enter the ring for their hair-raising contest, and these boxers, accordingly, competed in what served as the semifinal contest. After the Dundee-White main bout Smith and Montreal clambered into the ring to close the show, a distinction which was originally set aside for Buff and Ledoux.

Deputy O'Rourke declared that the Boxing Drome management had been instructed to with

He's got a great head! Dollars just sprout from it.

He knows a Sale when he sees it.

He's coming in to-day to get one of our bargain suits.

He can't help saving $20.

He may save a whole lot more.

$35 now for suits that were $55 and up.

$45 now for suits that were $65 and up.

Summer and Winter weights.

Variety and sizes still good!

ROGERS PEET COMPANY

Broadway at 13th St. / Broadway at Warren / "Four Convenient Corners" / Broadway at 34th St. / Fifth Ave. at 41st St.

Little Brothers OF THE CIGAR THAT Wins!

"REGULAR FELLOWS!"—that's the way men talk about the little brothers of the Admiration family. These little fellows have all the traits that made their big brothers famous—the same mild fillers, the same fragrant wrappers, the same quality that all admire.

Curl their mild, satisfying flavor round your tongue—you'll know you are smoking a genuine Admiration.

Miniatures—a slender shape—10 for 30c. Gems—10 for 40c.—a stouter shape.

Step into the nearest cigar store and you'll find Gems and Miniatures in individual packages—or in cartons, convenient for your week-end trip or around the home.

S. FERNANDEZ & CO.
Makers
E. REGENSBURG & SONS
Props.

ADMIRATION CIGARS
All Sizes All Shapes
Sold Everywhere

Miniatures 10 for 30c
Gems 10 for 40c

Babe Ruth's Home Run Record 1921

The Whale of Swatters wears
PENNSYLVANIA SHAKER KNIT
WHALE SWEATER

KEEP FIT BY EXERCISE
Special Summer Course
PHILA. JACK O'BRIEN
Madison Square Garden
See Red Photo Book, Page 710

STUPENDOUS BRIDGE PROJECTS ACROSS THE HUDSON

In this week's MID-WEEK PICTORIAL two pages are devoted to the two stupendous bridges to span the Hudson, one the proposed steel bridge with a length between the two anchorages of 6,660 feet, 155 feet wide, the other the proposed pontoon bridge, consisting of ships 750 feet apart, anchored to screw piles held in place by cables with a clearance of 135 feet between pontoons and a tower structure of 35 feet above the water. These and numerous other features in the MID-WEEK PICTORIAL this week, interesting pictures of Genoa and a drawing of the sinking of the Cottingland. Over 100 etchings. On news stands, 10c.—Advt.

JOHNSTON DEFEATS VINCENT RICHARDS

Californian Overwhelms Junior Champion in Seabright Tennis Tourney.

SCORES ARE 6-2, 6-2, 6-1

Williams Wins From Woosnam of British Davis Cup Team in Other Semifinal Match.

Special to The New York Times.

SEABRIGHT, N. J., Aug. 11.—Not in the entire tennis season, so far as it has progressed to date, has a tennis calendar been so crowded with important and significant matches as was that of to-day at the Seabright Lawn Tennis and Cricket Club. Of foremost interest, because of its bearing upon the selection of America's defending Davis Cup team, was the semi-final match in the men's singles between former national champion William M. Johnston of California and national junior champion Vincent Richards of Yonkers. Richards's highly impressive record of early season successes, especially at Providence, where he defeated Richard Norris Williams 2d and the national champion, William T. Tilden 2d on successive days, had placed him in an excellent position to make the team, the personnel of which is to be announced tomorrow.

But the junior champion muffed his chance today when he fell before the crushing volleying attack of Johnston at his best. The Californian overwhelmed the Yonkers youth, winning by scores of 6—2, 6—2, 6—1. Accordingly, it requires no extraordinary perspicacity to predict that the American team in the Davis Cup challenge round will consist of Tilden, Johnston, Williams and Watson M. Washburn, the latter being the winner of the Newport tournament and the conqueror of Johnston and Williams in that event.

Williams came through with a fine victory over Maxwell Woosnam, captain of the British Davis Cup team, in the other semi-final match and will meet Johnston at 3 o'clock tomorrow afternoon in the final for the Seabright bowl. Williams had no easy task beating the Englishman, who has been playing by far the fastest tennis of any of the visitors. The scores were 7—5, 6—3, 6—3.

Mrs. Mallory a Winner.

In the women's singles Mrs. Molla Bjurstedt Mallory, the woman's national champion, and Miss Eleanor Goss, national women's doubles champion, entered the final round, which will be contested on Saturday afternoon. Mrs. Mallory once more took the measure of her old rival Mrs. Marion Zinderstein Jessup, while Miss Goss furnished the sensation of the women's singles by defeating Miss Mary K. Browne, former champion, 6—3, 6—4.

Richards played indifferent tennis against Johnston, of course, the superior force of Johnston's attacking strokes, which were equally powerful and effective off the ground and on the volley, were mainly responsible for the fact that Richards could not get his game going. Nevertheless, he was not playing well enough to make the contest even interesting. As they had been against Howard Kinsey yesterday, his shots were soft, slow and lacking in snap, offering all kinds of chances for Johnston to get to the net and demolish them. Moreover, Richards had the greatest difficulty in keeping them within the lines.

Johnston outpaced Richards by 31 points to 5 and his earned points numbered 30 to 8 for the junior champion. Johnston's performance, in fact, was even more impressive than it had been against Mathey. His famous forehand wallop was geared on high and his backhand drive was more than a defensive shot, too. Both paved the way for an old-time Johnston volleying attack, which fairly smothered the junior champion. The greatest volleyer in the world, which Johnston was in 1920, was himself again, and great was the rejoicing, especially among those who had witnessed his feeble offensive at Newport.

Richards Overwhelmed.

After the first four games of the opening set, the Johnston-Richards match was no contest. Johnston started as poorly as Richards and these four initial games were equally divided, the two men disputing the privilege of making the greater number of errors. Then Johnston got his volleying attack going and started a one-man parade. As Queen Victoria was informed in connection with the first America's cup race, "Your Majesty, there was no second." Richards's only job was to feed Johnston the soft shots and then watch the smoke.

The point score and stroke analysis follow:

FIRST SET.

Johnston	6	2	4	6	4	4	5—35—6	
Richards	3	4	2	4	1	1	2	5—25—2

STROKE ANALYSIS.

	Nets.	Outs.	Place ments.	SA.	DF.
Johnston	13	5	11	1	8
Richards	10	13	3	1	0

SECOND SET.

Johnston	4	4	1	4	4	4	1	4—26—6	
Richards	2	1	4	0	1	0	4	1—13—2	

STROKE ANALYSIS.

	Nets.	Outs.	Place ments.	SA.	DF.
Johnston	6	5	9	2	0
Richards	6	9	1	1	1

THIRD SET.

Johnston	4	4	4	4	4	0	4	4—28—6	
Richards	1	1	1	0	1	4	5	1—10—1	

STROKE ANALYSIS.

	Nets.	Outs.	Place ments.	SA.	DF.
Johnston	4	3	11	2	1
Richards	6	4	1	1	1

RECAPITULATION.

	Nets.	O.	PL.	SA.	DF.	EP.	E.
Johnston	23	13	31	5	4	36	40
Richards	22	26	5	3	2	8	4

Woosnam Shows Skill.

The feature of the Williams-Woosnam match was not so much the brilliantly accurate placing, sharp manoeuvring and tactical skill and daring of Williams. Those things are more or less expected when the Longwood star toes the service line. The really surprising thing was the manner in which Woosnam demonstrated that he has mastered the modern, aggressive style of play. Woosnam was a bear in covering court and knew how to answer speed with speed. His passing shots were keen. Moreover, he knew how to play for the openings and advance to the volley.

His shots at the net were crisply executed. He even ran up on service, which seems unorthodox of an English expert. He has a highly effective, heavily topped service, too. He made the match close and interesting all the way, forcing the first set to deuce games after Williams had built up a lead of 5—3. Williams always had the winning stroke at hand when needed, but the Englishman at no time gave him the opportunity to loaf.

The point score follows:

FIRST SET.

Williams	4	0	5	1	2	4	4	0	3	4	5—30		7
Woosnam	0	4	3	5	4	4	1	2	4	0	3—35		5

SECOND SET.

Williams	1	4	4	4	3	4	5				4—33		6
Woosnam	4	1	2	0	1	5	1	3	1		1—20		3

THIRD SET.

Williams	4	0	2	5	2	4	5	5			4—31		6
Woosnam	4	0	5	3	4	0	3	5	1		2—24		3

Miss Goss played splendid tennis to defeat Miss Browne in the semi-finals of the women's singles. Miss Browne, who has generally been looked upon as the player most likely to give Mlle. Lenglen real argument in the national championship next week, was expected to defeat the doubles champion. Miss Goss plays much the same aggressive sort of game as Miss Browne, both according volleying ability among their greatest assets. But Miss Goss was surer of her strokes today and was hitting the ball with vastly more of power than the California girl. Moreover, she demonstrated her ability to rise to a crisis better than she had in many of her matches in the past.

Miss Browne's Error Costly.

In the closing games of the opening session, which Miss Goss eventually won at 8—6, Miss Browne was several times close to a reversal of the result, but Miss Goss stuck persistently to her task until Miss Browne's errors finally rewarded her. In the second set the Californian showed a flash of the form which used to earn titles for her, and won at 6—0. When Miss Goss saw the games mounting strongly against her she relinquished her efforts and saved herself for the rubber.

Miss Goss clearly outplaced and outpaced her rival in the final. The Californian became erratic and at no time played the sort of tennis of which she is capable. Miss Goss improved as the match drew near its conclusion and finished in something like a blaze of glory in the tenth game, wherein she sent over two beautiful passing shots and a volley for placement, taking the set at 6—4.

Mrs. Mallory again demonstrated that all she has to do to defeat Mrs. Jessup, her closest rival of the last several seasons, is to wave her racquet at her, employing in some manner the Norwegian equivalent for the famous jinx of the oozlum-goozlum and proceeding through the rest of the ceremony as a matter of mere formality.

The only times when Mrs. Jessup is not Mrs. Mallory's runner-up in a tournament are when she meets her in an earlier round than the final.

Throws Away Chances.

So it was today just as it had been in the recent metropolitan championship. In fact, today's match was an almost exact duplication of the earlier one. The scores were 6—1, 7—5 at Glen Cove. Today they were 6—1, 9—7. As on the early occasion, Mrs. Jessup had the easiest sort of chances to win the second set and threw them away.

Mrs. Jessup led at 5—4 in the second set today, with her vantage in the succeeding game. But she lost the game. Again the Longwood girl led at 6—5, and in the twelfth game, by clever manoeuvring for position, presented herself with three set-ups at the net in succession, only to flub each one of them. Her fourth miscue was a drive, into the net. She led again at 7—6 with her own service up in the following game, but lost at love. Both women were breaking through service as often as they won on it, but Mrs. Mallory arose to the occasion in the pinches, and took the last three games of the match largely on Mrs. Jessup's errors.

In the men's doubles Williams and Washburn entered the final by virtue of a hard-earned victory over the Kinsey brothers. The scores were 14—12, 4—6, 6—3. This was the second time they had defeated the Pacific Coast champions in a week. The other final bracket rests between Voshell and Richards and Pell and Behr.

Voshell and Richards, who are the national indoor and metropolitan champions, played snappy tennis to defeat Johnston and Willis Davis by 4—6, 6—2, 7—5. Richards played far better than he had in the singles, and Voshell's serving and smashing earned many points. Davis's was the vulnerable territory on the other side of the net.

The final of the men's doubles will be reached Saturday, and the women's doubles final will be played tomorrow afternoon.

The summaries:

Seabright Invitation Singles—Semifinals—William M. Johnston defeated Vincent Richards, 6—2, 6—2, 6—1; Richard N. Williams 2d defeated M. Woosnam, 7—5, 6—3, 6—4.

Doubles—Third Round—S. Howard Voshell and Vincent Richards defeated W. M. Johnston and Willis E. Davis, 4—6, 6—2, 7—5; Robert and Howard Kinsey defeated Philip Neer and James M. Davies, 6—4, 6—4. Semifinal Round—Watson M. Washburn and Richard N. Williams 2d defeated Robert and Howard Kinsey, 14—12, 4—6, 6—3.

Women's Singles—Semifinals—Mrs. Molla Bjurstedt Mallory defeated Mrs. Marion Zinderstein Jessup, 6—1, 9—7; Miss Eleanor Goss defeated Miss Mary K. Browne, 6—3, 6—4.

Beals C. Wright to Referee India-Japan Tennis Matches

CHICAGO, Aug. 11.—Beals C. Wright of New York has been selected as referee in the semi-finals of the Davis Cup tennis matches to be played here three days next week between teams representing India and Japan, it was announced today. Captain S. M. Jacob of the Indian team placed the stamp of approval on Wright when he arrived here yesterday.

The Japanese and Indian players had their first practice here today, yesterday's workouts being thwarted by rain.

DAVIS CUP MATCHES POSTPONED ONE DAY

Singles Between Australasia and Denmark Go Over Because of Rain.

CLEVELAND, Aug. 11.—Because of rain the semifinal singles between the Australasians and Danes in the Davis Cup tennis series did not begin here today at the Mayfield Country Club. Owing to today's postponement the tournament will close Sunday instead of Saturday.

The courts were covered with tarpaulins, and it was not raining at 3 o'clock, the time the first match was to begin between Erik Tegner of Denmark and Norman Peach of Australia, but it was deemed advisable to postpone play for the day rather than disappoint hundreds who had purchased tickets and were not present.

Today's program will be carried out tomorrow, Tegner meeting Peach, and J. D. Anderson of Australia playing Vagn Ingerslev of Denmark.

The doubles match Saturday will be between Tegner and Henriksen of Denmark and Anderson and Todd of Australia.

Hawks, the young southpaw Australian, and Peach will play an exhibition game Saturday as a curtain raiser.

FRANK ANDERSON IN FINAL.

Indoor Champion Advances in International Tennis Tourney.

NIAGARA-ON-THE-LAKE, Ont., Aug. 11.—In the semi-finals matches of the international lawn tennis championship here today, Frank Anderson, New York, United States indoor champion, defeated C. C. Carron, Cleveland, 6—1, 6—3. Walter Wesbrook, Cleveland, went down to defeat before R. Lindley Murray, Buffalo, 6—2, 6—1.

In the doubles, H. Naylor, New York, and Loring Danforth, Buffalo, were victorious over C. Carron and R. Fulton of Cleveland. Murray and Clifford Herd of Chicago are the other finalists.

TO BOX PANAMA JOE GANS.

Carl Hertz to Meet Colored Welterweight on Monday.

Panama Joe Gans, of this city, who holds the Tex Rickard belt emblematic of the colored welterweight championship, has been matched for a bout against Carl Hertz, Jersey City boxer, to be held at the Armory A. A. of Jersey City Monday night. The men have been scheduled for twelve rounds as the principal attraction at the outdoor arena in the Commonwealth across the Hudson.

In the ten-round semi-final Young Tiger of Bayonne will engage Lew McFarland, Pacific Coast boxer. Young Henney and Joe Cole and Frankie Eaton and Young Nichols will clash in eight-round contests.

Drought in Minor League Broken.

GRAND RAPIDS, Mich., Aug. 11.—Rain forced the local Central League team into idleness yesterday for the first time since the 1916 season. During that period 126 games were played on schedule.

DRAW IS MADE FOR TENNIS TITLE PLAY

Pairings Are Announced for Women's National Championship Tournament.

The supreme test for America's women tennis players, who will attempt to keep the women's national title in the United States, will begin at the West Side Tennis Club, Forest Hills, L. I., on Aug. 15. The draw was made yesterday at the offices of the U. S. L. T. A., and, as is the case of most pairings which are made blind, the playing strength is unevenly divided.

Miss Mary K. Browne of Santa Monica, Cal., is in the upper half, where she will meet players of the ability of Miss Edith Sigourney of Boston and Miss Eleanora Sears, also of Boston. There are none of the other prominent players in this bracket.

Mlle. Suzanne Lenglen, holder of the world's and all European titles, is in the lower half, and is paired against Miss Eleanor Goss, number five ranking player in the United States, in her first match. The next pair in this same half is Mrs. Molla Bjurstedt Mallory and Mrs. Marion Zinderstein Jessup. Mrs. May Sutton Bundy drew the former national champion, Mrs. Marshall McLean. Miss Helen Gilliedeau, the Connecticut champion, is also in this half.

Among those present at yesterday's drawings were Gaston Tisne, representing the French High Commission; Julian S. Myrick, President of the United States Lawn Tennis Association; Samuel Hardy, captain of the Davis Cup team, and R. Clifford Black, Chairman of the Tennis Umpires Association.

Play in the women's championship singles will begin at 2 o'clock on Monday afternoon.

The pairings follow:

Upper Half—Mrs. R. Y. Hitchins, Reformation Athletic Club, vs. Mrs. B. F. Stens, N. Y. Tennis Club; Miss Jessie M. Gott, West Side Tennis Club, vs. Mrs. Cyrus Clark, 3 West 53th St., New York City, Nassau Country Club; Mrs. S. J. Strauss, Harlem Tennis Club, vs. Mrs. Percy Wilbourne, N. Y. Tennis Club; Miss Deborah N. Seal, Merion Cricket Club, vs. Miss Allie Bayard, Short Hills Club; Mrs. W. W. Niles, Meadowbrook Cricket Club, vs. Miss Mildred McC. Willard, Merion Cricket Club; Mrs. Gilbert Harvey, Philadelphia Country Club, vs. Miss Katherine O'Rourke, Great Neck, L. I.-Nassau Country Club; Mrs. Stuart Greene, Ardsley Club, vs. Mrs. S. H. Waring, New York Tennis Club; Mrs. George L. Chapman, West Side Tennis Club, vs. Miss Janet B. Travell, unattached; Miss Martha Bayard, Short Hills Club, vs. Mrs. Rawson L. Wood, New York City, West Side Tennis Club; Mrs. E. V. Lynch, New York Tennis Club, vs. Miss E. Ward Hugus, Wheeling Tennis Club; Miss Marie Wagner, New York Tennis Club, vs. Miss Leslie Bancroft, Longwood Cricket Club; Mrs. B. E. Cole, Longwood Cricket Club, vs. Miss Clare Cassel; Miss Mary K. Browne vs. Miss Edenra Hedstrom; Mrs. DeForest Candee, West Side Tennis Club, vs. Mrs. Albert Humphries, New York Tennis Club; Miss Eleonora Sears, Longwood Tennis Club, vs. Miss Varona Winn, Mountain Lakes, N. J., West Side Tennis Club; Mrs. Edward Dudie, New York City., West Side Tennis Club, vs. Miss Edith Sigourney, Longwood Cricket Club.

Lower Half—Mrs. Mabel D. Straffin, West Side Tennis Club, vs. Mrs. Davis C. Mills, Orange Lawn Tennis Club; Mrs. J. C. Brush vs. Miss Katherine Gardner, West Side Tennis Club; Mrs. Quintard Rockaway Hunt Club, vs. Mrs. Helene Pollak Falk, Harlem Tennis Club; Miss Louise B. Cattus, Bay Head Yacht Club, vs. Mrs. Nathaniel Dain, New York Tennis Club; Miss A. Sherwood, Apawamis Club, vs. Mrs. T. Pritchard, New York Tennis Club; Mrs. Walter Ellis vs. Miss Florence Sheldon, Montclair Athletic Club; Mrs. Franklin I. Mallory, West Side Tennis Club, vs. Mrs. John B. Jessup, Wilmington Country Club; Miss Eleanor Goss, West Side Tennis Club, vs. Miss Suzanne Lenglen, vs. Mrs. Marshall McLean vs. Mrs. May Sutton Bundy; Miss Bertha F. Sexton vs. Miss Virginia Travell; Mrs. Edward Raymond, County Tennis Club of Westchester, vs. Mrs. M. B. Huff, Philadelphia Cricket Club; Mrs. Frank H. Godfrey, Longwood Cricket Club, vs. Mrs. Robert LeRoy, West Side Tennis Club; Miss Phyllis Walsh, Merion Cricket Club, vs. Mrs. Paul Martin, University Heights Tennis Club; Miss Mary E. Case, Norfolk Country Club, vs. Miss Margaret S. Grove, New York Tennis Club; Mrs. Edna Wolty, Ardsley Club, vs. Miss Helen Gilliedeau, Godney Farms Country Club; Mrs. John E. Bailey, West Side Tennis Club, vs. Mrs. Theodore Schat.

DAVIS CUP TEAM TO BE SELECTED TODAY

U. S. L. T. A. Committee Will Pick American Representatives—Tilden Almost Sure.

The selection of the team which will represent the United States in the approaching Davis Cup contests will be made by the Davis Cup Committee of the U. S. L. T. A. today. In keeping with the regulations which govern play in the international contests selections must be made by that time. The many upsets which have marked the play of the outstanding stars in recent tournaments make the problem of selecting the players an extremely difficult one.

William T. Tilden, the champion, is considered a certainty despite his recent defeat by Vincent Richards at Providence. Tilden has been resting for two weeks, and reports that he is in trim for his return to the courts.

William M. Johnston, Watson Washburn, R. Norris Williams and Vincent Richards appear to be among the leading candidates, with the Kinsey brothers as possibilities because of their ability as a doubles team.

All of these stars, however, have suffered defeats recently. Washburn defeated Johnston and Williams, Johnston defeated Williams, and Richards defeated Williams and Tilden, only to be beaten by Williams and Johnston. His last defeat, that of yesterday at the hands of Johnston, was a serious blow to the chances of the national junior champion.

Altogether the situation is a muddled one, about as muddled as it could well be, and the committee which will make the selections is in an unenviable position. It is believed that the members will endeavor to include the best prospects for the singles and make other selections for the doubles.

Tilden and Richards are rated highly as a doubles team, but their selection would require Tilden to play both singles and doubles. Consequently the doubles choice may lie between Williams and Washburn and the Kinsey brothers.

The committee which will make the ultimate decision is composed of the following members: George T. Adee, Robert D. Wrenn, Beals C. Wright, Samuel Hardy and Harold H. Hackett.

MEAD FORMS PARTNERSHIP.

Lynch's Manager Takes In Montieth and Cox to Handle String.

Eddie Mead, manager of Joe Lynch, former world's bantamweight champion, and a string of other ring luminaries, has found the business of directing the pugilistic affairs of his boxers too great a strain on an individual who tips the beam at a mere 240 pounds or so. As a consequence, Mead has called in the services of two veteran managers of boxers, with whom he has formed a partnership. The partners are Scotty Montieth, who brought Johnny Dundee to the fistic surface, and John Cox, who formerly handled boxers in the South. In the future the trio will operate as Cox, Mead & Montieth. Fifteen boxers are under the management of the triumvirate, including Lynch, Andy Chaney, Jimmy Duffy, Marty Burke and George Brown, and a number of promising youngsters who have been plucked from the local amateur ranks.

Hayes and Bacon in Ring Tonight.

Johnny Hayes, east side boxer, will engage Kid Bacon in the stellar twelve-round bout tonight at the Fifteenth Infantry Regiment Armory. In the semi-final, scheduled for ten rounds, Pete Hayes will meet Young Jack Johnson. Several preliminaries are scheduled to precede these two bouts.

RUDDY AGAIN LOSES SWIM TO SKELTON

N. Y. A. C. Star Beaten in Close Race in Garden Tank—Miss Bleibtrey Victor.

Steve Ruddy, the New York A. C.'s young breast-stroke swimming star, suffered another defeat at the hands of Bob Skelton of the Illinois A. C., national quarter-mile breast-stroke champion, last night in the Madison Square Garden pool. The pair clashed in a 200-meter test before a crowd of about 3,000 people, and at the finish Skelton was the victor by a matter of a foot or so, after one of the hardest races the Chicagoan has experienced. The time was 3:02 3-5.

Ruddy and Skelton were scratch starters in a handicap test, but from the start it was apparent the two backmarkers would keep the issue between them. Victor Kiffe of the Central Y. M. C. A. started with an allowance of 4 seconds, but his reign in front was shortlived. Ruddy and Skelton, swimming practically abreast from the very start, caught their handicaped rival after completing half the distance, and then set out in a struggle between themselves for the premier prize. Without either gaining any appreciable advantage they continued their struggle through the water, amid the enthusiastic shouts of the excited spectators. Up to the final turn the race belonged to either swimmer. This turn, however, proved the decisive point in the battle, Ruddy was off poorly, while Skelton got away in perfect style, gaining a slight advantage which he held to the finish despite the increased efforts of Ruddy to avert defeat. Kiffe finished third.

Miss Ethelda Bleibtrey, spectacular local mermaid, who holds several free-style championship titles and records, exhibited versatility when she captured a 100-meter breast-stroke swim. Miss Bleibtrey led home Miss Claire Juskow, a clubmate, in 1:50 2-5, winning with a comfortable margin. Miss Florence Briscoe was third.

Miss Charlotte Boyle, Sea Gate star, started from scratch in a 200-meter handicap swim, but, though she swam an impressive race, she failed to redeem the marks allotted against her. Miss Boyle finished second to Miss Helen Briscoe, who started with a handicap of 1 minute 4 seconds and was never overhauled. Miss Lillian Stoddart finished third. The victor's time was 3:45 1-5. Miss Boyle's actual time for the journey was 2:39 4-5.

Tom Hirschfield, City A. C. diver, carried off the premier prize in a handicap fancy diving test. Hirschfield was the scratch competitor and finished with a total of 110.23 points. This margin was less than the accumulation of John J. Byrne, who, with a handicap of 2 points, was credited with 111.56 tallies. On the place positions of the judges, however, the City A. C. diver was awarded the victory, scoring first place on the cards of two of the three judges, while Byrne was accorded but one first place. A. Fowler, Central Y. M. C. A., Brooklyn, finished third.

The New York A. C. water polo team vanquished the Central Y. M. C. A. players in a spirited game which closed the program. The Mercury Aquatorers registered 5 goals to the Y. M. C. A. swimmers' 2.

The summaries:

200-Meter Breast Stroke Swim for Men, Handicap—Won by Robert Skelton, Illinois A. C., Chicago (scratch); Stephen Ruddy, New York A. C. (scratch), second; Victor Kiffe, Central Y. M. C. A., Brooklyn (4 seconds), third. Time—3:02 3-5.

100-Meter Breast Stroke Swim for Women, Scratch—Won by Miss Ethelda Bleibtrey, New York Women's Swimming Association; Miss Claire Juskow, New York Women's Swimming Association, second; Miss Florence Briscoe, New York Women's Swimming Association, third. Time—1:30 2-5.

200-Meter Free-Style Swim for Women, Handicap—Won by Miss Helen Briscoe, New York Women's Swimming Association (1 minute 4 seconds); Miss Charlotte Boyle, New York Women's Swimming Association (scratch), second; Miss Lillian Stoddart, New York Women's Swimming Association (28 seconds), third. Time—3:45 1-5.

Fancy Diving Contest for Men, Handicap—Won by Thomas Hirschfeld, City A. C. (scratch), 110.23 points (2 places); John J. Byrne, unattached (2 points), 111.56 points, (1 place), second; A. Fowler, Central Y. M. C. A. (8 points), 90.2 points, third.

SWIMMER TO MAKE DEBUT.

Younger Brother of Helen Meany Will Start in Brighton Race.

A second member of the Meany family is in the field for aquatic honors. The newcomer is Bunny, a fourteen-year-old brother to Miss Helen, the women's national diving champion. Bunny will make his first appearance in competition when he starts in the 200-yard handicap at the meet to be held next Wednesday afternoon in the open-air pool of the Brighton Beach Baths.

The younger Meany is being coached by his famous sister, and should he receive a substantial handicap he is likely to win in his debut. Other features on the card for the second twilight meet of the year include the fancy dive for men, a match race at 50 yards between Philip Genther and Harold Kruger, and another match race in which James W. Hall Jr., the new American long-distance champion will appear. Tom McKee, of the New York Athletic Club, the metropolitan diving champion, will be one of the contestants in the diving event.

500 ENTERED FOR SHOOT.

Grand American Handicap to Be Held in Chicago Aug. 22-27.

Stoney McLinn, Secretary of the American Trapshooting Association, yesterday announced that 500 entries have been received for the Grand American Handicap, to be held over the traps of the South Shore Country Club of Chicago, Aug. 22 to 27, inclusive. The handicap, the big event of the tournament, will be held on Friday, Aug. 26. The entry list has not yet closed, and it is confidently expected that at least 800 shooters will compete in the tourney. Last year 715 trapshooters competed at Cleveland.

Although 800 will be a big list, the number will not met the early expectations of the officials. Early in the season it was freely predicted by those in charge of the event that fully 1,000 shooters would battle for honors at Chicago this month. It is barely possible that this number will be entered when the first clay targets are released from the traps, but it is not probable, for the time now is short. Penalty entries for the handicap may be made on the shooting grounds up to 5 P. M., Wednesday, Aug. 24. Last year there were more than 170 penalty entries, and it is predicted by officials of the American Trapshooting Association that this number will be exceeded this year.

Among the contestants already entered are representatives from thirty-eight States, the District of Columbia and the Panama Canal Zone and Canada. In years down to 8 years. James Porter years down to 8 years. James Porter of Chicago is the octogenarian trapshooter, and Frank Mueller Jr., son of Fred Mueller, Secretary of the Lincoln Park traps in Chicago, is the 8-year-old entry. The entries include practically all of the leading trapshots in this country and Canada, and indicate that the high standard set by Grand American Handicaps in the past will be lived up to in the coming event. The quality of the shooters who will compete makes it appear almost certain that one or more records will be smashed during the sessions at the traps.

MOSBERG TO MEET COOGAN.

Lightweights Head Queensboro A. C.'s Boxing Card.

Sam Mosberg, former international amateur lightweight champion, and Mel Coogan, veteran Brooklyn boxer, will furnish the action tomorrow night in the stellar twelve-round bout at the Queensboro A. C. of Long Island City. Two ten-round bouts and a six-round engagement complete the card. The principals in the ten-round events will be Nero Chink and Kid Nolan and Harry Brandon and Sammy Cohan.

Weber and Heilbroner

Announce their

Final Clean-up Sale of Haberdashery

Prior to inventory we are disposing of the following lots of merchandise at prices which are much below actual value. Added interest attaches to the fact that the merchandise is regular stock and of our usual high standard.

Neckwear
39c to $1.95

The reductions affect practically our entire stock of four-in-hands and bats—imported and domestic cravats.

65c	Scarfs Now		39c
$1 and $1.50	"	"	65c
$1.65 and $2	"	"	$1.15
$2.50 and $3	"	"	$1.63
$2.50 to $4 Knits	"	"	$1.95

Union Suits
95c

Regular $1.50 quality—white self-striped madras athletic cut union suits. Perfect fitting, serviceable.

Robes
$2.95 and $3.95

At $2.95, robes of Eden Cloth, a serviceable cotton fabric in a flannel finish—at $3.95, Terry Cloth robes for bath, beach and locker wear. Reduced prices on practically our entire stock of robes.

Bathing Suits
$2.65 and $3.65

All wool worsted suits in solid colors, stripes and heather mixtures—two piece and one piece styles. Our entire stock of bathing suits reduced. Former prices to $10—sale prices $2.65 to $7.95.

Belts
95c and $1.35

Finest leathers, buckles and finish—95c belts, reduced from $1.50 and $2—$1.35 belts, reduced from $2.50.

Hosiery
89c

Full fashioned pure thread silk hose—all the popular shades—re-enforced toes, heels and soles. Some full fashioned silk plaited drop stitch included. Also—silk and silk plaited hose, 55c.

Golf Hose
$1.85

Imported wool golf hose from England—attractive oxford and heather mixtures.

Oxford Shirts
$2.45

Mercerized white oxford shirts, attached collar or neckband styles—ideal for sport and every-day wear.

Pajamas
$1.95 and $2.45

At $1.95, fine white checkered nainsook. At $2.45, fine madras and twilled cloth. Practically our entire stock of pajamas on sale at reduced prices.

Straw Hats
Half Price

Time for your second straw hat—our entire stock reduced 50%—sale prices $3 to $6.

Suspenders
65c

Art Silk Suspenders now 65c, were $1—Art Silk Garters now 35c, regularly 50c.

Manhattan Shirts
$2.15 to $6.85

Former prices $3 to $10—our entire stock of colored shirts reduced for the half-yearly sale—we're largest distributors and show largest assortments.

Weber and Heilbroner
CLOTHIERS, HABERDASHERS AND HATTERS

*241 Broadway
345 Broadway
775 Broadway
*1185 Broadway
*42nd and 5th Ave.
*44th and Broadway
1363 Broadway
150 Nassau
20 Cortlandt
*30 Broad
*Clothing at these stores

*381 Fulton St., Borough Hall, Brooklyn
*800 Broad St., Newark

Clemons
Cash Clothiers
39TH & BROADWAY

At Half Price!

DURING OUR SEMI-ANNUAL SALE

Men's and Young Men's $25
SUITS
Reduced from $50

And, mind you, the original price was low enough to get away with all competition!

The New York Times

"All the News That's Fit to Print."

Published Every Day in the Year by the New York Times Company.
ADOLPH S. OCHS, Publisher and President.
M. C. Patterson, Secretary.

OFFICES. (TELEPHONE BRYANT 1000)
TIMES BUILDING.....Times Square
TIMES ANNEX..1442 Bt'dway, cor. of 42d St.
DOWNTOWN.....7 Beekman Street
WALL STREET.....6 Rector Street
HARLEM.....111 West 125th Street
BROOKLYN.....360 Washington Street
BRONX.....2,914 Third Avenue
WASHINGTON HEIGHTS.....3,703 Broadway

WASHINGTON.....Albee Building
CHICAGO.....1302-1304 Tribune Building
St. Louis.....401 Globe-Democrat Building
DETROIT.....701 Ford Building
SAN FRANCISCO.....742 Market Street
LONDON.....12 Salisbury Square, E. C.
PARIS.....Au Matin, 6 Boulevard Poissonnière

SUBSCRIPTION RATES
(Entered as second-class mail matter.)
Two Cents a Copy in Greater New York; Three Cents within 200 miles; Four Cents elsewhere. Sunday, Five Cents in Manhattan, Bronx and Brooklyn; Ten Cents elsewhere.

By Mail, postage paid.	One Year.	Six Mos.	One Mo.
*Daily and Sunday	$12.00	$6.00	$1.00
†Daily only	10.00	5.00	.85
Sunday only	4.00	2.25	.45
Sunday only, Canada	6.00	3.25	.55

*One week, 35c. †One week, 30c.

FOREIGN RATES

Daily and Sunday	$26.00	$13.30	$2.40
Daily only	17.40	8.70	1.45
Sunday only	9.76	4.92	1.36

Binder, Picture Section, $2.50; Magazine, $1.50

AUXILIARY PUBLICATIONS

THE ANNALIST (Mondays), per year, $5; Canada, $5.50; other countries, $6.
Binder for 52 issues (one vol.), $1.50.

THE NEW YORK TIMES BOOK REVIEW AND MAGAZINE (Weekly), per year, $1; Canada, $1.50; other countries, $2.

THE TIMES MID-WEEK PICTORIAL (Thursdays), one year, $2; Canada, $3; other countries, $6.50.
Binder for 52 issues, $1.50.

THE TIMES CURRENT HISTORY. Illustrated Monthly Magazine, one year, $4; Canada, $4.50 (foreign $5). Per copy, 35c.

THE NEW YORK TIMES INDEX. Quarterly—Full Cloth, per copy, $2; per year, $8.

THE NEW YORK TIMES WAR VOLUMES—20 volumes in the set—illustrated—cloth, $60; three-quarter leather, $100; full leather, $130—encyclopedic history European War.

The Associated Press is exclusively entitled to the use for republication of all news dispatches credited to it, or not otherwise credited in this paper, and also the local news of spontaneous origin published herein.

All rights of republication of all other matter herein are also reserved.

NEW YORK, FRIDAY, AUG. 12, 1921.

CONGRESS ON TRIAL.

Public opinion is making a clear distinction between the Administration and Congress. With the former there are many signs of marked satisfaction. The President and his able advisers are felt to have shown a sound understanding of the country's chief needs and to have displayed both courage and initiative in calmly accepting their responsibility. But Congress has been generally considered far too hesitant and divided. In the Capitol affairs do not march as they should, and the main burden of complaint, as it comes from various sections of the nation, is explicitly directed at Senators and Representatives rather than at the President and his Cabinet.

For this prevalent and apparently rising dissatisfaction there is good reason. It is not a case of simple-minded looking to Congress to pass laws which will make us all rich and happy. This time the issues are definite, and the things demanded wholly concrete. When there is general agreement in both parties and among all groups of the people as to the definite legislation which Congress ought to enact, and when these statutes are delayed or mutilated, there is warrant for the assumption that the Senate and the House have been laggard in their duty.

To be precise, two things may be singled out. One of them is retrenchment in public expenditures along with lower tax levies. Business men everywhere have been forced to economise and are not unreasonable in insisting that the Government yield to the same necessity. Lower taxes and more equitable taxes have been pledged by both parties, yet the fruition still seems far away. The other matter is the need of action by Congress to relieve the railroads from the embarrassments heaped upon them as a consequence of their temporary operation by the Government. Here again the question is entirely clear and specific. The claim of the railroads has been recognized by Congress itself as entirely valid. Permission for the railroads to fund the payments which they owe for betterments effected by the Government in their property was distinctly promised in the Esch-Cummins bill. Yet fulfillment is inexplicably held up. From both the President and the Chairman of the War Finance Corporation convincing statements have come showing that this form of temporary assistance for the roads will mean not only an instant improvement in their affairs, but a great quickening to industry and commerce throughout the land. It has been said that, if the railroads were enabled to pay their bills promptly, for every dollar of credit thus liquidated five dollars would be released in the unliquidated credits of dependent concerns. Thus the remedy is plain and urgent, but Congress cannot bring itself to apply it.

What the business world is craving, above all, is certainty in its reckonings for the future. Even if but one house of Congress should pass the Railroad bill before the recess, it would be as a tonic assurance regarding what might be confidently expected. But if Congress now adjourns for its vacation with nothing done, the old feeling of doubt and of timidity in making commitments will reassert itself and have a harmful effect.

It is for these reasons that the eyes of the country are now fixed upon Congress. Its members ought to feel that they are under unusually close observation. Both House and Senate are now, in a sense, on trial. People are anxiously inquiring whether their legislative system is going to prove equal to the just demands made upon it. The time is short in which Congress may be able to win back the confidence of the country. It could easily do so by showing a firm resolution to get down to business, and to enact speedily the measures which it alone has the power to provide, in order to hasten the recovery of business and the revival of hope for which millions of people are anxiously awaiting.

GRAND ELECTOR OF JUDGES.

Mr. CHARLES F. MURPHY had a rather sharp lesson last Fall in the fondness of voters for boss-picked candidates for Judgeships. If he reads, Chicago gave him another admonition on the subject not long ago. Even long-docile communities have been stirred into resentment by the too candid efforts of bosses to impose Judges on them. To the mind of the boss, of course, there is no essential difference between the post of Judge and that of janitor of a Court House. They are "organization" places of different values. That's all.

Mr. MURPHY'S latest performance as a nominator of Judges is by no means in his best, one may even say his usual, form, but it is curious. Assistant District Attorney TALLEY was appointed a Judge of the Court of General Sessions last December for the unexpired term of the late Judge MALONE. Mr. TALLEY was a competent Assistant District Attorney for some three years. He has been an upright and competent Judge. By a sound tradition he should have been renominated. It was expected that he would be. It seemed otherwise to Mr. MURPHY. The reasons, whatever they may have been, were purely of political convenience, malice or combination. They can have had nothing to do with Judge TALLEY'S fitness for the bench, the one consideration that is of public moment and should have prevailed.

To what new shuffling of the cards or to what old resentments this refusal to renominate a sitting Judge of proved merit is due, whatever motives are given or suspected, no such mean and trivial cause as a decent regard for the courts is imputed. It will be remembered that after the death of Judge MALONE some Tammany statesman tried to induce Governor SMITH to appoint District Attorney SWANN to the vacancy. Mr. SWANN has denied, indeed, that he sought the appointment. Doubtless some of his admirers, chafing at the regrettable opinions of the Bar Association and the obtuseness of the voters to his accomplishments, sought to console and vindicate him. Mr. TALLEY got the place. Mr. MURPHY takes it away from him; but, surely, one of the last things the Sage of Good Ground wants to do is to "rebuke AL SMITH," the one strong Tammany man, strong, too, outside of Tammany. Nor can Mr. MURPHY desire, one would think, that the public should recall his so recent failure to make the public swallow his judicial nominations. Why, then, does he inevitably recall it? Why does he meddle so frankly with the judicial nominations to be made this year? Is it as hard for the boss to learn as for the Mayor?

THREE TIMES THREE.

There was a fine artistic sense in Mr. LAGUARDIA'S plan for a union of the Three, himself, Mr. BENNETT and Judge HASKELL, on an independent city ticket, a ticket of all the talents to beckon eager multitudes into the Republican primaries. While each of the Three is more than enough, against the Concatenated Three what power of political resistance could avail? Judge HASKELL, a wet humorist, charmingly agreed to confer, if the other two would accept his proposal to leave the choice with Republican Grand Jurors of the five counties.

If we were capable of preferring one of the Three to the rest, that preference would be Mr. BENNETT, an elder soldier, if not a better, vociferous leader of forlorn hopes, inevitable, unfailing, invader and conqueror of primaries, fisher of nominations, undiscouraged. Alas! Justly believing in himself, he gives too little credence to his corrivals. "I am tired of being approached by a brass band," says this god of silence. If a winning ticket is wanted, "they can take me for "Mayor, LAGUARDIA for Controller "and HASKELL for President of the "Board of Aldermen." Yes, if they want to. So they can take HASKELL or LAGUARDIA for Mayor with appropriate arrangement of the two other appealing names.

Here's richness; not merely a Big Three, but a Big Nine in patterns to suit. All, call all to the judgment of the primaries and let the Biggest Three and Biggest of the Three be disclosed to a happy people.

THE TRAGEDY OF RUSSIA.

Mr. Hoover's telegram to the former President of Switzerland makes clear the tragic nature of Russia's need—a need "beyond the resources of all the available private charities" of a world that is itself sore beset. What is emphasized is that it is not the drought of one season that has alone created the black areas, as shown in the map published in Wednesday's TIMES, with a penumbra of want that covers the greater part of Russia. The causes of shortage of food, Mr. Hoover asserts, are such that "they will be recurrent "every year until there is much further change in the economic system." The building up of transportation, of agriculture and of industry, moreover, calls for measures beyond the reach of charity.

It seems sardonic humor on the part of LENIN, who, facing this utter inadequacy of transport, complains that the crops had not been kind enough to take into consideration this lack of transportation facilities, and "especially unthinking where there are no "facilities at all." Thus with unfilial irony he lays upon the soil of his motherland blame for the conditions which his own blighting rule has been responsible for bringing about. His communistic machinery having broken down, he is, in one breath, asking the "proletariat" to make concessions to the peasants in order to free them from famine, "for without an alliance with the peasants," he says, "the Soviet power cannot subsist"; and in the next breath he is urging the "electrification" of industry, which must be restored "at whatever cost"—a feverish opportunistic policy in the face of a catastrophe which makes his humor sound blasphemous.

The deeper and cumulative causes of the famine are mentioned by Mr. HOOVER not to excuse a "passing by on the other side," but only to let America know that all her charity, necessary as it is and gladly given as it will be, can be only a palliative. The obligation to help and to co-operate in the practical way suggested by Mr. HOOVER is not one whit less for all the economic blunders and fanatic misrule of the dictators of these suffering millions. It is only through charity, administered with the efficiency worked out in the years of the war, that millions can be kept from starving. Of the alternative even the Bolshevist press has given a picture more dread than MACAULAY'S.

RAILWAY AND LABOR BOARD.

In petitioning the Railroad Labor Board for an extension of time to prepare for a new election of employes' representatives, the Pennsylvania has shown a conciliatory spirit. So has the Labor Board in abandoning its impossible stipulation that the ballots should be signed. The utterances of the men indicate that for the present there is to be no strike.

The crux of the difficulty lies in the kind of man the employés choose to represent them. That they have the right to call in a leader of their national union, who is not in the employ of the railway, the Labor Board has declared explicitly, but it added an assurance that, "as the carrier well knows," they would not do so. It is to be hoped that the railway does know this and that it will continue to be a fact. Theoretically it is not possible to deny the right of a union to call in outside leaders, but in practice such men have generally proved firebrands, seeking their own ends and the prestige of their national organization rather than the interests of workmen, employer and public. What is called the fight for the open shop is oftenest at bottom only an attempt on the part of employers to keep the professional agitator at bay and thus prevent their particular industry from becoming a cockpit for the class struggle.

The approaching Pennsylvania election and its sequel have an importance far beyond the interests immediately involved. It is a test case upon which will probably depend the peace of many railways, many unions. The men could hardly expect to succeed in a strike, having been lately defeated in much more propitious times, but now, as then, they have it in their power to tie up industry and inflict incalculable loss upon the bystanding public.

LIVING OFF THE ARCTIC.

The arctic explorer, ROALD AMUNDSEN, interviewed at Seattle about his expedition to the North Pole, says that he has made a contract for the shipment of supplies for seven years to Nome, the starting point of the expedition, next May. It is reported that AMUNDSEN has no faith in an alleged theory of STEFANSSON that an explorer can live "off the country" on a polar quest. AMUNDSEN is quoted: "North of 85 degrees there "is little animal life. In the dead of "Winter nothing short of dynamite "would penetrate the ice to the depth "where fish can be obtained. One "must take food along on dog sleds." It is improbable that AMUNDSEN could have taken seriously a story circulated in Seattle that VILHJALMUR STEFANSSON was planning a polar expedition without food supplies.

The latter explorer is a man of as much intelligence as daring, and must be familiar with arctic literature. Admiral PEARY was the only authority upon conditions beyond 85 degrees, and in his "dash" for the Pole he saw no animal life of any kind. Except for pressure ridges the ice surface for many days' march was monotonously level, with infrequent leads for sounding. No man could have lived in that desolate expanse without sled rations. In PEARY'S story of the North Pole there is nothing about supplying the larder with game after the base at Camp Columbia was left behind. In that region musk ox and caribou were abundant enough, and fish could be had if they were wanted. One of the most remarkable pictures in PEARY'S book shows the rigging of the Roosevelt lined with the horns of musk ox and caribou, but the hunting was done on the land of the far-scattered Eskimos, or not far north of it.

STEFANSSON has been a mighty hunter of arctic game, but he could have no illusions about living "off the country" at 85 degrees and north of it. On the shores of the Arctic Ocean he has lived like the Eskimos on seal, bear, ox, caribou and fish, but he was generally in touch with the natives. Sometimes it was not possible to live by hunting. In the Winter of 1909-10, which he spent at Cape Parry, Alaska, he would have perished if he had attempted to prove the theory attributed to him. He found that "the let-alone policy of the Govern-"ment, the cupidity of traders, and "the ignorance of the Eskimos "themselves had practically destroyed "the caribou."

STEFANSSON would hardly contend that it is safe for an explorer to push north very far beyond the last Eskimo settlement without the usual rations. On his expedition of 1913-18 he encountered on Dolphin and Union Straits Eskimos who had never seen a white man, and he lived a year with them. He explored Victoria Island, Banks Island, and found new land north of Prince Patrick Island. There was usually game to be shot, but the explorers were almost at an extremity for fat, indispensable in the arctic regions. In one period starvation threatened them. "It was, indeed," STEFANSSON wrote, "a period of famine not only for human beings in "that district, but even for wolves, "all of which were skin poor." His furthest range was far short of 85 degrees. According to a report of June 23, STEFANSSON was planning to explore arctic territory "to the north of Canada," and had no intention of seeking the Pole.

"POPULAR" TAXES.

Republican Congressmen are said to think that it will never do to follow the President and Secretary MELLON because the taxes proposed by them are unpopular. Spokesmen of the other party have similarly strange ideas of what the country is thinking. The ranking Democratic member of the Ways and Means Committee opposes the proposal to repeal the "rich men's taxes," meaning the excess profits tax and the income surtaxes. But the country has learned that taxes levied for the punishment of the rich are mostly paid by the poor, and that the remnant does not suffice for the needs of the Treasury. The greatest effect of these rich men's taxes is to divert funds from industry to exempt investments. It is better policy to lay taxes for revenue rather than for the punishment of the rich.

Any plan which serves to get the Tax bill through the House before Congress rests from its exhausting labors serves a good end, and need not be criticised too closely. It is well understood that the Senate will make both the Tax and Tariff bills. The proposal to repeal the transportation taxes by halves, completing the process in 1923, has been improved by alteration into a proposal for repeal at one operation next New Year's. The case is stronger for the railway taxes because what the Treasury takes from the railways in tax collections is repaid to them either by the Treasury on account of Government debts to the railways or by those who pay freights and fares. The Republican search for popular taxes is reflected in a larger increase of the tax on corporations than the President had proposed. It is popular to tax corporations, but not to decrease the sums paid out in wages.

The true opinion of Congress regarding the unpopularity of the President's tax reductions is disclosed in their increase to $890,000,000 instead of $600,000,000. The latest schedules lay new taxes totaling $335,000,000. Thus the nominal reduction is reduced to a net actual reduction of $550,000,000. It is a good example of reducing and not reducing at one and the same operation. It is waste of effort to consider seriously the tax proposals of those whose minds are changed overnight. The pending Tax bill is but a slight clue to the taxes which will be collected on this year's business, and there is ground to hope that the Senate will improve on the House's proposals.

HARD TIMES FOR KINGS.

An early indication that sovereigns were hit as hard as the rest of us by the business depression came some months ago, when a delegation representing the "oppressed Christians of Palestine" asked the Pope for financial aid. It was then announced at the Vatican that, while the Holy Father had a great deal of sympathy for the oppressed Christians of Palestine, the demands on his funds from all quarters had been so great that sympathy was all he had to give. Other sovereigns, or ex-sovereigns, are in similar straits. Some of the ex-Kaiser's ex-subjects have been writing to him and asking for little advances in memory of the old days when they were all good fellows together. To these loyal ones the Court Marshal has sent a printed rejection slip explaining that what with the high cost of living and the depreciation of exchange, and so on, the Kaiser can't even afford enough stenographers to write letters refusing to make loans.

The HOHENZOLLERN'S late coworker and great and good friend CHARLES HAPSBURG is still worse off. He has been living in Switzerland, and in style. But the friends who have paid his bills in exile in the hope of standing near the throne when he gets it again have shown signs of uneasiness over their investment. At any moment they may decide to take their loss. This may be one reason why the Swiss, a nation of thrifty hotel keepers, are anxious to have the august CHARLES move on. But there rises another difficulty. CHARLES would like to go to Spain, but the Spaniards, having troubles of their own, are looking rather coldly at his retinue. According to rumor, CHARLES has been privately informed that if he comes to Spain he will have to cut down his overhead considerably before he is allowed to sign checks at the café and run up a bill at the delicatessen.

Even working kings are finding the going hard. In England the news has just been broken to Parliament that the King has had to sell some of his capital to make both ends meet. It seems that during the war King GEORGE economized as much as he could and entertained no more than was necessary, but the increase in servants' wages and the cost of the necessaries of life finally put him in debt. There has been a deficit for the past two or three years, "despite the "most stringent economies by his Maj-"esty," and despite a fund thriftily set aside for a rainy day, which is now almost exhausted. King GEORGE, however, seems to be a good sport. He is ready to reduce his scale of living if the organization thinks that this is best; but the British Empire evidently regards what Mr. CHAMBERLAIN calls "the majesty of the throne" as a good investment. King GEORGE'S expenses, in other words, are for the most part incidental to his job. He has to spend a good deal of money entertaining visiting buyers—for though they may be called kings or princes, that is in effect what they are. Parliament and the British people seem agreed that the King as a mixer is worth his salary and his expense account, and that in the interests of the business the front must be kept up.

Other monarchs are probably just as badly off, but are afraid to say so. For in these days of retrenchment, when every great organization is reducing its overhead and getting rid of unnecessary employés, there is some danger that certain sovereigns might suddenly find themselves laid off if they asked for a higher salary.

TOPICS OF THE TIMES.

Why Central Park Trees Die.

In all the discussion of Central Park trees it has been customary to assume that their failure to thrive, and the frequency and untimeliness of their deaths, are due to the quality of the soil in which they are obliged to make their struggle for life. It is a fact, of course, that there is a good deal of "made land" in the Park, and in many places the covering of the rocks is but thin. All through this end of the State, however, trees flourish vigorously where the ledges that underlie our hills are near the surface or plainly exposed to view, and all land is "made land," as a matter of fact, it making little difference, so far as trees are concerned, whether the manufacture was natural or artificial.

It seems at least possible, therefore, that the cause of trouble in Central Park is one hitherto unconsidered, and that it is to be found not in soil conditions not essentially unlike those existing in the upper part of Manhattan Island, in the undeveloped sections of the Bronx, and in many and great stretches of Westchester County—all of these being regions where many kinds of trees grow vigorously and attain great sizes and ages. From these areas Central Park differs chiefly in the peculiarities that it is long and narrow, that it is surrounded on every side by streets covered by impervious pavements, with sewers that carry off all the rain that falls on the streets themselves and the contiguous lots, and that in the Park there are many miles of roads and paths, which also are all impervious to water and connected, directly or indirectly, with sewers.

A Lack of Water the Reason?

For the reasons just stated, according to an experienced nurseryman, the trees in Central Park are killed, not by hunger, due to poor and thin soil, but by thirst, the result of cutting off of a considerable fraction of their natural rain supply. In other words, declares this authority, the key to the problem is water—the trees die because they do not get enough of it, and would thrive if means were taken to restore what has been taken away from them and wasted in our rivers.

This theory is at least plausible, for, as everybody knows, the Park trees and shrubs all act as if they were happy during and for some time after the Spring rains, but as Summer advances they grow disconsolate, and one after another they are giving up the fight.

No mere sprinkling of the Park surfaces during the hot months would suffice to remedy the situation. In some way or other—the particular way to be determined by men who are engineers as well as full of tree wisdom—great quantities of water must be supplied where it belongs, which is below the surface, and stored for use when the rains decrease. New York's rainfall, in seasons not exceptional, is quite sufficient to meet all the needs of plants large and small, but of the total amount in each year the trees in Central Park have a chance to utilize perhaps a half, perhaps not so much as that.

More Than Object Is Involved.

Nobody has ascribed commanding genius to Miss ALICE M. ROBERTSON, who represents Oklahoma and her sex in the lower house of Congress, and she herself has laid no special claims to whatever is the feminine of statesmanship. Her comments on the Sheppard-Towner Maternity bill show, however, that on this, as on other subjects, she brings to bear courage, and it takes that to oppose a measure the avowed object of which is the wholly admirable one of decreasing mortality among mothers and babies.

That mortality, as everybody knows who has given any attention to the subject, is larger than it should be, and in large part is preventable by the utilization of available knowledge. The question at issue, therefore, is not whether the valuable lives now lost through negligence and ignorance should be saved, but whether the Sheppard-Towner bill, if made law, would do it.

Miss ROBERTSON has more than doubts on that point. Her antagonism as expressed in a talk with her that was printed yesterday, seemed to be based on dislike for the methods used by the friends of the bill in winning votes for it. If her criticisms are well founded, the bad methods do throw some suspicion upon the bill, but suspicions so based are not necessarily just, for good causes not infrequently are advocated unwisely or improperly.

The chief fault found with the proposed law by many of the doctors who have examined it with care is that action under it would be controlled by sociologists, though the matter is one purely medical and one coming naturally into the domain of State and municipal Boards of Health.

This, again, is not necessarily ground for final condemnation, but it is an argument of weight, and nobody should make the logical mistake of supporting the Sheppard-Towner bill merely because of belief that the lives of mothers and babies are worth preservation.

An Expensive Gift Is Demanded.

Young doctors who have specialized in neurology should go elsewhere than to Oregon to begin practice. Their services are not needed in a State where the "nerve" of the people is of the strength and soundness indicated by the terms on which the Government would be allowed to give them the famous, but now obsolete, battleship that hurried around the Horn to take such noble part in our war with Spain.

The Navy Department is asked not only to present the vessel to the State after which it was named, for preservation as a relic and a reminder in one of the State's fine harbors, but it is also asked to provide and pay the men who would be required to keep her afloat and in presentable condition!

In other words, the Oregonians want their glory too cheaply—for nothing, in fact—and they would calmly impose for as long as the sometime terror of the seas can be kept afloat, on the taxpayers of the whole country, a continuous charge which recent experience has revealed as sure to be a large one.

Their wanting the ship is all right, and they ought to have it, but the way they want it is all wrong, and it would be irritating if it were not so absurd.

ENTENTE OF THE PRESS.

Visits of British and French Correspondents Promote Understanding.

To the Editor of The New York Times:

It may not be generally known, but the Dempsey-Carpentier episode in Jersey City provided the basis of a veritable entente cordiale such as never existed before between the British and French newspaper writers who came here from London and Paris and their confrères of the American press.

As President of the Association of Foreign Press Correspondents in the United States, which was invited to co-operate with local friends to make the visit enjoyable, I have just received from Ben Bennison of The Daily Telegraph of London and from Victor Breyer of the Echo des Sports of Paris letters expressing enthusiastic appreciation of the welcome given to them at the Biltmore Hotel, New York, and at the Crescent Club, Brooklyn, and asking me in their names and in behalf of all their colleagues to thank all concerned for the charming hospitality which marked their visit.

In New York and in Brooklyn these representative European journalists met the leading sporting writers of this city under the most favorable auspices and speeches were made and reported and friendships made which augur well for the future of international sport. May I add that it is my own opinion, based on twenty years' newspaper experience on this side of the pond and much experience in Europe and other parts of the world, that, while the full and unfettered exchange of news between the United States and other countries and the correct interpretation of that news are of paramount importance if we wish to promote the peace and prosperity of the world, yet the exchange of personal visits and the human factor they introduce are not less important and less capable of producing happy results? This fact has been amply proved in the case of the British and French sporting visitors recently, and one may reasonably hope for even better results on a much larger and more international scale when newspaper writers from all parts of the world assemble at Washington for the great conference of powers in November.

PERCY S. BULLEN,
President of the Association of Foreign Press Correspondents in the United States.
New York, Aug. 7, 1921.

Reduction of the Army.

To the Editor of The New York Times:

Your editorial article warning against too rapid reduction in the army of this country will be read by thousands of your readers with approval. The hope for limitation of armament is universal. But it would seem that with the reduction of the army from 248,000 to 150,000 we have cut our national land force sufficiently for the time being.

The late war saw the development of many new methods and weapons of warfare. With a force less than the present number it seems impossible that this country can keep abreast of the times in the matter of national defense. For over 110,000,000 people, an army of 150,000 does not seem too great.

We hear much of the 93 per cent. of our national expenditures going for wars past and present. What proportion of this terrible figure is due not to the wars themselves, but to the fact that this country has always been hopelessly unprepared for war? How many billions were spent in 1917 and 1918, which, if Theodore Roosevelt and General Wood had been hearkened to in 1916, would have been but a few millions?

To one who truly loves his country, it would seem that in land armament we have reduced enough. The international conference will settle the naval side of the question.

WILLIAM HENDERSON.
New York, Aug. 8, 1921.

LOST SHIPS.

The sea is a witch! You can feel the pitch
And roll as she churns her devil's brew.
The sea is a gray, grim beast of prey,
Stalking her quarry the long night through.

These are the thoughts that come to me
When I hear of a brave ship lost at sea.
Lapped and kissed by the curling mist,
Hid are the jagged rock and reef.
The creeping fog is a surly dog,
Gaunt and ghostly; gray as grief.
And I fear the black of the scurrying wrack,
When a good ship sails and never comes back.

The seaweed gleams through my waking dreams
Like the jealous glint in a mermaid's eye.
Its luring green is a shimmering screen
For the cave where the mocking mermaids lie.
And I hate the snare of its snaky hair,
When I think of a drowned ship tangled there.

Each toppling wave is a waiting grave,
And the whole vast sea a sepulchre.
Each hovering cloud is a misty shroud,
That follows a ship to cover her.
Oh! I could not be on the cruel sea,
For the murdered ships cry out to me!

WILDA SAUVAGE OWENS.

TIMES FILES SAVED BY A NEW METHOD

Library to Preserve Each Page With a Cover of Thin Sheets of Tissue Paper.

WAR ISSUES BADLY THUMBED

Now, After Eight Years of Experiment, a Plan Has Been Perfected of Preservation.

After experimenting for eight years with methods of preserving newspaper files for future historians, the New York Public Library has at last found a desirable process and next week will begin the work of treating library copies of THE NEW YORK TIMES dating from Jan. 1, 1914, to the present. This work of preserving THE TIMES will be continued with each succeeding month so that future generations may read contemporary history in its pages from 1914 on.

Several years ago Harry Miller Lydenberg, the chief reference librarian, noticed that the ordinary newsprint used by modern publications deteriorated rapidly even when the volumes were not used. He then predicted that another generation or so would see a public library virtually without useful newspaper files covering the preceding generation. He attributed this rapid rotting of the paper made of wood pulp to chlorine in the product.

With public interest in contemporary events stimulated by the war, Mr. Lydenberg saw that some preserving process must be found immediately if the war volumes of THE TIMES were to be saved, and experimentation was speeded up. Various processes were tried in more than 100 experiments but success was not accomplished until 1916, when it was found that paper rot might be prevented by facing each newspaper pages on both sides with thin tissue paper.

He notified THE TIMES that public interest in the war files had been so great that all of the volumes virtually had been thumbed to pieces and that the library was without a complete file of THE TIMES covering the period of the war. He pointed out that this would be calamitous to war students and historians in succeeding generations, and said that although the Public Library had found a desirable preserving process, it had neither the intact volumes to preserve nor the money—something like $4,000 would be needed—to pay for the work.

Old Files Badly Tattered.

Pointing to the rows of volumes of THE TIMES in the main newspaper reading room, he said yesterday to a caller:

"Now walk down this row without looking at the dates on the volumes and see whether you can tell me which book tells of the beginning of the war."

"Here," said the visitor, as he paused at a tattered volume, without looking at the date, "and from here on is the war."

The tattered volume was for August, 1914. Examination showed that so many thousands of eager hands had turned the pages that the volume was nothing but a brown mass of rotting paper, of no value to any future historian or student or even to those who wish to use the volume now.

"And THE TIMES is particularly valuable because it printed the texts of so many messages, speeches and State documents during the war," added Mr. Lydenberg. "I pointed out that the volumes would be almost invaluable in the future and THE TIMES is sending over newspapers and volumes to piece out our own collection of the war volumes and paying the cost of using our preservative method on the volumes back to 1914. From now on we will treat all the current volumes of THE TIMES with the preserving process, with the help of THE TIMES management.

"This preservation of newspaper files, as well as of books, is still one of the most critical problems of library management. The newspaper files of 1870 and back for decades are excellently preserved because the paper was made of rag stock. Beginning with the '70s, when wood pulp news print came in, our troubles started and they piled up during the war because public interest in the volumes then was greater and because the news print of the war seems to be even less durable than previously.

"Justin Winsor, Director of the Boston Public Library for many years, took up the question when newspapers first started to use wood pulp paper nearly fifty years ago, but he was unable to induce newspapers to print extra library editions because of the heavy expense. He pointed out that the news print was perishable and that it made a record that would last only a few decades.

Library Editions Impractical.

"The London TIMES prints an extra library edition on sulphite paper that weights about ninety-six pounds to the ream, as compared to the regular edition paper of seventy-three pounds a ream, but even this does not seem to make an imperishable file. In 1913 The Brooklyn Eagle advertised that it would print an extra library edition on paper composed of 75 per cent. of rag stock and would sell for $15 a year. I am informed that the loss on the paper stock alone for this experimental year was $2,157, to say nothing of the labor, depreciation of machinery, and other expenses.

"It is impractical for any newspaper to print a special edition for libraries, because of the high cost and because special mechanical facilities might be needed. It was the problem of the libraries to find some way of preserving the ordinary newspaper as printed for general distribution.

"About 1914 we started our experiments. As a starter we exposed to the sun and air for 150 hours a piece of ordinary news print, a second sheet covered with silk and a third covered with transparent tissue paper. Then we applied the tests of the United States Bureau of Standards for pliability and bending and other tests for strength. The sheet covered with tissue paper stood the tests better than the others.

"We discovered that news print protected from the air was preserved longer and in better condition, and we learned also that silk and chiffon had minute air spaces and permitted the air to reach the newspaper page. We discovered that the Japanese tissue paper sealed the news print, and that is what we are using now.

"Meantime, we tried many other methods, chiefly with varnishes and liquid preservatives—and we are still trying to find something that will be under the cost of $40 or so required for treating each month's volume of a newspaper file. We tried a liquid celluloid, shellac and glycerine, shellac, turpentine and paraffin, carbon tetrachloride and paraffin, several special paper preservatives, a flexible varnish with linseed oil, and many other methods.

Japanese Tissue the Best.

"The best of all the methods was to face each newspaper page on both sides with transparent tissue, and we proceeded to develop that process. We learned that the best tissue for our purpose was a hand-beaten fibre product from Japan, but we are still experimenting with foreign and domestic tissue. We found that the best paste to use was a rice paste and the United States Bureau of Standards tested this for impurities and found nothing that would be injurious to the news print.

"At first the work proceeded slowly. We had to learn that the paste should be applied to the tissue paper and not the newspaper page and that the page had to be dampened before the tissue was put on. At first a man was able to paste only forty or fifty pages a day, which is not more than two issues of a newspaper, but we improved methods and adapted a pasting machine to our needs so that now a man and boy are able to treat a newspaper volume in about four days.

"When we got the process going the cost was about $25 for each monthly volume, but it is now between $20 and $40, and our problem is to get this cost down. In 1918 The World arranged with the library to have its monthly volumes treated for preservation here, and later The Evening Post also came in. We pay $5 of the expense on each volume. The Chicago Daily News learned of our method and its management sent a man here to study the process and its volumes are being preserved in Chicago."

The process as perfected by the Library is exceedingly simple, with the pasting done on a glass-topped or steel-topped table. First, the operator wets the glass or steel with water and then lays down a sheet of the tissue with the pasting machine. Rice paste goes on top of this tissue sheet; then a dampened newspaper page, and on top of this another tissue sheet, with paste on top of that. This re-enforced sheet is then hung up in a rack to dry.

When dry the sheet is placed between cardboard mats and subjected to pressure for several hours. To reduce its thickness still further it is run through a gas-heated mangle, so that not more than 1,000th of an inch is added to its thickness in the preservation process. After the tissue edges are trimmed down to the size of a newspaper the sheets are ready for the binder. The volume is made only an inch or so thicker by this process.

Rotting Virtually Stopped.

With ordinary care on the part of the reader none of the pages is torn or mutilated, because the process strengthens the paper, and rotting, if not completely stopped, certainly is delayed for many decades. In fact, the buckram binding on some of the newspaper volumes shows the wear while the newspaper still remains in good condition.

Although the cotton-like tissue does not appear exceptionally transparent when held up alone to the light, there is only a slight decrease of legibility in the newspaper printing when the process is finished. Comparison of some of the processed volumes of a few years ago with more recently treated specimens seemed to show that legibility improved with age.

Observers also report that the tissue film over the printed page decreases the strain on the eyes with long usage of the volume. So that none of the readers of the processed volumes would believe that the newspaper was poorly printed, Mr. Lydenberg has prepared this printed notice for pasting on the outside of the book:

"The sheets in this volume have been covered with transparent tissue paper in an effort to preserve them. The decreased legibility is due to this fact and not to poor press work on the part of the printer."

Mr. Lydenberg said that he believed the present process the best discovered anywhere so far, and said that he would be glad to give all the facts to any library, newspaper or any one else desiring it. There are no secrets about it, and the Public Library would be glad to help any agency that desired to save records or newspapers for historical purposes.

"How the future will improve the process or whether another will be devised I cannot say," he added. "Who knows that we will not some day soon be printing our records on thin strips of imperishable metal that will endure for all time?"

RAILWAY RELIEF DISCUSSED.

President Harding Confers With Senators About Speedy Legislation.

Special to The New York Times.

WASHINGTON, Aug. 11.—The adoption of legislation for the relief of the railroads before a recess is taken was discussed at a conference at the White House today, attended by President Harding, Senators Watson of Indiana and Kellogg of Minnesota; Eugene Meyer, Jr., Managing Director of the War Finance Corporation, and Director-General of Railroads Davis. No decision was reached and another conference probably will be held at the White House tomorrow.

It was intimated by Senator Watson, following the conference, that the chance of passing the necessary legislation before recess was slim. Opposition to proposed legislation which would expand the jurisdiction of the War Finance Corporation and permit it to advance money to the carriers in settlement of claims has been built up under the leadership of Senator La Follette and others, and he has threatened that they will conduct a filibuster or adopt other means to cause delay if an effort is made to force such legislation through.

The statement was made that Congress need have no further hope of a recess during the latter part of August and in September if Administration leaders insist on consideration of railroad relief. So far as could be learned the point has not been reached where the President is prepared to insist on action before a recess.

While reports are that strong opposition has developed, especially in the so-called Farm-Labor group in the Senate, against railroad legislation at this time, strong pressure has been exercised by those who feel that the adoption of a definite program for rail relief is imperative.

The railroads hope for the funding of the debt to the Government and to receive upward of $500,000,000 in cash without further delay. This cannot be done unless the powers of the War Finance Corporation are extended.

Senators and Representatives who oppose immediate action contend that to try to force the legislation through at this time would only enhance bitterness and make for a prolonged fight which would seriously embarrass other work. They hold that the railroads can wait a short time and that satisfactory results will be obtained more quickly by delaying action until after a recess.

It is possible that a decision will be made after tomorrow's conference. In the meantime the Senate expects to be ready to take a recess by Aug. 26. It was said today that work before the House might delay a recess by that body until Aug. 23 regardless of railroad legislation.

THE WILSON FOUNDATION.

Further Plans for the Institution to Perpetuate Great Ideals.

Franklin D. Roosevelt, National Chairman of the Woodrow Wilson Foundation, a movement to perpetuate the ideals of the former President, said yesterday that Frank I. Cobb, editor of The New York World, would be Chairman of the committee to direct publicity for the foundation. Honorary chairmen of Mr. Cobb's committee will be James M. Cox, Democratic candidate for President, and Charles E. Miller, editor of THE NEW YORK TIMES.

Other members of the committee are Josephus Daniels, former Secretary of the Navy, editor of The Raleigh (N. C.) News and Observer; Edwin F. Gay, President, The New York Evening Post; Ray Stannard Baker, author; Irvin S. Cobb; Augustus Thomas, Frank R. Wilson and the Rev. Dr. Frederick Lynch, Educational Secretary of the Church Peace Union.

The members of the Executive Committee headed by Cleveland H. Dodge are Professor Stephen P. Duggan, the Rev. Dr. Frederick Lynch, Frank I. Cobb, Adolph S. Ochs of THE NE

MRS. LAWS IS BRIDE OF CONSUL GENERAL

Weds L. C. M. Aubert, Norwegian Diplomat Stationed at Montreal.

CEREMONY AT GREAT NECK

Mrs. Aubert Was Granted Divorce From Harry L. Laws Exactly a Year Ago.

The marriage of L. C. M. Aubert, Norwegian Consul General in Montreal, and Mrs. Marion Bragg Laws of 2 East Fifty-sixth Street took place at 4 o'clock yesterday afternoon at the home of Mr. and Mrs. Sherwood Aldrich at Great Neck, L. I. The ceremony was performed by the Rev. Dr. William Redheffer of Great Neck.

The bride walked with her uncle, Charles F. Hofer, and was attended by Mrs. Aldrich as matron of honor, an old school friend. Following the ceremony, a reception was held for relatives and a few intimate friends. The couple will sail on the Olympic tomorrow to spend their honeymoon in Europe.

A divorce from Harry Langdon Laws was granted the bride at Santa Barbara, Cal., on Aug. 11, 1920, exactly a year ago. There was only one son by the former marriage, E. Langdon Laws, who has been living with his mother. The bride is a daughter of Caius C. Bragg and a sister of Caleb S. Bragg of 31 West Fifty-eight Street and Cincinnati, Ohio.

Miss Allen Catherine McEntegart, daughter of the late Thomas McEntegart, who was associated with "Tim" McManus, the politician, and of Mrs. Mary Agnes McEntegart, was married on Wednesday morning to Lawrence Beckerle of Spring Valley, N. Y., at the Church of the Sacred Heart, West Fifty-first Street. The Rev. Father Bryan McEntegart, a cousin of the bride, officiated. A wedding breakfast followed at the Hotel Marseilles, about a hundred and fifty guests attending.

Miss Ella Cecile Lang, daughter of Mrs. Gardiner Greene Hammond of Vineyard Haven, Mass., and Dr. Archie Leigh Dean Jr., son of Mr. and Mrs. Archie L. Dean of this city, were married last Tuesday forenoon at Grace Episcopal Church, Vineyard Haven, the Rev. Dr. John Higginson Cabot officiating.

Mrs. George de Solis of Barcelona, Spain, was her sister's matron of honor and the bridesmaids were the Misses Rosemary Lang, another sister; Muriel Eagleston and Helen Howland. Young Clarice Chase was the flower girl.

Gerald J. Dean acted as best man for his brother and the ushers were Howard E. Whitney, Charles Clough and Carl H. Schultz.

Dr. and Mrs. Dean are spending their honeymoon on the Hammond estate at Squibnocket, Mass. They will make their home in New York.

The marriage of Miss Florence E. Wilson, daughter of Mrs. Sarah E. Wilson of Harrison, N. Y., and Frank J. Millar, son of Mrs. Martha B. Millar of Greenwich, took place yesterday afternoon in Christ Episcopal Church at Greenwich. The ceremony was performed by the rector of the church, the Rev. Dr. M. George Thompson, and was followed by a reception at the home of the bride. Mr. Millar is one of the best baseball players in that section, having played with the Elmira team of the New York State League.

BYNG INSTALLED GOVERNOR.

He Takes Oath of Office at Quebec In Stately Ceremony.

QUEBEC, Aug. 11.—Amid the booming of guns from Quebec's ancient citadel, Baron Byng of Vimy, a hero of the great war, assumed officially today, his duties as Canada's new Governor General. He was sworn into office at the Provincial Legislative Building with impressive ceremony.

Lord Byng landed at King's Wharf from the steamship Empress of France. Whistles from river craft shrieked a welcome and immense crowds cheered wildly as he stepped ashore and stood at salute as a band played the national anthem. He wore the uniform of a British General.

Premier Arthur Meighen accompanied him. A distinguished assemblage of Dominion officials, headed by Justice Anglin, the Acting Administrator, greeted him officially. Others in the party were members of the Federal Cabinet and Premier Taschereau and members of the Provincial Government.

A troop of cavalry trotted ahead of the carriage carrying Lord and Lady Byng to the Parliament Buildings. Thousands lined the flag-bedecked streets and gave them a tumultous ovation.

The Council Chamber in which the oath was administered was a scene of color. Assembled there were men of war and men of peace, dignitaries of the Church and laymen, women born in the Dominion and women who had come from overseas.

The picture had for its background walls of vivid red. To the canvas were added the gold, red and black of military uniforms, the more sombre hues worn by legislators, the scarlet robes of Cardinal Begin and the myriad colors in the women's dresses.

All were in their places when the Baron entered the chamber. By his side was Lady Byng, and preceding him the Lieutenant Governor of the province and his aides-de-camp.

Premier Meighen and his Cabinet officers stood grouped around the dias, which the new Governor General ascended. While Baron Byng's commission was being unrolled for formal reading Miss Meighen presented to Lady Byng a bouquet of white roses.

Captain O. P. C. Balfour, Military Secretary to the Governor General, then read the document proclaiming the office to which the World War hero had been appointed.

Solemnly the Baron took his oath of allegiance to the King, swore well and truly to perform his duties and subscribed his name to the oath book. Sir Henry Drayton, Minister of Finance, then handed to the Governor General the great seal of Canada, and the Governor General, following custom, solemnly handed it back to him for safekeeping.

The ceremony over, the band played the national anthem, and then a salute of nineteen guns from the citadel shook the building. A moment of intense silence followed. Then came addresses of welcome by Premier Taschereau of Quebec and Mayor Samson of Quebec, to which Lord Byng replied, making reference to the bonds established during the war, when he was leading Canadian contingents against the Germans.

A drive through flag-bedecked streets to the citadel, luncheon in the Parliament buildings, a motor tour in the afternoon and a dinner in the evening as the guest of Sir Charles Fitzpatrick ended the Governor's program for the day. He is due to arrive tomorrow in Ottawa to assume his new duties.

HARDING JOINS THE EAGLES.

Initiated as a Life Active Member of the Fraternal Order.

WASHINGTON, Aug. 11.—President Harding was initiated today as a life active member of the Fraternal Order of Eagles, a special committee headed by Grand Worthy President Elbert D. Weed conducting the ceremony. His affiliation is with the Marion Aerie.

Mr. Harding wrote the following on the page of the ritual:

"Here is an obligation that any real man ought gladly to subscribe to. It is the expression of the highest fraternity."

The Initiation Committee that went to Washington to make President Harding a member of the Order of Eagles, and of Buckeye Aerie of Marion, Ohio, was made up Grand Worthy President Elbert D. Weed, Grand Worthy President-elect William A. Morin and Representative Thomas L. Reilly of New Haven, Conn.

The committee returned to Newark late yesterday in time to take part in the parade of 10,000 Eagles, a feature of the convention of the order now in progress in the New Jersey city.

SOCIAL NOTES

New York.

Mr. and Mrs. Henry W. de Forest, Charles de Forest and Miss Alice de Forest, have gone to California and the Canadian Rockies and will return to Cold Spring Harbor early in September.

Mr. and Mrs. John R. Drexel, who have been abroad for some time, are making an extended stay at Vichy.

Mr. and Mrs. F. Louis Slade of 18 West Fifty-second Street were among those returning from Europe on the Kroonland.

Mrs. Henry Wolcott Warner of 62 East Sixty-seventh Street, accompanied by Wolcott M. and Bradford A. Warner, is visiting in Colorado Springs and staying at the Broadmoor.

Mrs. John Magee of 166 East Sixty-third Street entertained at luncheon yesterday at the Ambassador.

E. Berry Wall, who is living abroad, has been staying at Aix-les-Bains.

Commander Douglas L. Howard, U. S. N., and Mrs. Howard have come from Annapolis and are at the Commodore for a visit.

Mr. and Mrs. Frederick H. Allen, who returned on the Olympic, are at their home, Bolton Priory, Pelham Manor.

Society at Southampton is interested in the street fair which will be held there today for the benefit of the Southampton Hospital.

This afternoon a benefit performance for the Near East relief will be held at the Rosemary Theatre, Huntington, L. I., and the program will be repeated tomorrow.

MEXICANS PROTEST LABOR PROFITS LAW

Merchants in Vera Cruz Obtain Temporary Injunction Against Act Described as Bolshevist.

VERA CRUZ, Aug. 11 (Associated Press).—Commercial and industrial interests of the State of Vera Cruz have informed Governor Tejada that they are absolutely opposed to the operation of the State law providing for the distribution of the profits of industries among workmen and employers. They have declared that it will be impossible for them to operate under this law, which was signed by the Governor on July 3, and that, rather than submit to its provisions, they will shut down all industrial plants. Farmers assert that they, too, will strike and refuse to plant crops if the law is enforced.

Several merchants appeared before the Federal Court here and obtained the issuance yesterday of an injunction which has temporarily halted the operation of the law. Owners of commercial and industrial concerns describe the law as "Bolshevist," and are said to be determined to carry their case to the Supreme Court, if necessary, to prevent the State from carrying the legislation into effect. Among companies affected are the petroleum firms operating in the northern part of the State of Vera Cruz, particularly in the region of Tuxpam, where rich oil deposits await development.

The law, which threatens to result in serious litigation, provides that the share of the workmen in the profits of a concern where they are employed shall not be less than 10 per cent., while in some instances their share may be as high as 50 per cent. Authority for enforcement of the law is vested in a special commission appointed in each municipal seat of the Government. This commission would consist of three working men, three representatives of employers, and a seventh member who would be elected by the other six. All employers must appear before the commission when ordered and must open their books for examination by the workmen's accountants.

Provision is made for a revision of the law after four years, but it cannot be repealed until 1947, when a new State constitution will be drafted. So far as known, the State Government is ready to enforce the act, although there have been rumors that Governor Tejada had intimated that he might be annulled. He is quoted as saying, however, that the labor unions must be consulted before he would take any definite stand regarding the operation of the new system.

STEAMER BLACK ARROW SINKS OFF CAPE VILANO

Ward Liner Was on Her Way From Havana to Santander—Passengers and Crew Safe.

MADRID, Aug. 11.—The United States Shipping Board steamer Black Arrow sank early this morning off Cape Vilano, on the west coast of Spain. The steamer was on its way from Havana to Santander.

The crew and passengers were all saved, but it was thought the boat and its cargo were entirely lost.

The Black Arrow was a vessel of 6,600 tons. She left New York on July 12 for Spanish ports by way of Havana, whence she sailed July 22. She was formerly the German steamer Rhaetia.

Officials of the Ward Line, operators of the Black Arrow, said they had been advised by cable that the ship had gone on the rocks off the Spanish coast, but it was believed she could be saved. Tugs were on the way to assist her when the message was filed.

When she struck there were but few passengers on board, the Ward Line reported, the majority have been landed at Las Palmas.

REPLIES TO UNITARIANS.

Dr. Berry Says They Are Listed In Book "The Christian Movement."

TOKIO, Aug. 11.—Following recent publications of letters from a number of foreigners condemning the action of the Federal of Missions in excluding Unitarians from its published list of Christian Missions, Dr. A. D. Berry, a prominent American Methodist missionary in Japan, today made public a statement saying he wished to clarify the action of the Federation.

Dr. Berry's statement said he did not exclude Unitarians from the book "The Christian Movement," in which the list appears, but that he divided the missions into two classes. In the regular list, the statement said, were placed the missions of churches which believed in the Divinity of Christ, and in a supplementary list was placed the mission which does not accept the Divinity of Christ.

This action, the statement continued, does not imply anything in regard to the Christian character of Dr. Clay MacCauley, founder of the Unitarian Mission in Japan, who is now in America, nor to his successor, but implies the judgment of the Federation that the Unitarian Mission was not a Christian mission in the full sens of that term.

KEEP UP PIECEWORK FIGHT.

Railroad Shopmen Continue Opposition Before Labor Board.

CHICAGO, Aug. 11.—The determined stand on railroad shopmen against piece work was further emphasized today in a continuation of hearings begun yesterday before the United States Railroad Labor Board. Union representatives from several Western roads and a group of Southeastern lines testified today that their constituents were unanimous against any system of piece work.

The railroad that tries to institute piece work will have trouble on its hands," H. M. Fallon declared, speaking for shop employes of the Seaboard Air Line. "On our system, we have taken several votes on piece work and the men are unanimously opposed to it."

TELEKI SAYS TURKS RUINED NEAR EAST

Hungary's Former Premier Asserts Decay Started With Downfall of Magyars.

BULGARIAN SEES NEW HOPE

M. Panaretoff Thinks Constitutional Government Is Settling Balkan Problem and Helping People.

Special to The New York Times.

WILLIAMSTOWN, Mass., Aug. 11.—The entire history of Europe would have been changed had it not been for "the four main facts of Hungarian history," said Count Paul Teleki, the former Prime Minister of Hungary, in his lecture before the Institute of Politics at Williams College today. He asserted that not only the present boundaries of European nations, but the development of the entire civilization of Western Europe, was decisively influenced by Hungarian history.

Lecturing on the Balkan nations, M. Panaretoff, Bulgarian Minister to the United States, asserted that "constitutional government among the Balkan peoples has been so firmly established that no personal or arbitrary régime can supplant it."

"The main fact in Hungarian history and its influence on Europe," said Count Teleki, "is that the Carpathians form one of the most formidable barriers. As soon as one central power came to hold their whole length, the chain proved absolutely effective as a frontier. Only a tremendous difference of the forces of the attacking and defending powers made it possible in one single case for the attacking powar to cross the Carpathians.

"Our second conclusion is that by accepting Western civilization and religion instead of Eastern, by consolidating the State, and by strengthening the central power, the Magyars definitely wedged off the southern from the northern Slavs. If a Slav force had developed in the basin of the middle Danube connecting Bohemia, Poland and the Balkans, and standing at the doors of Vienna, European history would have taken another course.

A State of Strong Frontiers.

"The third fact is that the Hungarian State developed into a strong and well-defined individuality among the powers of Europe. It successfully amalgamated Asiatic nomad, West European and Slav elements. It created a strong national and controlled centralism. It filled out the State to its natural frontiers.

"With a sound political reserve, it kept its independence free from both the German and Byzantine Empires and from mighty temporary nomad powers. Hungary's fame made the Mongols concentrate their main attack on her, and she imposed respect and caution on the advancing Turk for more than a century and a half. She saved the flourishing but politically divided Italy of the Renaissance, the pride of our civilization, and perhaps we could even say that there would have been no room for theological discussions in Switzerland or Germany if the Turkish avalanche had not been stopped.

"The influence early exercised on the surrounding peoples of the Balkans and the Rumanian plains by intercourse and rivalry with Byzantium, and by missionary work, began to grow into political hegemony. Hungary's strength and by steady work Western culture had hopes of rescuing those peoples from a stagnant and weakening Eastern culture.

"The horoscope of Hungary, notwithstanding the struggles and dangers of weak periods, would have been very favorable if a new and terrible foe had not arisen on the weak southern side. The Turkish blow cut this line of evolution. There changed the course of Hungarian and, with it, the course of European history.

"Politically a new period of evolution had just begun. Culturally we were in a time of great minds, and especially the goldsmith's craft was developed to a high degree. Economically the development of capitalism had begun and in the development all the nationalities took an equal part. All this unity was destroyed and all this evolution stopped by the Turkish invasion. The repopulating of the land by a foreign power changed its national aspects."

A Headache for the Ages.

Count Teleki told how "a measure taken a thousand years ago caused headache in the Peace Conference and sleepless nights in the League of Nations." He was speaking of the problems of statesmen in disposing of those sections in the Near East inhabited by Magyars who are separated by masses of alien peoples from the main block of their kinsmen.

"The Arpads, our old national dynasty, created a peculiar mechanism to protect the borders," he said. "They developed a system common to Eastern Slavs and to Turanian races as far east as China. The system of 'marches.' There was created a broad belt on wild land, and inside this belt were the villages of the 'borderers.' This business was entrusted chiefly to Magyars or kindred tribes, partly to Germans.

"Slav tribesmen came in small groups as workmen and were not settled according to Slav custom, but according to the German wood clearing system under the guidance of village Mayors. In the East Rumanians began to filter slowly into the mountains, filling those parts of the land which were left uninhabited between the Magyar and German territories.

"Here you find the cause and explanation of the fact that Magyars or Szeklers—which name is not that of a separated nation, but means, in Turkish, 'frontier guard'—are to be found on the borders and are separated by bands of alien peoples from the main block of their kinsmen, so that in Transylvania Magyar and Rumanian territories are dovetailed.

"So a measure taken 1,000 years ago caused headache in the Peace Conference and sleepless nights in the League of Nations."

Panaretoff Sees New Age in Balkans.

In his lecture M. Panaretoff took an optimistic view of the Balkan situation, asserting that the peoples of the Balkans are capable of self-government and are already supporting constitutional government.

"There have been doubters," he said, "who refused to believe that the Balkan nations would ever support constitutional processes of Government and democratic institutions. Time and experience have proved such apprehensions to have been misplaced. Constitutional Government among the Balkan peoples has not been wrecked on the contrary, it has been found firmly established that no personal or arbitrary régime can supplant it.

"A saner press, a more enlightened public opinion with which rulers and Governments have to reckon, a healthier atmosphere among political parties, and sounder and more rational conceptions of popular rights and duties, are observable in all the Balkan States. They have adapted themselves to European culture and civilization and in the development of their political and civil life have diligently striven to follow the examples set by more advanced nations.

"In judging their progress, it would be unfair to compare them with nations which, under totally different historical, political and social circumstances have evolved their constitutional institutions. The Balkan peoples have had to organize their Government and Administration in all its branches with the raw materials which they possessed and without help.

"Men with very little knowledge and far less experience of Government affairs were entrusted with the arduous task of establishing an orderly Government in the place of what existed before. Constitutionalism has not always run smoothly, regrettable incidents have happened and blunders have been committed that have retarded but not arrested their progress.

"Nevertheless no one who is acquainted with the difficulties, both external and internal, with which they have had to contend will be inclined to judge them harshly or to assert that their self-government has been a failure."

H. P. DAVISON READY FOR OPERATION TODAY

Associates Visiting Banker at Hospital Give Favorable Reports of His Condition.

Henry P. Davison, of J. P. Morgan & Co., who is to undergo an operation in Roosevelt Hospital this morning in an effort to overcome an illness which has kept him from his office for more than a year, was reported by his business associates, who visited him last night, to be in "splendid condition." The Morgan partners of Mr. Davison visited him at intervals during the day and night, and each was impressed with his cheerfulness. They found Mr. Davison walking about his room at the hospital.

Members of his family were with the banker constantly until he retired last night after having completed all the preliminaries for the operation which is to be performed by Dr. Charles A. Elsberg this morning. It is understood that the operation will be performed about 10 o'clock. Mr. Davison's friends insisted yesterday that the illness of the banker had been over-emphasized.

Thomas W. Lamont, of the Morgan firm, said Mr. Davison had stood the trip to the hospital from his country home in very good shape, and that he was in excellent spirits.

It was decided by the family that no bulletins would be issued by the physicians before the operation, and that statements about Mr. Davison's condition would be made by the attending physicians after the operation.

SAYS TENNESSEE 'DEVIL' MAY BE INDIAN RELIC

500-Pound Winged Image, Dug Up by Coal Prospector, Perhaps Carved by Cliff Dwellers.

KNOXVILLE, Tenn., Aug. 11.—Further information as to the petrified body of gigantic proportions found near Helenwood, in Scott County, Tennessee, was received here today.

Cruise Sexton of Helenwood found the "devil," as he calls it, on July 20 last while prospecting for coal. The formation was five feet underground. It weighed something like 500 pounds.

The freak is described as having a head of abnormal size adorned by horns resembling those of a ruminant. Its mouth is of unusual size, with twenty-four prominent front teeth. The arms, too, are of unusual length, with enormous hands.

A chain resembling an ordinary trace chain encircles the neck, long wings of brownish color reach from the shoulders almost to the ankles. An imprint of the left hand is plainly visible on the chest.

Sexton believes the object may be an image left by some old tribe of Indians or cliff dwellers.

WOMAN ASKING ALMS HAD $1,894 IN CASH

Arrested in 34th Street Subway Station While Begging From Passengers.

A woman who was arrested yesterday by two special officers of the Brooklyn Rapid Transit, who charged her with soliciting alms in the Thirty-fourth Street subway station, had on her person when searched enough money to bring her within the province of the income tax law. A total of $1,894.59 in pennies, silver, gold and notes was found in her clothing, the police said.

She gave the name of Maria Hantselic, an Austrian by birth, living at 203 East Fifty-ninth Street. She said she was 57 years old. According to Special Officers O'Neill and Schaak, the woman was accosting passengers on the subway to aid her. She told a story of being in want, the officers said. She was taken to the West Thirtieth Street station, where a charge of vagrancy was made.

The police said the money was made up as follows: $1,798 in notes, $12.50 in gold, $22.50 in silver and $1.59 in pennies.

AWAIT DECISION ON TUFTS.

Movie Men's Dinner Cited in Final Arguments for His Removal.

BOSTON, Aug. 11.—The full bench of the Supreme Court today took under advisement the case of District Attorney Nathan A. Tufts of Middlesex County on the charges in proceedings for his removal for alleged misuse of his office.

Argument closed this afternoon with Special Assistant Attorney General Huriburt following Attorney General Allen in summing up for the prosecution. Melvin M. Johnson earlier in the day completed the defense argument which Fletcher Ranney began yesterday. This was the fifth week of the trial.

The Attorney General devoted much time to a review of testimony introduced to support his charge that Tufts was guilty of conspiracy to extort $100,000 from New York motion picture producers, under threats of prosecution, after a midnight party at Mishawum Manor, a Woburn roadhouse. His quoted names, dates and alleged incidents, and reminded the Court that such a conspiracy could rarely be proved by other than circumstantial evidence.

For the defense, Johnson prophesied political reaction against the Attorney General for the "vast number of worthless specifications" cited in the Tufts allegations.

"Reference has been made to me as a bloodhound," the Attorney General later replied, "but there are secret crimes which only a bloodhound can run down."

Regarding the payment of the $100,000 by the New York picture producers, $85,000 to Daniel H. Coakley and $15,000 for other counsel, Allen asserted that on the very day the money was paid over to one of the attorneys Tufts cancelled a Grand Jury summons against Charles Wright, of counsel for the motion picture men.

Miss Katherine Frelinghuysen.

Miss Katherine Frelinghuysen, daughter of General John Frelinghuysen of Revolutionary War fame, and aunt of United States Senator Joseph S. Frelinghuysen, died at the family homestead, between Somerville and Raritan, last night. She was born in the same house ninety-four years ago and had always lived there. Miss Frelinghuysen was the last of her generation.

NEXT SUNDAY

Group of photographs of activities of the First Battalion of the Citizens' Military Training Camp at Plattsburg.

The world's fastest motorboats, competing in Chicago for the American speed championship.

Throngs before the ruins of Rheims Cathedral attending the Pontifical Mass celebrated by Cardinal Lucon in honor of the return of the statue of Joan of Arc.

The New York Times
Rotogravure-Picture Section

Order in advance from your newsdealer.

FRIENDS OF CARUSO SING AT MASS HERE

Church of Our Lady of Loretto in Elizabeth St. Crowded at Service.

MANY TRIBUTES TO TENOR

Members of Metropolitan Opera Company Take Part in the Musical Program.

The friends and former associates of Enrico Caruso were present in large numbers at a high mass of requiem held for him yesterday in the Church of Our Lady of Loretto, at 303 Elizabeth Street. All who took part in the musical program were either members of the Metropolitan Opera Company or associated with Caruso in other ways. The mass was celebrated by Mgr. Giosaffatto Mittiga, special Catholic envoy from Italy and a warm friend of the late tenor, while the Rev. Joseph Silipigni, rector of the church, who gave the eulogy, often visited Caruso during his illness at the Hotel Vanderbilt last Winter. In the audience sat Enrico Caruso Jr., son of the tenor, and Mrs. Park Benjamin Jr., his sister-in-law.

The church, which ordinarily holds a thousand, was crowded yesterday, and the throng overflowed into the street. The building, inside and outside, was draped in black. The musical program began with Giovanni Martino's singing of the "Air of the Cardinal," from "La Juive," the last opera in which Caruso sang in this country. During the offertory Miss Nina Morgana sang the "Ave Maria," of Gounod, with obbligatos by Nahan Franko, violinist, and Cesare Sodero, first harpist of the Metropolitan orchestra. Rafael Diaz sang Gounod's "Redeemer" and Miss Rosa Ponselle sang "Face to Face with God," by Johnson. Organ accompaniments were played by Salvatore Fucito, Caruso's former accompanist, and Alberto Bimbone, President of the Italian Musical League, of which Caruso was Honorary President.

Father Silipigni in his sermon, given in Italian, dwelt upon Caruso's generosity and greatness of heart, and the religious element that pervaded his work and gave it its deepest meaning. In the audience, which represented many walks of life, there were present besides the relatives of Caruso his former secretary, Bruno Zirato; his former concert manager, Francis C. Coppicus; Antonio Scotti and Miss Cecil Arden, both of the Metropolitan Opera Company; Ubaldo Rechira, Italian Vice Consul in New York City; Cesare Gravina, one of Caruso's favorite comedians; Edward T. King, New York manager of the Victor Talking Machine Company, and Mr. and Mrs. G. B. Vitelli.

TO HONOR OUR VETERANS.

French Prepare to Entertain Members of American Legion.

PARIS, Aug. 11.—Organizations of French veterans of the great war are making extraordinary preparations to receive and entertain members of the American Legion, who are expected to reach Cherbourg on board the liner George Washington tomorrow.

A committee representing all these societies has sent out an appeal to the French, who are urged to "let our American friends feel the heart of France beat, read in French eyes the hope that inspires them and the explicit confidence we have in the future."

Newspapers, in commenting upon the arrival of the Americans, remind the French they should "welcome their brothers in arms with the old time courtesy, greet them in the streets with smiles, and make them conscious that France does not forget."

TRINITY'S ORGANIST DIES.

Victor Baier Entered Service of the Parish as Choir Boy in 1872.

Victor Baier, since 1897 organist and choirmaster of Trinity Church, where he had previously been assistant organist since 1884, died late yesterday afternoon at his home, 971 Lexington Avenue, in his sixty-first year. He was one of the founders of the American Guild of Organists.

Dr. Baier, for he was a Doctor of Music, entered the service of Old Trinity in 1872 as a choir boy, and received his early education at the church school, later attending St. Stephen's College at Annandale, N. Y.

SHIP HITS ICEBERG.

Bergensfjord, From New York, Reaches Christiania Badly Damaged

CHRISTIANIA, Aug. 11 (Associated Press).—The Norwegian steamship Bergensfjord limped into port here today from New York, having been damaged by hitting an iceberg while off Cape Race at 3 o'clock in the morning during a dense fog.

The iceberg bumped the steamer below the water line and one wing of the propellor was bent so that the liner was forced to reduce its speed.

There was no panic, however, among the passengers. The liner will be drydocked and examined here.

BELGIAN DROUGHT ENDS.

Rain Relieves Crops, Which Had Suffered for Several Months.

BRUSSELS, Aug. 11.—Rain fell throughout the greater part of Belgium last night, relieving the drought of several months past, which has been complete except for a few showers. The rainfall began again this morning.

The grain crops, with the exception of oats, are reported excellent despite the deficiency in Summer moisture, but the shortage of forage has compelled the butchering of much live stock.

E. Dana Durand Gets New Office.

WASHINGTON, Aug. 11.—Appointment of E. Dana Durand of Minnesota as University to be Chief of the European Division, Bureau of Foreign and Domestic Commerce, was announced today by Secretary Hoover. Mr. Durand is a former director of the Census Bureau and former professor at Hayward.

VETERINARY DEAN DEAD.

W. Horace Hoskins Was Head of Department in N. Y. U.

W. Horace Hoskins, Dean of the New York State Veterinary College at New York University, who died Wednesday night, was recognized as the leading veterinarian of the country. At his home at 135 East Thirtieth Street there gathered yesterday many prominent persons and friends who were professors in other sciences to pay tribute to the author of many works on animal life and diseases, and also to the man who had been the sponsor of many laws for the protection and betterment of animals.

For many years Dr. Hoskins was professor of veterinary jurisprudence at the University of Pennsylvania. In 1899 he ran for Mayor of Philadelphia and secured the largest number of votes ever given to a Democratic candidate for Mayor. He was for many years editor of the Journal of Comparative Medicine and Veterinary Archives.

His life work did much to bring his calling to the level of other learned professions. In 1916 the Government added a Veterinary Corps to the army, giving rank and commissions to veterinarians. To accomplish this Dr. Hoskins worked twenty-five years.

The funeral services will be held at 2:30 o'clock this afternoon in the First Presbyterian Church, Tenth Street and Fifth Avenue. The body will then be taken to Philadelphia for another service before interment at Rockdale, Pa., his birthplace.

Judge William C. Hook.

KANSAS CITY, Aug. 11.—William C. Hook, since 1903 a Judge of the United States Circuit Court, died today at his Summer home in Sayner, Wis., after a long illness, aged 64. His death was hastened by pneumonia.

Judge Hook's first political activity of note came in 1896, when in the pre-nomination campaign he carried Leavenworth County for the McKinley faction of the Republican Party. He then became a delegate to the national convention which nominated McKinley. When early in 1912 it was reported that President Taft intended to raise Judge Hook to the Supreme Court bench such strong opposition developed in several quarters that the appointment was never made.

Powhatan Bolling, Banker, Dies.

Powhatan Bolling, New York manager for the banking house of Field, Richards & Co., died Wednesday at his home in Forest Hills, L. I., after a long illness. He was born in 1868 at Woodville, Cumberland County, Va., of a family that traced its descent from John Rolfe and Pocahontas. He was familiarly known as "Chief" to his friends. He belonged to the Bankers Club, the Bond Club and the Virginia and Southern Societies.

C. F. Williams, Princeton '96, Dead.

Charles F. Williams of 300 Lexington Avenue, of the law firm of Williams & Holland of this city, died yesterday at the family home in Stamford, Conn., where he was born forty-seven years ago. His father, the late James B. Williams, was at one time Vice President of the Northern Pacific Railroad. Mr. Williams graduated from Princeton in 1896 and from Harvard Law School in 1899. He was a member of the Fencers' and Princeton clubs.

Obituary Notes.

Professor HENRY CARTER ADAMS, economist, for more than thirty years head of the department of Political Economy at the University of Michigan, died at Ann Arbor yesterday. He was born in Davenport, Iowa, seventy years ago.

Born.

CORNWELL—Mr. and Mrs. Martin T. Cornwell announce the birth of a daughter on Thursday, Aug. 11, 1921, Orange Memorial Hospital.

JACOBS—Mr. and Mrs. Stanley Jacobs (nee Rosalind Stahl) announce the birth of a son, Philip, Aug. 11.

Married.

BECKER—LARAWAY—July 27, Jack S. Becker of New York to Ethel Thelma Laraway of Albany, N. Y., at the Little Church Around the Corner, New York City.

STOCK — STEIN — Florence Stein to Alfred Stock, Aug. 11, 1921.

Died.

ANDERSON—Suddenly, on Aug. 8, at Nyack, N. Y., August B. Anderson. Funeral service at his late residence, 2,240 Grand Av., Bronx, Friday, Aug. 12, at 1:30 P. M.

ARON—At Long Branch, Aug. 11, Nancy Aron, beloved wife of the late Joachim, dear mother of the late Mrs. Leo C. Dessar and the late Maurice Aron, Daisy Casperfeld, Arthur and Matie. Notice of funeral later.

BAIER—At his residence, 971 Lexington Av., New York City, on Thursday, Aug. 11, 1921, Victor Baier, Mus. Doc., husband of the late Anna M. Schmitt and beloved brother of Louise, Charles and Julius Baier, organist and choir master of Trinity Church; and Warden of the American Guild of Organists. Funeral services will be held at Trinity Church, Broadway and Wall St., Monday, Aug. 15, 1921, at 2 P. M.

BECK—James L., Aug. 10, 1921, beloved husband of Lillian Jaegers Beck. Funeral service at 10:30 A. M. Saturday at the chapel of the National Casket Company, 14 East 39th St.

BEHRMANN—On Wednesday, Aug. 10, 1921, H. William Behrmann of 814 Garden St., Hoboken, N. J., only son of the late Diedrich and Anna Behrmann. Notice of funeral later.

BEVERIDGE—On Aug. 11, George, husband of Emma G. Notice of funeral hereafter.

BOLLING—Powhatan, Aug. 10, 1921. Funeral services Saturday, Aug. 13, at 10 A. M., at his late residence, 45 Meteor St., Forest Hills, L. I. Interment at Sleepy Hollow Cemetery, Tarrytown, N. Y.

BREIDINGER—On Tuesday, Aug. 9, Anna Stiesi, beloved wife of John Breidinger. Funeral services at her late residence, 1,961 Bedford Av., Brooklyn, on Friday evening, Aug. 12, at 8 o'clock. Relatives and friends invited. Please omit flowers.

BRENNAN—At a regular meeting of the Board of Trustees of the Emigrant Industrial Savings Bank, held Aug. 12, 1921, the following resolution was unanimously adopted:

The Board of Trustees learn with deep sorrow of the death, on Aug. 5, 1921, of the Deputy Controller of the bank, Mr. John T. Brennan.

After three years' service with the Irish Emigrant Society, Mr. Brennan entered the employ of the bank as a junior clerk in April, 1883, working his way up to the position of paying teller. In July, 1906, he was made Acting Second Deputy Controller, and in July, 1916, Deputy Controller, which office he held at the time of his death. During all these years of service, and he was soon to enter the fortieth, Mr. Brennan was noted for his loyalty to the bank and its officers. His efforts to serve the depositors and his kindly manner of doing so endeared him to all, and helped materially in the growth and development of the bank. His was a man of sterling character, loved by his associates and esteemed by those with whom he came in contact.

The officers and Board of Trustees desire that this expression of their deep and heartfelt sympathy be offered for his bereaved family.

JOHN J. PULLEYN, Pres.

COLL—Suddenly, Aug. 10, Dr. Arthur P. Coll, husband of Isabel Burke Coll. Funeral Friday, Aug. 12. Requiem mass at St. Stephen's Church, East 28th St., at 10:30 A. M. Philadelphia, Pa., papers please copy.

CRAWFORD—Suddenly, at Smith, Harlan County, Ky., Wednesday, Aug. 10, 1921, Marion, only daughter of the late Rev. John and Anna Priest Crawford. Funeral services will be held at the home of her aunt, Mrs. I. Seymour Crane, 96 Park St., Montclair, N. J., Sunday afternoon at 4:30 o'clock. Interment at Cooperstown, N. Y.

FINEGAN—Ex-Assemblyman Thomas, on Tuesday, Aug. 9, at Haverstraw, N. Y., in his 69th year. Funeral from his late residence, on West Broad St., at 9:45 A. M., thence to St. Peter's Church, where a solemn high mass will be offered for the repose of his soul, at 10 o'clock, Friday, Aug. 12.

FOSTER—At Weston, Mass., Aug. 11, Francis Appleton Foster, aged 78. Funeral 3 o'clock Saturday afternoon, Aug. 13, Trinity Church, Boston.

FRELINGHUYSEN—At her residence, Raritan, N. J., on Aug. 10, 1921, Katherine, daughter of the late General John and Elizabeth Van Vechten Frelinghuysen, in the 95th year of her age. Funeral from her late residence on Friday afternoon, Aug. 12, at 3:30 o'clock. Cars will meet train arriving at Somerville 1:05 P. M., Standard time. Relatives and friends are invited without further notice.

Died.

GOETZ—On Thursday, Aug. 11, Katharine Goetz, in her 86th year. Funeral services at her late residence, 402 2d Av., on Saturday, Aug. 13, at 3 P. M. Funeral Sunday, 2 P. M.

GREENE—Thomas G., at Block Island, R. I., on Aug. 10. Services The Funeral Church, Broadway at 66th St., on Saturday, Aug. 13, at 8 P. M. Kindly omit flowers.

GUILFOYLE—Mary H. (nee Langdon), widow of Michael S., beloved mother of Margaret, Lillian and John Guilfoyle. Funeral from her late residence, 80 East 129th St., Saturday, 9:30; requiem mass at All Saints' Church at 10 o'clock. Cork, Ireland, papers please copy.

HAGER—On Aug. 10, 1921, Caroline Waldberg Hager. Funeral services at her late home, 2,207 Andrews Av., University Heights, private, Friday evening at 8 o'clock.

HANEY—Suddenly, at Poughkeepsie, Margaret Cummings Haney, beloved wife of John D. Haney. Solemn requiem mass Corpus Christi Church, 121st St. and Broadway, Saturday, Aug. 13, 10 o'clock. Interment St. Raymond's. Automobile cortege.

HENDRICKS—Tuesday night, Aug. 9, 1921, at Atlantic City, N. J., Edith, daughter of the late Uriah and Fanny Hendricks. Funeral private, from her late residence, 270 Park Av.

HOSEY—On Aug. 11, at Saranac, N. Y., Victor D. Hosey. Notice of funeral later.

HOSKINS—Dr. W. Horace, at his residence, 135 East 30th St., on Aug. 10, 1921, beloved husband of Annie E. Hoskins (nee Chesveyer). Funeral service will be held at First Presbyterian Church, 10th St. and University Place, Friday, 3:30 P. M. Relatives and friends invited. Interment private. Rockdale, Pa., and Philadelphia papers please copy.

HOSMER—Aug. 9, 1921, Edward Sturgis Hosmer, in the fifty-fifth year of his age. Interment at Washington, D. C.

KLINE—On Wednesday, Aug. 10, 1921, at Castleton Apartments, St. George, Staten Island, Kate M. Kline, widow of John S. Kline, in her eightieth year. Interment at Louisville, Kentucky, Friday, Aug. 12.

LINDSLEY—On Aug. 10, 1921, at Pasadena, Cal., after a long illness, Katherine C., widow of Frederick B. Lindsley and daughter of the late James R. and Katherine Colwell Southard. Notice of funeral hereafter.

MacFARLAND—Suddenly, on Tuesday, Aug. 9, 1921, at her residence, 900 St. Mark's Av., Brooklyn, Emily Havens, beloved wife of Robert J. MacFarland, and mother of Marion, Florence and Emily, and Howard, Robert and Clinton. Interment Friday, 2 P. M., at Greenwood Cemetery.

McKENNA—In France, Nov. 3, 1918, Private William J. McKenna, Company D, Second Anti-Aircraft, M. G.

BUSINESS WORLD

COMMERCIAL PAPER.

Yesterday .....6 to 6½% for the best names
Wednesday .....6 to 6½% for the best names
The quotations are for six months' paper.

Raw Silk Quiet.

The demand for raw silks is still confined to filling-in requirements of the mills. Manufacturers are not inclined, state H. L. Gwalter & Co., Inc., to make purchases in anticipation of Fall business, preferring to wait until such business has actually been booked. Cable advices from Europe report the Milan market at unchanged levels, the slight easing off of the demand not influencing dealers who have their production booked ahead for the next two months. The Yokohama market reports a good demand on the basis of 1,070 yen for double extra. A white and 1,800 yen for extra, new silk crop while Kanasi No. 1 is quoted at 1,440 yen. Yellow silks are gradually approaching the level of white silk, due to the curtailment in production. Prices hold firm at recent levels at Canton, even though that market is quiet and buyers are demanding concessions. Tussah silk furnish the only activity at Shanghai.

Ask Orders on Toilet Goods.

One of the prominent manufacturers of celluloid toilet wares and accessories is asking customers to co-operate in the anticipation of orders for Fall. The concern feels that the demand for such articles will not be much below that of previous years, and it is pointed out that two courses must be followed. Either a considerable stock of finished goods must be laid up for the holiday demand or else orders must be requested from customers in time to allow them being filled. Customers are asked to make known whether they are prepared to place orders within the next thirty days, in which case salesmen will be sent out to their territories. A list of special sale merchandise to be featured in September and October quotes prices some 40 per cent. below the former figures at retail.

Old Gun Store Sold.

The sporting goods store of William Read & Sons, established 95 years ago in Boston, has passed into the hands of the Winchester Company, according to an announcement just made. The store was started in 1826 by William Read and Howard Lane, the Reads being well known through their development of the "safety" bicycle. The first of these machines cost $313 to make and is now on exhibition at the store. During the rush to the Klondike in 1898, the store outfitted thousands of men, and the Reads supplied large quantities of food and ammunition to the Union troops during the Civil War. This is the third retail establishment in Boston, now owned by the Winchester Company.

Fancy Leather Novelties.

While the fancy leather goods business has not picked up to any great extent, there is a small demand for immediate delivery merchandise which is sufficient to keep the manufacturers fairly busy. Novelties are especially desired, as are bags that are extensively fitted. Fabric bags are going well for the Fall, but leather has the edge on these materials. Of the fabrics, buyers seem to prefer velvet and duvetyn, in dark colors especially.

Ribbon Millinery Effects.

A novelty ribbon which can be used effectively on Fall hats is that embossed in a scaly design and given a gilt finish. It suggests the "snake-skin" and "alligator" ribbons of last season and, according to the Bulletin of the Retail Millinery Association of America, proves effective in the various shades of brown embossed with either a lighter or darker hue, and a dull shade of red marked off with black. A manufacturer using this embossed ribbon has made his hats in a variety of shapes, but this off-the-face model and medium sailor with flaring brim are the most evident. Small turbans of bands of the ribbon crossed in front and out make a round crown and soft cuff brims are also shown.

Spanish Combs Offered.

Reports that hats and gowns this Fall will be reminders of old Spain have come as good news to the manufacturers of Spanish combs. After a tremendous sale of these studded combs last Fall there was a sudden falling off in trade which left many manufacturers with large stocks on hand. They are dusting them off now and adding more elaborately designed ones to their samples. A very attractive set has just been placed on sale at about half the price asked last year. This manufacturer, following the example of others offering merchandise in assortments, is selling a dozen different combs for $33, the individual prices being at the rate of $31 to $48 per dozen.

Knit Underwear for Spring.

There does not seem to be any indication that knit goods mill agents will hold off offering Spring, 1922, underwear until after Aug. 15, the date upon which they agreed with the jobbers to open their lightweight lines, despite reports to the contrary. In fact, many of the mills placed their knit underwear on the market for next season two or three weeks ago, and one said yesterday that he made his prices six weeks ago. The only ones who will probably delay naming their prices until late in August or perhaps the first of September are the biggest manufacturers who produce the better grade garments and sell only through the jobbers. The prices that will be named Monday will probably be about 50 cents lower than those for the same suit last Spring. The mill agents are still taking orders for Fall garments, but they claim there is no reason why they can't sell both Fall and Spring goods at the same time.

Gray Goods in Demand.

Buyers of 38½-inch 64-60 printcloths had a hard time getting goods yesterday inasmuch as many of the mills were sold up on this construction. Those that still had some left were offering them at 7¼ cents for the Southern goods and an eighth cent less for Eastern cloth. Six cents was being paid for Fall River 60-48s and the mills were offering the 39-inch 72-76s at 9 cents. A very small business was reported on the latter construction. For 39-inch 68-72s fair-sized business was done at 9 cents for spot delivery. The day's trading was only fair, and the majority of buyers asked for immediate delivery.

Clubhouse for Apparel Trade.

Among the projects to come before a meeting of the Executive Committee of the newly-organized New York's Associated Men's and Boys' Apparel Industries, called for Monday evening at the City Athletic Club, will be that of a million-dollar clubhouse. This will be used to house a permanent exhibition of men's wear products and will serve as a convenient place for entertaining retailers who visit the market. It is the purpose of the committee to adopt a definite program of activities for the association, which, from present indications, will be the largest State organization of its kind in the country. Louis Pink, of the Manhattan Shirt Company, is Chairman of the committee. The officers of the association are Joe Frankel, President; Sidney Hirshberg, Treasurer, and Irving Crand, Secretary. There are twelve Vice Presidents, representing the different trades eligible to membership.

Data Book for Advertising Men.

A committee of the Advertising Group of the National Retail Dry Goods Association now has in course of preparation what will be known as the Data Book. This will consist of special information for advertising men, issued from time to time, and filed away in a special binder. Methods for computing the space used by different kinds of type, various rules to follow in preparing advertising copy and other technical suggestions will be contained in bulletins to be placed in the book. Besides this assistance, the committee proposes to have treatises written by recognized experts on special kinds of copy. The first issue of the book will appear within a month.

BUSINESS NOTES.

The Stiner-Kranz Company, Inc., buttons and braids, 198 West Thirty-second Street, announces that Irving Kranz has taken over personally the management of the firm.

Charles Millich has retired from Goodman, Cohen & Co., skirt manufacturers, 71 Fifth Avenue, and will shortly start in business on his own account.

SAYS PRICE FIXING HAS BEEN CHECKED

Attorney General Daugherty Gets Promises to "Be Good" From More Trade Bodies.

BUT OTHERS ARE WARNED

Officials Find Action Against the So-Called Cement Trust Has Had Salutary Effect on Others.

Special to The New York Times.

WASHINGTON, Aug. 11.—The action against the so-called Cement Trust brought in New York City by Federal authorities suddenly has had a salutary effect upon other industrial combinations, according to officials of the Department of Justice, for since the legal steps began other businesses which, to say the least, were under suspicion of price fixing, have been sending representatives to the department for conferences, and have been making promises to "be good" in the future. Attorney General Daugherty intimated today that effective results had been reached already, through changed methods by some businesses.

Mr. Daugherty had a conference last night with Secretary of Commerce Hoover at the dinner celebrating Mr. Hoover's forty-seventh birthday. The chiefs of the two departments were present, and the subject of price fixing received chief consideration. As a result the experts who have been examining alleged price-fixing associations agreed that their reports would be ready very soon. Following these reports a definite outline of policy toward the price-fixing associations will be announced in about ten days, Mr. Hoover said today, several conferences on the matter have been held by the two Cabinet members.

The Attorney General repeated today that, while prosecutions would be severe, business would not be injured by unjust drives.

"There will be no raid on business; none was ever intended," he said.

"We are very anxious," Mr. Daugherty continued, "to give business every reasonable assurance that it is not going to be unduly disturbed. There will be no interference with legitimate activities. A great many business associations are of much benefit to the nation. The majority not only desire to do the right thing, but are operating in a perfectly legal way.

"While the greater number of the business associations are regarding the law against price combinations, some are under the ban, declared the Attorney General.

"Some, under the guise of trade associations, are going, or have gone, beyond the permission of the law," he said. "Prices are being fixed by these in an illegitimate fashion, and illegal things are being done under a cloak of camouflage.

"A number of firms whose methods have been under question have sent representatives to see me. They have come in and talked, and, in some cases, have discontinued certain practices. In addition they have expressed a desire to work with the department."

No intimation must be taken, stated Mr. Daugherty, that because the department welcomed reforms in practice by business firms volunteered this change, the watch would not be kept up and prosecutions continued if the law was broken.

"It certainly must not be concluded," he said, "that we will close our eyes to violations. Legal actions will be brought whenever necessary, and without favor one way or the other."

Ever since it was first announced that the Department of Justice would look into the matter of price fixing, succeeding the disclosures by the Lockwood committee in New York, a special staff has been at work accumulating a mass of material for use by Federal attorneys in various parts of the country. This can be used as legal ammunition whenever a suit is brought.

Petroleum Output Increased.

Petroleum production in the United States in the week ended August 6 averaged 1,315,840 barrels a day, according to figures compiled by the American Petroleum Institute. This compared with an output of 1,314,240 barrels in the week of July 30. The week of August 6 was the second week in which production increased following six consecutive weeks of decline.

ARRIVAL OF BUYERS

Arriving Buyers may register in this column by telephoning Bryant 1000.

AKRON, Ohio—M. O'Neil Co.: Miss M. L. Carico, waists, sweaters; 37 West 32d (B. M. Bostman).

ALBANY, N. Y.—Gold Stores: Miss Weinraub, new canton crepe dresses; 366 5th Av., Room 712.

ALBANY, N. Y.—Gold Stores: L. Gold, fur coats; 366 5th Av., Room 712.

ALTON, Ill.—Tessels Stores Co.: Leo F. Ford, clothing, men's furnishings; Pennsylvania.

ALTOONA, Pa.—Kline Bros.: Miss R. Burchell, representing; 18 E. 20th, Room 810.

ANNISTON, Ala.—Ullman Bros.: L. Ullman, women's ready-to-wear, millinery; Mosler, Ry. 9th St. and B'way.

ANTIGO, Wis.—M. Krohn & Son: M. Krohn, junior coats, fur coats; 31 W. 20th (Marchants' Buyers Syndicate).

ASHLAND, Ohio—S. L. Morgenstern's Chain Stores: S. L. Morgenstern, women's, misses', children's, infants' sweaters, knitted goods; 5 W. 20th (Carolina Hosiery Mills).

AUGUSTA, Ga.—Weingarten's: A. H. Weingarten, women's ready-to-wear; 226 5th Av.

BALTIMORE—Minch & Blamberg Co.: J. W. Chalmers, carpets, furniture; McAlpin.

BALTIMORE—M. Barrish; F. Barrish, children's dresses; 3 W. 20th (National Purchasing Co.).

BALTIMORE—Hershmier Bros.: W. Cahill, furniture; 1,040 B'way (c. Solomon).

BALTIMORE—Meyer's Dept. Store: B. Meyer, ready-to-wear; gen'l mdse.; Pennsylvania.

BALTIMORE — Leventhal & Friedman: A. Leventhal, red flannel, velours, cloakings; 1 W. 29th (National Purchasing Co.).

BARTLESVILLE, Okla.—Stouts' Specialty Shop: Mrs. T. R. Stout, women's ready-to-wear; Pennsylvania.

BIRMINGHAM, Ala.—The Parisian Co.; C. Hess, Fall dresses; 1,261 B'way. (S. Solomon).

BOSTON—Wm. Filene's Sons Co.: J. F. O'Brien, basement, jobs' women's, misses' spring coats; V. F. Ring, women's, misses' dresses; 235 5th Av., Room 781.

BOSTON—C. Crawford Hollidge: W. H. Manchester, jewelry, leather goods, fans, novelties; McAlpin.

BRINKLEY, Ark.—A. Goldberg; A. Goldberg, ready-to-wear; 116 W. 32d (A. Minger).

BUFFALO, N. Y.—J. N. Adam & Co.: Miss P. L. O'Grady, stouts, wash dresses; 18 W. 38th.

CHICAGO—Chas. A. Stevens & Sons; Miss C. Lawrence, leather goods, bags, novelties; 40 E. 22d, 10th floor.

CHICAGO—The Boston Store: Miss Nichol, fancy goods; 34 E. 23d, Room 806.

CHICAGO—Carson, Pirie, Scott & Co.; H. C. Dauernheim, blankets; 404 4th Av.

CHICAGO—Goldman Mfg. Co.; H. Goldman, mfrs. children's dresses; Pennsylvania.

CHICAGO—Schiff, Westeck & Levy; H. J. Weinstock, women's suitings; McAlpin.

CINCINNATI—Mosh. Berman & Co.; L. Fisher, J. Simon, clothing materials; Pennsylvania.

CLAREMORE, Okla.—M. Haas; M. Haas, ready-to-wear; 116 W. 32d (A. Minger).

CLEVELAND—Glick Neckwear Co.; Emil Glick, knitted ties; 261 Broadway.

COVINGTON, Ky.—J. H. Coppoc Co.; B. Mierdirks, men's flannelettes, undergarments; 116 W. 30th (Weil & Hartman).

COVINGTON, Ky.—The Rike-Kumler Co.; W. R. Macklin, cloaks, suits, notions, furs; 116 W. 30th (Weil & Hartman).

DALLAS, Texas—Sanger Bros.: N. Berwald, waists; 3 W. 20th (National Purchasing Co.).

DANVILLE, Ill.—Meis Bros.; G. M. Meis, hosiery, underwear, gloves; 190 W. 32d (A. Hart).

DENVER, Col.—Joslin D. G. Co.; A. O. Blesser, carpets, rugs; 23 E. 26th, Room 810.

DETROIT — Crowley-Milner Co.; Miss A. Golding, waists, sweaters, negligees, for suit and cape dept.; 120 W. 32d.

DETROIT—Frank A. Seder Co.: N. Glass, John's new Fall silk, cloth dresses (Isaac Mens); 1,079 B'way (Affiliated Retail Stores).

DETROIT—Joseph Zachman; Jos. A. Kechmar, L. M. Zachman, women's, misses' ready-to-wear, silk muslin underwear; McAlpin.

DUBUQUE, Iowa—Roshek Bros. Co.; F. H. Roshek, coats; 42 E. 25th.

DULUTH, Minn.—F. A. Fetrick & Co.; V. R. Waldo, W. MacMullen, representing; 200 5th Av., Room 504.

ELMIRA, N. Y.—Sheehan Dean & Co.; E. Dean, silk dress goods, gloves, embroideries; 105 Grand Co.; 1 W. 34th.

FLINT, Mich.—A. M. Barnes; A. M. Barnes, jobs, corsets, waists; 3 W. 20th (National Purchasing Co.).

GREENSBURG, Pa.—New York Store; I. Kahanowitz, dress goods, ready-to-wear; Pennsylvania.

GREENVILLE, N. C.—Belk-Kirkpatrick Co.; W. T. Barber, suits, coats; 120 W. 32d (A. Fant).

HARRISBURG, Pa.—Livingston's; D. M. Landes, women's Fall dresses, silk, cloth; 7 W. 32d.

HARRISBURG, Pa.—The Ladies' Bazar; M. Schoenfeld, women's wear; Martinique.

HARRISBURG, Pa.—Strouse & Co.; Miss S. H. Davies, dresses; Miss K. M. Rice, ribbons; 404 4th Av.

HARTFORD—Sage, Allen & Co.; Miss O. M. Daws, furs, skirts; 404 4th Av.; McAlpin.

HARTFORD, Conn.—S. Hart, furs; Breslin.

HICKORY, Mo.—Setzer & Russell; P. C. Setzer, mdse. manager; Miss L. Guttlemyse, cloaks, suits, dresses, costumes, waists, blouses; Miss M. Miller, Miss J. Dysent, representing; Pennsylvania.

INDIANAPOLIS, Ind.—L. S. Ayres & Co.; H. I. Goldberg, coats, suits, dresses, skirts (basement); 225 5th Av. (Retail Research Assn.)

INDIANAPOLIS, Ind.—I. E. Solomon & Co.; I. E. Solomon, men's, young men's clothing; Commodore.

INDIANAPOLIS, Ind.—H. P. Wasson & Co.; Miss H. F. Griffith, gloves; Miss A. Lessing, representing; 190 W. 32d (A. Fant).

JACKSON, Mich.—Cook & Fulcher Co.; H. Markman, pile fabrics, woolens, worsteds; Latham.

JACKSONVILLE, Fla.—Leonard, Fitzpatrick & Mueller; Mr. Leonard, rep., green jersey coats; 37 W. 26th (B. F. Levis).

JEFFERSONVILLE, Ill.—Fussels Stores Co.; Cecil Brown, clothing, men's furnishings; Pennsylvania.

KALAMAZOO, Mich.—Alex Velleman, ready-to-wear; Pennsylvania.

LANCASTER, Pa.—Hagey & Bro.; S. W. Dunham, waists, infants' wear, women's, misses' ready-to-wear, furs; 404 4th Av.

LAUREL, Miss.—R. C. Saddis; H. B. Brown, ready-to-wear, dry goods; 116 W. 32d (A. Fant).

MARIETTA, Ohio—Turner-Ebinger Co.; H. Ebinger, men's furnishings, gloves, laces; H. Ebinger, domestics, flannels, blankets, linens, suits, furs; Pennsylvania.

MARIETTA, Ohio—Otto Bros.; I. S. Cowden, ready-to-wear; McAlpin.

MARION, Ohio—The Warner & Edwards Co.; John MacIver, piece goods, leather goods, laces, jewelry, gloves, notions; W. A. MacDonald, ready-to-wear, sweaters; McAlpin.

MEMPHIS, Tenn.—Buy-Block Merc Co.; S. L. Solomon, ready-to-wear; 352 4th Av. (Leon Bloch & Fischer Co.).

MEMPHIS, Tenn.—Buy-Block Merc Co.; Wm. White, boys' clothing; 1,372 B'way (Affiliated Retail Stores).

MEMPHIS—Levi & Grist; D. Grist, ready-to-wear; McAlpin.

MILWAUKEE, Wis.—Milwaukee Apparel Co.; L. Elsas, general mdse.; Miss F. Masterson, coats; Miss L. Reigle, dresses; Miss A. Werker, suits, waists, skirts, children's coats, dresses; 276 5th Av. (F. Frohman), Room 806.

MILWAUKEE, Wis.—Ed. Schuster Co.; H. Greenblatt, mdse. manager; 1,372 B'way (Affiliated Retail Stores).

MINNEAPOLIS, Minn.—Benton Cloak & Suit Co.; E. G. Heller, Fall coats; 370 7th Av. (Wm. Gross & Co.).

MINNEAPOLIS, Minn.—The Dayton Co.; Miss M. E. Sullivan, dress trimmings, buttons; W. R. Blessing, jobs' white goods, linens, wash goods, bedding; B. H. Wilson, men's furnishings, boys' clothing; Mrs. R. Washter, art needlework; Miss A. Vogel, jewelry, silverware; Miss Mundall, soiled goods; Miss Conkon, infants' undermusling, petticoats, negligees; Miss Schaffer, veilings, neckwear; Mr. McCormick, notions; Mr. Warner, mdse. mgr.; 225 5th Av. (Retail Research Assn.).

OMAHA, Neb.—Burgess-Nash Co.; W. G. Colling, antiques, lamps, shades, furniture; 200 5th Av., Room 1219.

OWOSSO, Mich.—Osborn & Sons; J. C. Osborn, dry goods, carpets; Gregorian.

PARKERSBURG, W. Va.—The Surprise Store (Otto Bros.); Miss Lombard, ready-to-wear; McAlpin.

PEORIA, Ill.—A. Prussnsky, Fall dresses; 209 5th Av. (Max Munzer Co.); 1 W. 34th.

PHILADELPHIA—The Fink Co.; H. Gursky, jobs silk dresses, basement; 1,372 B'way (Affiliated Retail Stores).

PHILADELPHIA—J. Rand; J. Rand, cottons, serges; Imperial.

PHILADELPHIA—W. & T. Allen; G. G. Allen, clothing materials; Martinique.

PHILADELPHIA—M. Blum, ostrich feathers; Imperial.

PITTSBURGH—Boggs & Buhl, Inc.; J. R. Irwin, china, glassware; 1,140 B'way, Room 1807.

RICHMOND, Va.—Richmond Dry Goods Co.; H. W. Duane, dress goods, silks; 45 Leonard, Room 104.

SAN ANTONIO, Texas—Kaufman D. G. Co.; S. Kaufman, jobs Spring coats, suits; 37 W. 26th (B. F. Levis).

SAN FRANCISCO—F. Baer & Co.; F. Baer, Pennsylvania.

SANTA BARBARA, Cal.—J. Koke Co.; Mrs. J. Koke, women's ready-to-wear; Pennsylvania.

SAVANNAH, Ga.—S. Kaminsky, women's, misses' ready-to-wear; Pennsylvania.

SHERRERTON, Wis.—Chas. H. Brundage, notions, jewelry, books, fancy goods; Martinique.

STAUNTON, Pa.—M. Kaplan, carpets, furniture; Martinique.

ST. LOUIS—Stix, Baer & Fuller D. G. Co.; Miss A. Baron, jobs kid, fabric gloves; 1,107 B'way, 6th floor.

ST. LOUIS—Scruggs, Vandervoort, Barney; Miss Wade, waists; Mrs. Robinson, millinery, sweaters; 225 5th Av. (Retail Research Assn.).

ST. LOUIS—B. Nugent & Bro. Dry Goods Co.; T. Weill, aluminum, house furnishing specialties; C. E. Budden, art needlework, linen lingerie; D. Debeing, men's shirts, underwear, furnishings; 1,372 B'way (Affiliated Retail Stores).

ST. LOUIS—Sternberg's; W. I. Seltzer, high-class coats, suits, dresses; 134 W. 32d (L. Weber).

ST. LOUIS—Orwin's; M. N. Ohrbach, jap mink stole furs; 276 5th Av. (F. Frohman), Room 808.

ST. LOUIS—Famous & Barr Co.; A. E. Lundquist, clothing; 37 W. 26th, 6th floor.

ST. LOUIS—R. Nugent & Bros. D. G. Co.; F. A. Kramer, gen'l manager; J. C. Pope, white goods, linens, colored wash goods; 1,372 B'way (Affiliated Retail Stores).

ST. LOUIS—Rice-Stix D. G. Co.; T. Buenzl, white goods, linens, laces, ribbons; 377 B'way, Room 905.

ST. LOUIS—Lovis-Zukesohl Mer. Co.; I. E. Osborne, trimmed hats; 303 5th Av. (A. A. Lewis).

TOLEDO—La Salle & Koch; A. B. Koch, mdse. mgr.; 225 5th Av. (Retail Research Assn.).

VAN NEST, N. Y.—Plaza Shirt, Inc.; M. Hyman, piece goods, percales, madrases; 395 Broadway, Room 1124.

WASHINGTON, D. C.—Frank R. Jelleff, Inc.; Mrs. M. McGinn, women's neckwear; Pennsylvania.

WILLIAMSPORT, Pa.—F. H. Patchen Co.; F. H. Patchen, domestics, flannels, linens, white goods, furnishing goods; Martinique.

WINSTON-SALEM, N. C.—Marler-Dalton-Gilmer Co.; P. Gilmer, J. L. Gilmer, dry goods, notions; Breslin.

YOUNGSTOWN, Ohio — Strouss-Hirshberg Co.; Mrs. W. C. Hanks, coats; 1,150 B'way (Baer & Lilienthal).

BUSINESS RECORDS

In Town.

INTERSTATE COAL AND DOCK CO.—Judge Manton yesterday appointed John B. Johnston and Elias McClellan, Boston, receivers in equity for the Interstate Coal and Dock Company under a bond of $20,000. The company owns extensive coal and dock properties valued at over $2,500,000, which is said to exceed the total liabilities. The suit was filed for the Liberty Colliers Co. and other creditors with claims aggregating $800,000. The corporation has offices at 30 Broadway.

ASSOCIATED EXHIBITORS, INC.—Judge Manton yesterday appointed Richard Campbell, receiver in equity for the Associated Exhibitors, Inc., formerly distributers of motion pictures, at 35 West Forty-fifth Street, under $5,000 bond. It is alleged the corporation was practically discontinued business after transferring its rights to the exhibition of certain motion pictures to other concerns. Among the pictures distributed were "The Middle Woman," starring Geraldine Farrar, and "The Devil," featuring George Arliss.

MUTUAL PROFIT REALTY COMPANY AND MUPRO REALTY CORPORATION—Judge Manton yesterday appointed John B. Johnston and John W. Parris receivers in equity for the Mutual Profit Realty Company and the Mupro Realty Corporation of 141 West Thirty-sixth Street, under $2,000 bond. The Mutual Profit Realty Company was organized in 1908 and holds improved and unimproved real estate in Manhattan and Queens valued at $500,000 and which is said to be encumbered by mortgages amounting to $200,000. The company also has outstanding profit-sharing bonds held by investors aggregating $600,000. Its embarrassment is attributed to the undertaking in the construction of apartments, which were expected to enhance the value of considerable unimproved property acquired by the companies in Queens Borough. Service of the receivers was made in a suit filed by Charles M. W. Keck, trustee for bondholders.

ISIDORE KRUMHOLTZ — Judge Manton yesterday appointed George S. Williams, receiver for Isidore Krumholtz, loan broker, of 100 Essex Street, under $5,000 bond. It is alleged that the debtor absconded recently and that he is now under arrest in Vienna. The liabilities amounted to $200,000 and it is stated his assets do not exceed $10,000.

HARRY GOOPERSMITH — Judge Manton yesterday appointed Byron Clark receiver for Harry Coopersmith, instalment dealer, at 18 East Broadway, under $1,000 bond.

DESCHANEL INTERNATIONAL CORPORATION—A petition in bankruptcy was filed yesterday against the Deschanel International Corporation of 99 West Street by three creditors—Pioneer Lumber Co., $2,563; Times Square Auto Supply Co., $2,541; 400 Manhattan Avenue Corporation, $2,001. The petition does not affect the Deschanel Engineering Corporation of the Deschanel Engineering Corporation, in business at the same address.

GILLETTE BROS., INC.—A petition in bankruptcy was filed yesterday against Gillette Bros., Inc., retail cashiers and bank-dashers, with stores at 1,600 Broadway, 278 West 125th Street and 24 Court Street, Brooklyn, by these creditors—Martin Liebschutz, $450; Samuel Marsanoff, $400; Isaac Rosen, $1,50. Receivers in equity were appointed for the corporation on Wednesday.

LANG MOTORS, INC.—A petition in bankruptcy was filed yesterday against Lang Motors, Inc., dealers in automobile trucks at 81 West 52nd Avenue, by these creditors—Eug. Bournonville Welding Co., $153; John P. Martin, $65; Frank J. Mohr, $250. It is stated that the liabilities are about $23,000 and assets about $5,000. Judge Manton appointed John O'Connor receiver, under $6,000 bond.

GOTHAM LABORATORIES, INC.—A petition in bankruptcy was filed yesterday against the Gotham Laboratories, Inc., dealers in motion picture films at 220 West Nineteenth Street, by Aimirall & Co., Inc., on a claim of $1,000.

HORACE GOLDIN, who describes himself as a theatrical artist, of 138 West Forty-fifth Street, filed a petition in bankruptcy yesterday, listing liabilities of $53,976 and assets of $1,284, consisting of one live tiger, which he values at $500; tights and his uniform used in his profession, valued at $500 and costumes and effects, valued at $284. Principal creditors listed are: George Grey, $17,677; Joseph Monahan Sr., $4,500; Lawrence, Ltd., $5,575; Fletcher & Co., $2,360.

NAVAL GEAR MANUFACTURING CORPORATION of Port Chester filed a petition in bankruptcy yesterday listing liabilities of $60,437 and assets of $147,129, main items of which are machinery and fixtures, $88,625; patents, $50,000; stock, $19,488, and real estate, $15,963. Principal creditors listed are S. Riverson, $16,600; August Reckaher, $7,593; S. Schwarzbaum, $5,000; John R. Gibbs, $5,000. The above claims are on debenture notes issued by the corporation.

NATHAN W. TOKLAS, who gives his address as the Fifth Regiment Armory, filed a petition in bankruptcy, listing liabilities of $7,145 and no assets. Principal creditors listed are Ezgrived Golde, $3,803, and Jacob Leitner, $3,000.

DOTY & SCHRIMGEOUR SALES COMPANY, INC., surface coated paper, at 30 Reade Street, filed schedules in bankruptcy yesterday, listing liabilities of $44,673 and assets of $31,905, main items of which are stock, $24,074, and accounts, $5,128. Principal creditors listed are Ira Wright, $9,174; Hampden Glazed Paper and Card Company, $4,244; Chemical National Bank, $4,400; American Coated Paper Company, $1,460.

NATHAN CHANOWITZ, jewelry, at 100 Fulton Street, filed schedules in bankruptcy yesterday, listing liabilities of $17,866 and assets at $8,816, main items of which are machinery and fixtures, $5,800, and stock, $2,000. Principal creditors listed are Max Landau, Joseph—Only Realty Corp., 156.79
Liverpool & London & Globe Ins. Co. of Liverpool, Eng.—G. A. Walker, 1,201.01
Lee, Richard—S. E. G. Garage Co., Inc., 216.40
Lingenfelder, Francis X.—Wechsler Jewelry Corp., 112.88
Manhattan Butter Market Co.—Joseph Tetley & Co., Inc., 104.90
Meyer, Chas. A.—Climax Specialty Co.)—New Haven Screw Co., 333.20
National Consolidated Oil Corp. of America—L. Samuels, 350.48
O'Kane, Ella M.—R. E. Myers, 202.16
Pierre, Naimon & Co.—Heinz & Co., 204.81
Paulich, Frank & Matilda—M. Rosenblum Credit Clothing Co., 155.45
Prince, Albert—Only Realty Corp., 190.33
Rhederick, Eben—Orinoco Realty Co., Inc., 389.20
Ross, Axel, Corp.—H. F. Klemens, 2,060.61
Ruth, Anna E., and Chas. E.—People's Nat'l Bank of Brooklyn, N. Y., 1,200.13
Scheid, Wm. C.—C. H. F. Jurgens et al., 2,326.20
Sullivan, Michael G.—R. G. Schultz, 331.20
Stamper, David—Chevrolet Motor Co. of N. Y., Inc., 206.08
Syzdorf, Morris—Famous Girly Coat Co., 362.15
Smith, Anna, and H. Katz—People, &c., 200.00
Smith, Irving—Keystone Yarn Corp., 159.31
Schwartz, Morris—Erde & Bushman, Inc., 250.20
Serrano, Henry C.—A. S. Elliot & Co., Inc., 389.20
Seleman, Richard G.—Orlow, 118.44
Trouville Club—Meyer & Lange, 112.84
Tompkins, Glenlee—J. Gerstl, 2,000.00
Van Clief, Jacob P.—Weydig, 336.40
W. E. Ball Co., Inc.—G. F. Rose, 455.20
Weiner, Adelaide and H. Katz—People, 200.00
Western Assurance Co. of the City of Toronto—G. M. Walker, 1,201.01
Weiler, David—N. Y. Telephone Co., 112.31
Zimmerman, Paul A.—Mark Silegel Realty Corp., 178.20

In Bronx County.

Allegro Const. Co.—A. E. Beals Corp., 392.00
Brucks, Abraham & Mrs. A Brucks—R Pereimuter, 320.00
Bligh, Heights R. R. Co.—J. H. Horn, 302.00
Dickstein, Julia—E. Lazarus, 135.70
Evans, Thomas J.—Weber & Heilbroner, 47.85
Gordon, Howard G.—Gimbel Bros., 176.25
Kasanoff, David R.—Globe Advertising Co., Inc., 74.50
Kurz, Otto—H. C. Griffin & Co., Inc., 156.03
Marcuitz, Hirsch—W. Joseph, 70.81
Perlowitz, Meyer—H. Solon et al., 338.76
Smilowitz, John—Sleepwell Metal Bed Co., Inc., 85.45
Shriman, Inc.—Lafayette Mirror Co., Inc., 153.96
Same—Same, 116.70
Schecter, David—B. Lazarus, 54.00
Vogell, Rachmill—S. Hollander, 276.03

Out of Town.

Special to The New York Times.

WATERBURY, Conn., Aug. 11.—Bankruptcy petitions were filed here today against David Cohen, wholesale grocer, with liabilities of $50,000 and assets of $30,000, and against J. Singer, milliner, with liabilities of $30,000 and assets of $19,000.

JUDGMENTS.

Filed yesterday, the first name being that of the debtor:

In New York County.

American Union Line, Inc.—Irving Nu Bank, 5648.66
Alfred Loeb & Co., Inc.—A. Foerster, 960.56
Benjamin, Joseph—S. Kemper, 324.47
Bastile, Helen—C. B. Grace & Co., 1,000.00
Coleman, Charles—M. Lawson Co., 417.41
Cohen, Leo J.—R. Sapberg, 132.08
Daube & Steampler, Inc.—Petten-Brown Co., 65.30
Dyer, F. Monroe—L. de F. Brandon, 5,079.45
Dwork, Alex. and Nathan Klumock—P. Lapan, 921.72
H. F. Brinsker Hardware Co.—Butler Bros., 476.84
Ellsworth, Edmund E.—Pinehurst Garage, 167.21
Fiegel, Mary—V. Green, 114.39
Fertig, Kenneth M.—Continental Casualty Co., 218.82
Fox & Co., Inc.—Best & Co., 259.40
Gerlier, Hermann—Proctor & Gamble Distributing Co., 160.02
Glickman, Abraham E.—V. Vivaudan, Inc., 178.71
George, Joseph K.—F. McGovern, 446.30
Goldberger, Benjamin M.—Stephens Fuel Co., 109.72
Greenhouse, Samuel—Only Realty Corp., 185.82
Gold, Norman—Max Gilman and Jacob Silverman (Modern Brass Polishing and Plating Co.)—Monogan Tube Co., 379.70
Greenblum, Fertig, Altman & Co., 177.91
Goldie, Nathan and Joseph Rothman (Goldie & Rothmaa)—Quaker Cain Co., 118.20
Hart Bros. Land and Cattle Co., Ltd.—J. Coleman, 669.65
Holland, Maurice L.—171 West 74th St. Corp., 609.32
Hamilton, Leslie W.—Moody's Investors Service, 170.70
Harvey, Ruth, and H. Katz—People, &c., 200.00
Heller, Leo or Lebhard—W. M. Carroll, 126.45
Jerome, Rose G.—Bramhall-Deane Co., 114.29
Kaplan, Henry—S. Gunsiner, 102.80
Kitteplain, Max—M. Rochmes, 441.05
Kalles, Peter—Lemone, Carlins & Co., 419.92
Libenstelg, Sam and Blume—I. Blumkorn, 185.60

SATISFIED JUDGMENTS.

The first name is that of the debtor, the second is that of the creditor and date when judgment was filed:

In New York County.

Hank Realty Co., Inc.—N. Y. Edison Co.; June 16, 1916, $101.15
Hoyt, Francis D.—Prize Motor Renting Co.; April 19, 1921, 118.55
Hultzer, Ernest—W. S. Hollish et al., Aug. 13, 1912, 270.41
Halpern, Isaac—I. B. Levy; April 20, 1921, 320.44
Wolters, Theodora A.—Specialty Painting Co.; Oct. 16, 1917, 149.93
Ambrose, Anthony E.—Griffith & Turner Co.; Jan. 26, 1916, 406.06
Tidewater Steel Products Corp.—Thomas W. Simmons & Co., Inc.; July 7, 1921, 3,410.84
Bracchi, Emilia—R. Marinelli; Oct. 11, 1918, 1,745.90
Heyward, Thomas B. jr.—G. G. Thompson; June 30, 1921, 6,062.00
Dreytus, David—A. Carobine; Nov. 15, 1920, 107.10
Connor, Mary J.—C. H. Randall; April 13, 1918, 361.93
Hulzer, Ernest T.—R. Delmare; Aug. 28, 1918, 6,062.00

In Bronx County.

Academy Construction Co., Inc., and Max Peaty—E. Smolka Plumbing Supply Co.; July 3, 1917, $1,063.91
Astorino, Luigi—B. J. Horse; Nov. 26, 1917, 112.65
Efficiency Heating Co., Inc.—N. M. Clary; July 7, 1921, 242.23
Weiss, Max—City of N. Y.; Feb. 24, 1921, 253.60

BUYERS' WANTS.

Fifteen cents per word each insertion.

ANGORA CLOTH Wanted—For spot cash; state colors. Y 2901 Times Annex.

ARTIFICIAL SILK Wanted—Quantities. Meritzer, 320 5th Av., New York. Murray Hill 3596.

BEAVER Wanted—Dobson's J 96; must be cheap. Chelsea 7545.

BOLIVIAS Wanted—American 21278, Black and navy; also 13510, 13526. Fit. Best Cloak Co., 151 West 30th. Watkins 0669.

BOLIVIAS Wanted—Will give 21276 shade #12, for shades 168, 344, Kaipac. 15 East 26th. Madison Square 1864.

BOLIVIAS Wanted—American 21276, all shades. S. Miller & Son, 42 West 32d. Pennsylvania 1460.

BOLIVIA, VELOUR Wanted—0453, 0417, 13510, 13526; Mousseyne, Marvella, 13011. Steyvesant 2459.

BOLIVIAS Wanted—Open to buy American, 0453, Stevens 6105 and 4314. Pennsylvania 9080.

BOLIVIAS Wanted—American, 0453, all shades. Crown Cloak Co., Longacre 6917.

BOLIVIA Wanted—American 0417, 0453, brown, navy seconds. Etkin, 106 West 32d.

BOLIVIA Wanted—American 21276, all colors; cash. Madison Square 9169.

BOLIVIA Wanted—0417, 21276, 21283, Stevens 6105. Vanderbilt 4633, 1459.

BOLIVIA Wanted—Light Blue American 13036. Phone Stuyvesant 7637.

BOLIVIA Wanted—American, 21276, all colors. Longacre 8766.

BOLIVIAS Wanted—0453, all colors. Persky, 177 West 28th.

BROADCLOTHS Wanted—Juilliard's 2003. Black, navy, brown. Levy & Lipschitz, Longacre 7876.

CANTON CREPE Wanted—Black; quantity. Hirsch & Bro., 158 West 27th St.

CANTON CREPES Wanted at a Price for cash. Room 1406, 404 4th Av. Madison Square 224.

CANT

THE NATIONAL CITY COMPANY
NATIONAL CITY BANK BUILDING NEW YORK

A WELL SECURED
20 Year Public Utility BOND
Yielding over 8.10%

In no calendar year since 1913 have net earnings failed to exceed twice mortgage bonds interest. Average for this period 2 1-3 times.

Circular fully describing this issue sent upon request for J.G-412.

The National City Company
Main Office: National City Bank Building
Uptown Office: 42nd St. & Madison Ave.

Our August List

of investment suggestions contains over 150 bond issues selected to meet the individual requirements of conservative investors and institutions, yielding

4.70% to 8.75%

Ask for circular A-111.

Harris, Forbes & Co
Pine St., Cor. William
NEW YORK

Central Pacific Railway
First Refunding 4% Bonds
Due August 1, 1949

An absolute first mortgage upon 1,342.20 miles of road.

Guaranteed as to principal and interest by Southern Pacific Company by endorsement.

Price upon application

PARKER & COMPANY
49 WALL STREET
New York

New York State
5% Gold Bonds
Free from Federal and New York Income Taxes.

We offer these bonds maturing serially from 1944 to 1967 at prices to yield about

4.70%

Complete description on request.

Potter Brothers & Co.
Members New York Stock Exchange
FIVE NASSAU STREET
New York
Telephone—Rector 6540

The Trend of Bond Prices

The trend of bond prices is now upward in response to the gradual easing of the money situation and the consequent lowering of interest rates and many years will probably elapse before money will again have such a high purchasing power in the investment security markets as it has today.

Our circular No. 1357, *The Price of Money and Its Effect on the Price of Bonds*, offers suggestions that should help investors to take advantage of the present opportunities in the bond market.

Spencer Trask & Co.
25 Broad Street, New York
ALBANY BOSTON CHICAGO
Members New York Stock Exchange
Members Chicago Stock Exchange

FINANCIAL MARKETS

Further Decline on Stock Exchange—Sharp Rise in Federal Reserve Percentages.

The incidents bearing on the financial position yesterday were the report of last month's foreign trade, showing heavy shrinkage from preceding months, and the weekly Federal Reserve statement, with a rather remarkable increase in percentage of reserve. The markets pursued a course independent of one another. Wheat prices more than recovered their decline of the day before; cotton declined and recovered alternately; sterling exchange advanced 2 cents, though without activity, and the stock market went lower.

The decline in stocks did not result from any news of the day, unless for what Wall Street learned regarding further measures of relief in one of the worst cases of overdope company credit engagements of the recent commercial-illusion period. It was quite apparent that professional speculators for the decline had seized this opportunity for renewing pressure against the market and, what was perhaps even more to the point, that no aggressive support to prices was at hand. It is never possible to know in such a market how far what Wall Street calls the unfavorable change in sentiment is cause of the lower stock market and how far effect of it. In some degree it is both. The numerous declines of a point or more yesterday occurred mostly with the industrial shares. Railway stocks held relatively firm; which did not give color to the idea that the market was alarmed by the opposition among some Congressmen to the plan for funding the debt of the railways to the Government.

Ratio of reserve to notes and deposits of the Federal system rose from 63¾ per cent. to 65. How large a "surplus reserve" this represents is shown by the fact that, if the legal minimum percentage were applied against deposits there would be left against the note circulation a gold reserve of 85 per cent. when only 40 per cent. is required by law. On the same basis of calculation, the New York Reserve Bank holds 104¼ per cent. gold against its outstanding notes. The rise in the whole system's reserve percentage was favored by the past week's changes in every item on the statement. Gold holdings increased $23,000,000, rediscounts decreased $91,000,000, note circulation was reduced $15,900,000, and deposit liabilities $42,500,000. The New York Reserve Bank reduced circulation, loans and deposits heavily; so that, even though it again parted with some of its gold holdings to other reserve districts, its own reserve percentage was fractionally higher.

The Government's report on the country's foreign trade in July gives an impressive picture of the state of international commerce. Measured by values, last month's exports were the smallest since September, 1915, its imports the smallest since November, 1916, and the sum of the two the smallest since November, 1915. It is not easy to say just what has been the decrease in quantity of exports or imports. Taking the Bradstreet average, prices in July were 60 per cent. as high as those of a year before, whereas the money value of the month's exports was less than one-half that of the previous July and the money value of the imports only one-third of the 1920 figure. This comparison means a substantial loss in tonnage, much greater with imports than with exports. But the money value largely regulates the national credit balance and the profits of trade; and this lends importance to the fact that, while the July export trade was smaller by $329,000,000 than a year ago, the surplus of exports was actually $30,000,000 greater.

Last month's gold imports, a matter on which peculiar interest nowadays converges, are shown to have been $64,268,000; smaller than in April or March but much larger than in any other month since last October. The import for the year to date is $416,453,000, a figure never equaled in any seven months' period except by the $695,000,000 importation from September, 1916, to March, 1917, inclusive. In that former period, just before the United States went to war, we exported $129,000,000 gold, chiefly to Spain and Japan. Our gold exports in the past seven months have been only $10,426,000.

MONEY.

THURSDAY, Aug. 11, 1921

Money on call on the Stock Exchange ruled unchanged at 6 per cent. all day. There was an active demand for funds at this rate, but the supply was ample for all needs. The time money market still continues to function nominally as far as quoted rates go—borrowers biding 5% per cent. for accommodation up to the year-end, but bankers are firm in holding their funds at 6@6¼ per cent. Renewals are obtaining at 6@6¼ per cent however. Attractive name merchants' paper experienced good inquiry from local institutions at 6 per cent., with other names going at 6¼ per cent. Acceptance dealers report a quiet market, with rates unchanged.

Call Loans.

Renewal.	High.	Low.	Last.	Wed. Last
6	6	6	6	6

Time Loans.

Mixed collateral, 60 to 90 days.....5¼@6
4, 5 and 6 months.....5¼@6
All industrial collateral, 60 to 90 days.5¼@6
4, 5 and 6 months.....5¼@6

Commercial Paper.

Best names, 4 to 6 months.....6 @6¼
Other names, 4 to 6 months.....6¼

Discount Rates Federal Reserve Bank.

Commercial paper, 15 days, 5½; 16 to 90 days 5½
Liberty bonds, Victory notes and Treasury certificates of indebtedness, 15 days, 5½; 16 to 90 days....5½

Open Market Rates.

Call loans against acceptances.....6
Prime bankers' acceptances eligible for purchase or rediscount by Federal Reserve Banks. Rates quoted are for discount at purchase.

	Bid.	Asked.
30 days	5¼	5
60 days	5¼	5
90 days	5¼	5
4 months	5¼	5
5 months	5¼	5
6 months	5¼	5

Non-member and private bankers, 60-90 days.....5¾ 5½

London Market.

Money on the London market was up ¼d at 4½ per cent.; short bills unchanged at 4½ per cent.; three months' bills unchanged at 4¾ per cent.

Gold bullion on the London market down 3d. at 112s 5d. Taking the British Mint's standard price of 85 shillings per fine ounce as par, the market quotations would represent a price of 132⅛ for gold at London. On the same basis the highest London price for gold this year was 136⅝, on Jan. 3; the highest of the period 149⅝, on Feb. 6, 1920.

Clearing House Exchanges.

Exchanges of checks at the New York Clearing House, $554,000,000; balances, $47,700,000; Federal Reserve Bank's credit balances, $42,700,000; clearings this day a year ago, $730,498,791.

MARKET AVERAGES.

STOCKS.

YESTERDAY'S RANGE.

	High.	Low.	Last.	Net Ch'ge.
25 railroads	65.86	62.29	62.58	— .53
25 industrials	71.06	69.80	70.12	— .94
50 stocks	61.96	60.89	61.32	— .69

DAILY RANGE OF 50 STOCKS.

	High.	Low.	Last.	Net Ch'ge.
Aug. 10	62.69	61.63	62.01	— .62
Aug. 9	63.74	62.67	63.33	— .48
Aug. 8	63.47	62.74	63.31	+ .09
Aug. 6	63.57	62.98	63.22	— .14
Aug. 5	63.99	63.11	63.36	— .84
Aug. 4	64.85	64.02	64.20	— .26

MONTHLY RANGE OF 50 STOCKS.

August.	High.		Low.		Last.
*1921.	65.37	Aug. 3	60.89	Aug. 11	61.32
1920.	81.14	Aug. 12	76.04	Aug. 9	79.86
1919.	89.46	Aug. 1	79.62	Aug. 21	85.95
1918.	74.20	Aug. 26	71.13	Aug. 1	73.41
1917.	82.07	Aug. 6	74.49	Aug. 31	75.17

YEARLY RANGE OF 50 STOCKS.

*1921.	78.13	May 9	58.35	June 21	61.32
†1920.	84.07	Apr. 8	74.45	Feb. 13	77.69

Full Years.

1920.	84.07	Apr. 8	62.70	Dec. 23	67.93
1919.	89.30	Nov. 15	69.74	Jan. 21	85.89
1918.	86.16	Nov. 12	64.12	Jan. 15	73.39
1917.	90.46	Jan. 4	57.47	Dec. 20	65.83

BONDS.

YESTERDAY'S CLOSE.

	Net Change. Day.	Month.	Year.
40 issues.....70.46	—.25	+1.17	+3.16

DAILY RANGE OF BONDS.

Aug. 10	70.71	—.03	July 30	70.95	
Aug. 9	70.74	—.20	July 29	70.95	+.21
Aug. 8	70.94	—.17	July 28	70.64	+.23
Aug. 6	71.11	—.02	July 27	70.61	+.15
Aug. 5	71.13	—.05	July 26	70.26	+.21
Aug. 4	71.18	...	July 25	70.05	+.16
Aug. 3	71.18	+.05	July 23	69.89	+.22
Aug. 2	71.00	+.09	July 22	69.67	+.12
Aug. 1	71.00	+.05	July 21	69.55	+.19

YEARLY RANGE OF BONDS.

*1921.	71.60	Jan. 30	67.56	June 30	70.46
†1920.	72.54	Jan. 10	65.57	May 21	67.30

Full Years.

1920.	73.14	Oct. 21	65.57	May 21	68.98
1919.	79.05	June 2	71.05	Dec. 18	72.00
1918.	82.36	Nov. 12	76.65	Sep. 27	78.78
1917.	89.48	Jan. 20	74.24	Dec. 29	76.90

*To date. †To corresponding date last year

FOREIGN STOCK MARKETS.

Irregular Movement of Prices on European Stock Exchanges.

LONDON, Aug. 11.—Prices moved irregularly on the Stock Exchange today. Old 2½ per cent. consols, ¼ point lower at 48⅝; British 5 per cent. war loan, 88½; 4½ per cent. war loan, 81½, both unchanged.

Rand Mines, ⅛ lower at 2⅝; De Beers Mining, ⅜ higher at 11¼.

PARIS, Aug. 11.—Prices were heavy on the Bourse today. Three per cent. rentes, 7 centimes higher at 56 francs 47 centimes; 5 per cent. war loan, unchanged at 81 francs 45 centimes.

Exchange on London, 3 centimes higher at 46 francs 68 centimes per sovereign; American dollars were quoted at 12 francs 77 centimes, against 12 francs 71 centimes yesterday.

FOREIGN EXCHANGE.

Market Moderately Active, With Rates Higher—Sterling Up 1⅞ Cents.

The movement of the foreign exchanges yesterday, though moderately active, displayed a steadily improving tone throughout the session. From the opening of trading the demand for remittances imparted a firm undertone. The reverses sustained by the speculators for the decline in the early week has had the beneficial effect of a cautious interest by this element in the market, resulting in the trading yesterday being more clearly based on commercial transactions than for speculative account. Checks on London started at $3.65½. An overnight advance of ½ of a cent, and by steady gains touched $3.66⅝ for the closing accommodation, a gain of 1⅞ cents over Wednesday's final. French francs started at 7.82 cents, advanced to 7.85 and closed at 7.81½; Italian lire, Dutch guilders and Spanish exchange were all higher on the day, likewise the Scandinavians. German marks sold off early in the day, but closed strong at 1.23¼. Of the mid-Europeans, which were under pressure, Austria, Czechoslovakia, Jugoslavia and Serbian remittances were weakest.

Canadian exchange here closed at 90.1 cents, after selling up to 90⅝ cents, which compares with 90 cents on Wednesday, and 89.3 a week ago.

THURSDAY, AUG. 11, 1921.

Range of Rates, Sight Exchange.

	High.	Low.	Wednesday's Final.	Year Final.
LONDON	$3.66⅛	$3.65⅛	$3.65⅛	$3.64⅜
PARIS	7.85	7.82	7.84½	7.82
ROME	4.42	4.37¼	4.41¼	4.86
AMSTERDAM	31.15	31.02	31.10	30.98
BERLIN	1.24	1.22¾	1.23¼	1.24
MADRID	13.00	12.92	12.97	12.97

CLOSING RATES.

Parity of exchange is given as reported by the U. S. Mint, except in countries with a silver standard, where parity fluctuates with the price of silver.

Europe.	Thursday.	Week Ago.	Year Ago.
STERLING—Par $4.86½ per sovereign.			
Demand	3.66⅛	3.56½	3.62½
Cables	3.67	3.60¼	3.63¼
Com., 60 days	3.62½	3.56¼	3.57¼
Com., 90 days	3.60⅞	3.54¾	3.55
FRANCE—Par 19.3 cents per franc.			
Demand	7.84½	7.75¼	7.17
Cables	7.85	7.76	7.18
ITALY—Par 19.3 cents per lira.			
Demand	4.41¼	4.33¼	4.99
Cables	4.42	4.34	4.99⅛
BELGIUM—Par 19.3 cents per franc.			
Demand	7.60¼	7.42	7.68
Cables	7.61	7.43	7.69
GERMANY—Par 23.8 cents per mark			
Demand	1.23¼	1.23⅛	2.17
Cables	1.23⅝	1.24	2.19

Europe.	Thursday.	Week Ago.	Year Ago.
AUSTRIA—Par 20.3 cents per crown.			
Demand	.13	.12	.82
Cables	.13¼	.12¾	.84
CZECHOSLOVAKIA—Par 20.3 cents per crown.			
Demand	1.25⅛	1.27	1.80
Cables	1.26	1.28	1.83
DENMARK—Par 26.8 cents per krone.			
Demand	15.85	15.30	15.10
Cables	15.80	15.35	15.20
FINLAND—Par 19.3 cents per finmark.			
Demand	1.55	1.56	3.10
Cables	1.56	1.58	3.15
GREECE—Par 19.3 cents per drachma.			
Demand	5.70	5.52	12.00
Cables	5.73	5.55	12.05
HOLLAND—Par 40.2 cents per florin.			
Demand	31.10	30.58	33.00
Cables	31.12	30.60	33.25
HUNGARY—Par 20.3 cents per crown.			
Demand	.28	.26	....
Cables	.28¼	.26¼	....
JUGOSLAVIA—Par 20.3 cents per crown.			
Demand	.62	.56¾	1.20
Cables	.62½	.57	1.22
NORWAY—Par 26.8 cents per krone.			
Demand	12.94	12.75	15.00
Cables	12.98	12.80	15.10
POLAND—Par 23.8 cents per mark.			
Demand	.06⅞	.05¾	....
Cables	.06	.05¾	.43
RUMANIA—Par 19.3 cents per leu.			
Demand	1.30½	1.28	2.20
Cables	1.31	1.29	2.23
SERBIA—Belgrade: Par 19.3 cents per franc.			
Demand	2.42	2.25	4.25
Cables	2.43	2.27	4.30
SPAIN—Par 19.3 cents per peseta.			
Demand	12.97	12.87	15.08
Cables	12.98	12.89	15.12
SWEDEN—Par 26.8 cents per krone.			
Demand	20.95	20.40	20.50
Cables	21.00	20.45	20.60
SWITZERLAND—Par 19.3 cents per franc.			
Demand	16.87	16.57	16.66
Cables	16.89	16.59	16.72
Far East.			
CHINA—Cents per silver dollar for Hongkong; per tael for Shanghai and Peking.			
Hongkong, demand	51.00	51.00	77.50
Hongkong, cables	51.10	51.10	77.60
Peking, demand	74.25	74.50	117.00
Shanghai, demand	71.00	71.50	109.00
Shanghai, cables	71.50	72.00	109.50
INDIA—Calcutta, cents per rupee, nominally stabilized at one-tenth of a pound sterling.			
Demand	24.25	23.50	36.50
Cables	24.50	23.75	36.75
PHILIPPINE ISLANDS—Manila: cents per silver peso.			Par 50
Demand	48.00	47.00	46.25
Cables	48.25	47.25	46.50
JAVA—Par 40.2 cents per florin.			
Demand	42.25	42.00	....
JAPAN—Par 49.8 cents per yen.			
Demand	48.375	48.50	51.25
Cables	48.625	48.75	51.50
South America.			
ARGENTINA—Par 42.44 cents per Argentine paper dollar.			
Demand	30.50	28.75	38.50
Cables	30.75	28.875	38.65
BRAZIL—Par 32.45 cents per paper milreis.			
Demand	12.125	12.50	21.00
Cables	12.25	12.625	21.10
Canada.			
MONTREAL—Par 100 cents per Canadian dollar.			
Demand	90.1	89.3	88.2
Russian Currency.			

Prices for pre-revolution Russian ruble notes were as follows: Par, 51.40 cents per ruble.

	Bid.	Asked.
100 ruble notes, per ruble	.20	.30
500 ruble notes, per ruble	.17	.19

NEW YORK BANKS GET PHILIPPINE BONDS

Government Awards $10,000,000 Issue to Syndicate on a Bid of 95.52.

An issue of $10,000,000 5½ per cent. twenty year non-callable Philippine Government public improvement bonds was awarded yesterday to syndicate of New York banks by the Bureau of Insular Affairs on a bid of 95.52 for all or none of the issue. They will be reoffered today at 96½ and interest, to yield 5¾ per cent. The next nearest bid was the Riggs National Bank of Washington, which submitted a proposal of 95.209 for the securities. In the successful syndicate are Hallgarten & Co., White, Weld & Co., Blair & Co., Inc., W. A. Harriman & Co., Inc., Hornblower & Weeks, A. B. Leach & Co., Inc., Kountze Bros. and West & Co.

The bonds are issued under authority contained in an Act of Congress approved Aug. 29, 1916 and in an act of the Philippine Legislature approved Feb. 5, 1921. They are exempt from taxation by the Government of the United States.

Miller & Co. are offering at a price to yield about 7.10 per cent., $300,000 Chicago, Milwaukee & Puget Sound Railway first mortgage 4s, dated Jan. 1, 1909, due Jan. 1, 1949. These bonds are secured by a first mortgage on 2,259 miles of double track of main line road, 440 miles of which have been electrified and also secured by a first mortgage on the terminal properties at Seattle, Tacoma, Butte and Spokane.

Announcement was made yesterday by Kuhn, Loeb & Co. of the closing of the books on the $15,000,000 Western Union Telegraph Co. issue of fifteen year 6½ per cent. gold bonds, offered at 99 and accrued interest to yield 6.60 per cent. The books were open only fifteen minutes. Trading in the bonds, on a when issued basis, was started on the curb. The first sale was ten bonds at 99¼ and they then advanced to 99⅝. The New York City short term notes were in demand too. Solomon Bros. & Hutzler announced that 20 per cent. of them had been subscribed within an hour after the books were closed.

Announcement was made yesterday that the State Administrative Board of Michigan had authorized an additional $3,000,000 of highway bonds and that bids would be asked for either twenty year 5½ per cent. bonds or one year 6 per cent. notes and will be opened on Aug. 31.

TOPICS IN WALL STREET.

The Declines on the Stock Exchange.

Trading was somewhat larger than of late on the Stock Exchange yesterday, and according to rather prevalent opinion gave some signs of liquidation. Certain industrials, however, declined because of specific causes, as in the case of General Asphalt on the poor earnings statemennt, and the California oils, the movement of the latter being a continuance of that which started several days ago on the announcement of a further reduction in oil prices on the Pacific Coast. The shipping shares were heavy on the announcement of another reduction in transatlantic rates. American International lost 2 points, Marine preferred 2¼ and the common ⅝. Other shares which declined sharply were Houston Oil, International Paper and numerous of the rails. The copper stocks were again heavy on renewal of "dividend talk." Toward the close the market displayed a slightly improved tone, and most stocks closed above the low prices for the day.

The Break in General Asphalt.

The decline in the common and preferred stocks of General Asphalt was one of the outstanding features of the market. The common shares ended the day with a loss of 4⅝ points on heavy dealings, while the preferred stock lost 5½. Probably the greater part of the break was due to the unfavorable statement of earnings published for the first half of the current year, which showed a deficit after depreciation allowances of more than $900,000, most of which resulted from the first quarter's operations. Speculators operating on the long side had previously endeavored to create enthusiasm by circulating the report that the Royal Dutch Company was buying the stock. On the advance in the stock to around 78 early in the year that rumor played a prominent part, but no attention was paid to it yesterday. At the low price of 44½ recorded yesterday the stock is down about 34 points from the high of the year.

Pennsylvania Financing.

Reports were current in the financial district that the Pennsylvania Railroad Company might come into the money market within a short time for a loan of long maturity to care for its needs over a period of years. Bankers familiar with the Pennsylvania's affairs say that they doubt if any active negotiations will be undertaken until the railroad has finally settled with the Government and its actual needs are known.

Slack Demand for Money.

Although the rate for call money did not change from the usual 6 per cent. yesterday it was stated by some of the banks that they had difficulty in finding employment for all of the funds that they had to loan. It was reported, too, that some of the interior institutions which withdrew their funds when money rates here fell to 4 per cent., have sent funds again to the Wall Street district and that indications point to a few days, at least, in which the trend of money should be easier.

"Hungry for Good Bonds."

The rapidity with which the Western Union issue was subscribed yesterday and the fact that the successful purchasers of the City of New York notes had voluntary subscriptions of some 20 per cent. of the total have led a great many bankers to the conclusion that there is a considerable volume of funds seeking employment. One banker said that he had found that the country is "hungry for good bonds," and that gilt-edge issues are in as keen demand as at any other time this year, despite the fact that bond quotations have sagged within the last two or three days.

Union Oil.

Union Oil, which has been comparatively dull of late, became unusually active, and on dealings of more than 16,000 shares broke from 17⅞ to 15¾. The closing price was 17, a net loss of 1 point for the day. In some quarters the selling was said to be for the account of one individual who is having difficulties with other investments, but in others the decline in crude oil prices is believed to be the main cause. The Union Oil Company soon after it was organized began to buy interests in numerous properties, and purchased some properties outright, many of which were taken over when oil prices were at their peak, and, naturally, high prices were paid for the properties. Under existing conditions in the oil industry, it is being predicted that it will be a long time before a profit is reported on some of these investments.

Gold Imports in July.

The statement by the Department of Commerce that total gold imports during July were $64,268,379 makes that month's importations the largest of any month since the war, except for the $80,662,202 of last April, the $87,371,598 of March and the $116,762,001 of last October. The October total was greatly increased by the transfer from London to New York of gold reserves previously held in London for our Federal Reserve system. Neither the year nor last Autumn, however, witnessed the high mark in monthly gold importations. When England and Canada were sending to the United States, just before we entered the war, all the gold on which they could lay their hands we imported $158,620,681 in December of 1916, $103,768,495 in February, 1917, and $139,498,500 in March of the same year.

Baldwin's Credit to Mexico.

Advices received from below the Rio Grande state that the Baldwin Locomotive Works has granted a credit of $2,500,000 to the Mexican Government for the purpose of buying new and repairing old equipment for the Mexican National Railways. Samuel M. Vauclain and some of the Baldwin officials left for Mexico in July to confer with President Obregon. These officials are expected to return to this country next week. The Baldwin has received much foreign business through this method of financing orders, and now holds the securities of Poland, Belgium, Rumania and Argentina which were taken in payment for delivery of locomotives.

New Haven.

The New Haven's $2,000,000 six months' collateral notes payable at various banks yesterday, have been renewed by the bankers it was learned from officials of the company. It is also understood that the prospects for $8,000,000 from the Government applied for the last of June are very good and the New Haven management expects a decision soon from the Interstate Commerce Commission. If the loan is obtained, it was explained, the Government will have advanced the New Haven more than $80,000,000 all told.

Southern Railway.

The dividend meeting of the Southern Railway, scheduled for yesterday, was again postponed. It is understood that there is little likelihood of any consideration of the dividend again until the meeting on Oct. 11. Officials of the company express optimism over the possibility of the company's ability to make its fixed charges this year, as the last six months of operation always net the greatest income, and the executives feel that substantial gains should show up in the earnings statements for this period. The company's annual report may be delayed until some definite announcement is forthcoming from Washington on what action is to be taken on the funding plan, as the management favors including in its statement any items which may result from such legislative moves.

A Record of Investments

can be kept in a most convenient way by the use of our specially prepared loose-leaf folder. These folders contain detachable sheets, properly marked and spaced for keeping complete information regarding all income-producing property (bonds, stocks, mortgages and real estate)—time purchased, price paid, income therefrom, etc. There are also sheets for keeping records pertaining to all forms of insurance.

A complimentary folder will be sent to any investor on request.

A. B. Leach & Co., Inc.
Investment Securities
62 Cedar Street, New York
Boston Chicago Buffalo Cleveland
Philadelphia Minneapolis Baltimore

Our August Investment Bulletin

gives some facts and figures regarding seven bonds of varied types yielding from 4.80% to over 9%. In addition the domestic business situation and the bond and stock markets are analyzed and future tendencies discussed.

Complimentary copies send on request.

Hemphill, Noyes & Co.
Members New York Stock Exchange
37 Wall Street, New York

Power and Light Company Earnings

The Pine Bluff Company

YEAR	GROSS	NET
1915	$251,612	$109,965
1916	273,379	130,255
1917	326,685	127,226
1918	460,521	148,785
1919	589,354	187,704
1920	762,087	220,656

Bond Interest Earned 2.75 times.
Earned on Preferred Stock 17.78%

Circulars on request

W. C. Langley & Co.
Investments
115 BROADWAY, NEW YORK
MEMBERS NEW YORK STOCK EXCHANGE

Non-Callable Bonds

Investors are recognizing this as a desirable feature in selecting investments.

Suggestions on request.

GLIDDEN, DAVIDGE & CO.
20 Broad St. City Bank Bldg.
New York Syracuse, N. Y.

To holders of French Government Bonds we recommend the purchase of

FRENCH GOVERNMENT 5s
Price $63.
For 1,000 Francs
Price Varies with Exchange.

Detailed circular on this issue and other Foreign Bonds—

FRENCH,
BELGIAN,
ITALIAN,
ENGLISH,
GERMAN.

Send for Foreign Bonds Circular F. 15

Farson, Son & Co.
Members New York Stock Exchange
115 Broadway, New York

NEW YORK STOCK EXCHANGE TRANSACTIONS

THURSDAY, AUG. 11, 1921.

Day's Sales.	Wednesday.	Tuesday.	A Year Ago.	Two Years Ago.
541,200	485,543	299,650	407,775	974,185

Year to Date.	Same Period 1920.	1919.	1918.
105,553,732	142,819,709½	137,775,529	84,790,095

1921. High.	1921. Low.	Sales.	Stock and Dividend Rates.	First.	High.	Low.	Last.	Net. Chge.	Closing. Bid.	Closing. Ask.
39½	18	400	Ajax Rubber	22	22½	22	22½	— ½	21½	22½
55½	35	4,700	Allied Ch. & Dye (4)	36½	37	35¾	35¾	— 1	35¾	35¾
93⅞	83	200	Allied C. & D. pf. (7)	84	84	83	83	— 2	83½	84½
38¾	28½	2,400	Allis-Chalm. (4)	30½	30½	29¾	29¾	— ¾	29⅝	30
83	69½	200	Allis-Chalm. pf. (7)	73	73	73	73	...	71½	...
65½	29	1,700	Am. Ag. Chemical	30⅜	30⅜	29	30	— ⅞	29⅜	31
54	46½	100	Am. Bank Note (4)	50½	50½	50½	50½	— 3	50½	52
51	25⅜	400	Am. Beet Sugar	28	28⅜	27⅞	28⅛	+ ⅛	27⅜	28½
65½	29¼	100	Am. Bosch Mag.	30	30	30	30	...	29	30
22⅜	23½	900	Am. Can	26	26	25¾	26	+ ⅛	25½	26
129⅜	115¼	800	Am. Car & Fdy. (12)	122½	123½	122¼	123¼	+ ¼	123½	124
67	35½	100	Am. Cotton Oil pf.	40	40	40	40	...	39	41
8¾	4¼	1,800	Am. Drug. Synd.	4⅜	4⅜	4¼	4¼	— ⅛	4¼	4⅜
13⅜	8	200	Am. Hide & Leather.	10⅞	10⅞	10½	10½	— ⅛	10½	11
57⅜	40½	600	Am. Hide & L. pf.	49	49	48¾	...	...	49½	...
53⅜	29	9,200	Am. International	31⅝	31⅝	29	29¾	— 2	29⅝	30
82½	21	200	Am. Linseed	21	21	21	21	— ⅝	21	21½
91½	73½	2,100	Am. Locomotive (6)	83½	83½	82½	83	...	83	83½
10	3⅜	1,100	Am. Safety Razor	4	4	3½	3½	— ⅛	3⅝	4
14	6½	400	Am. Ship & Com.	6⅝	6⅝	6⅝	6⅝	...	6½	7
44¾	32⅝	1,600	Am. Smelt. & Ref.	35	35	34½	34⅝	— ⅜	34⅝	34¾
83	67	400	Am. Sm. & R. pf. (7)	71½	71½	71¼	71⅛	— ⅛	71	71¼
82⅞	77	500	Am. Sn. pf., new (6)	77	77	77	77	...	75	85
96	61¼	12,800	Am. Sugar Ref.	61¼	63¾	61¼	62⅝	+ ⅛	62½	63
107¼	85¼	100	Am. Sugar R. pf. (7)	87⅝	87⅝	87⅝	87⅝	— ⅛	87⅜	87¾
83	40⅝	4,300	Am. Sum. Tob. (8)	46⅝	46⅝	44⅜	45¼	— ⅜	45	45⅝
91	70½	100	Am. Sum. T. pf. (7)	77	77	77	77	+ 1½	77	85
108⅛	96⅜	1,900	Am. Tel. & Tel. (9)	105¼	105¼	104⅞	104⅞	— ⅛	104⅞	105
120⅜	111⅛	1,500	Am. Tobacco (12)	119½	119½	118½	118½	— ⅝	118½	118½
127⅜	110	500	Am. Tob., Cl. B (12)	117	119⅜	117	117⅜	— ¼	117½	118½
82¼	57	9,400	Am. Woolen (7)	69¼	69¼	67⅞	68¾	1	68⅝	68½
39½	22	100	Am. Writ. Paper pf.	22	22	22	22	— ½	23	...
10	7⅜	100	Am. Zinc, L. & S.	7⅞	7⅞	7⅞	7⅞	— ⅛	7⅞	8
43½	33⅞	3,150	Anaconda Copper	35	35⅜	34¼	34⅜	— ⅝	34⅜	35¼
35½	24	300	As. Dry Goods (4)	29	29	28¼	28⅝	— ⅛	28½	29½
87¼	76¼	1,600	Atch., T. & S. F. (6)	84	84½	83⅞	84	— ⅛	84	84¼
79⅝	75½	100	Do pf. (5)	79⅝	79⅝	79⅝	79⅝	+ ⅛	79⅜	80
88	40⅜	3,900	Atl., Gulf & W. I.	21	21	20½	20⅝	— ⅛	20⅝	21
44½	15⅜	400	Atl., Gulf & W. I. pf.	20¼	20¼	20	20	— ¼	18	21
20	15	100	Atlas Tack	15	15	15	15	— 1	14½	15½
4⅞	2¾	100	Auto Sales	3½	3½	3½	3½	— ⅛	3½	3¾
94¼	62¼	12,100	Baldwin Locomo. (7)	73½	73½	72¾	72⅞	— 1⅛	72½	73
42⅜	30⅜	4,700	Balt. & Ohio	36⅞	37	36	36⅜	— ⅜	36⅜	37
54	40	500	Do pf. (4)	50¼	50¼	50¼	50¼	— ¼	50½	52
65	41½	4,500	Beth. Steel, Cl. B (5)	49⅝	49⅝	48	49	+ ¼	48½	48⅝
107½	93¾	200

A RECORD OF STABILITY

The progress made from 1904 to 1921 by the group of public utility companies under Stone & Webster management is shown by a chart which we have prepared for complimentary distribution.

Explanatory statements accompany the chart which emphasize some of the features of fundamental importance to the investor, namely, the growth of earnings, both gross and net, the low ratio of capitalization to gross earnings, and the large proportion of surplus earnings reinvested in the properties.

A copy of this chart will be mailed upon request.

Stone & Webster
INCORPORATED
120 BROADWAY, NEW YORK
Telephone Rector 6020.
Boston Chicago

LEE, HIGGINSON & CO.
Established 1848
NEW YORK
BOSTON CHICAGO
HIGGINSON & CO.
London

Buy Good Bonds Now

It is generally recognized that there exists today the opportunity of a lifetime to invest in good securities.

We have selected several mortgage bonds yielding from 7¼% to 8% which meet conservative requirements.

For descriptions send for Circular T 622

BODELL & CO.
115 BROADWAY
Providence Boston

Winslow, Lanier & Co.
Bankers
Established 1849.

Deposits received subject to draft

Investment Securities bought and sold

Letters of credit for commerce and travel

Foreign Exchange

59 Cedar Street New York

SAFETY IN 7% CERTIFICATES

We recommend the 7% Equipment Trust Certificates of the INDIANA HARBOR BELT R. R. CO., due semi-annually up to February, 1926; issued under the "Philadelphia Plan."

Secured by necessary locomotives and tenders, with a cash equity of 33⅓%.

The Company operates 176 miles of terminal track in the vicinity of Chicago.

The capital stock of the railroad is owned by 4 leading trunk line railroads.

PRICE TO YIELD 6.75%

Kindly ask for Circular JS-32

CASSATT & CO.
Established 1872
PHILADELPHIA
5 NASSAU STREET
NEW YORK

ROADS REJECT PLEA FOR OLD WAGE RATE

Heads of Eastern Lines Refuse Appeal of Brotherhoods on Three Points.

STRIKE THOUGHT UNLIKELY

Transportation Act and Labor Board Rulings Held to Cover All Issues Involved.

President of Eastern railroads yesterday delivered to the four Railroad Brotherhoods and the switchmen a flat refusal to terms which the union chiefs had outlined. These terms included requests for information as to whether or not "the operating officials of the railroads will restore the wage rate in effect on June 30, 1921; second, if all demands for further decreases will be withdrawn; third, if all demands for the elimination of time and one-half time for overtime and radical schedule revision will be withdrawn and not again pressed for a stated period."

The answer to the Brotherhoods was brief. It merely said that "conditions make it impossible to grant the request." Twenty-seven executives of the Eastern lines concurred in the report at a meeting held in the Bankers' Club at which W. H. Truesdale, President of the Delaware, Lackawanna & Western, was Chairman. The action taken yesterday was in accord with expectations in railroad circles.

The executives authorized the following formal statement:

"After giving careful consideration to the questions at issue, the conference decided that the Secretary should notify the Brotherhoods that conditions make it impossible to grant their requests."

There was brief consideration of the possibilities of a railroad strike. It was learned, and the subject was dismissed after short discussion, as none of the executives were of the opinion that there would be any serious trouble.

In refusing to grant the requests it was said that the executives based their decision on rulings of the Transportation Act, which provided, in the first place, that the carriers were empowered to operate their properties economically and efficiently. Again, it was pointed out, the managers felt justified in their refusal to restore the wage rate in effect on June 30, 1921, by the ruling of Decision 147 of the United States Railway Labor Board, which reduced all railroad employes' wages approximately 12 per cent. on July 1. In the third place, it was explained that the Labor Board also had passed definitely and finally on the matter of new working schedules by its provision in Section 3, of Decision 119, which gave each individual company full power to negotiate such new rules and working agreements with its employes as could acceptably supersede the old national agreements.

In view of the finality of these decisions, which it was said virtually covered each of the demands of the unions, it was added that the meeting yesterday was in one sense superfluous. The Eastern division was the only district which agreed to meet with the Brotherhoods and hear their demands.

TAMPICO OIL NEAR RECORD.

June Shipments 17,000,000 Barrels, Only Exceeded in January.

WASHINGTON, Aug. 11.—Petroleum shipments from the Tampico, Mexico, oil fields in June, aggregating 17,000,000 barrels, reached the greatest volume of shipments for any month this year, excepting the record month of January, according to a report to the Commerce Department today from Vice Consul Hickerson.

June figures, he said, showed an increase of 3,418,000 barrels over May shipments and a decrease of 1,417,000 barrels from those of January.

Because of the increased export duty on Mexican oil, effective July 1, Mr. Hickerson explained, there was a rush to empty all available storage, preparatory to a cessation of shipments after July 1. In the division of shipments, he reported, the United States received 12,587,000 barrels during June, approximately 3,000,000 more than in May and 75 per cent. of the total net shipments.

CAR LOADINGS INCREASE.

Weekly Report Shows Gains in Miscellaneous Freight.

Increase of 6,222 in the number of cars laden with revenue freight in the week ended July 30, compared with the week before, was shown in reports received yesterday from the American Railway Association. The total for the week was 796,670 cars, which was 189,706 cars fewer than in the corresponding week in 1920 and 126,025 cars under the total for the corresponding week in 1919.

The week's report shows gains in all commodities except in coal and ore. Loading of grain and grain products, which so far this year has been heavier than in 1920 or 1919, continued to increase the total for the week, being 60,418 cars, or 1,407 more than were laden the week before. This was 26,564 cars more than the number laden in the corresponding week last year and 9,301 more than in the corresponding week in 1919. From June 4 to July 30 the number of cars laden with grain and grain products was greater by 122,400 cars than that in the same period last year.

The figures showed an increase of 6,822 cars above those recorded in the week ended July 23, as laden with merchandise and other miscellaneous freight, bringing the total for the week to 474,781 cars. Coal amounted to 161,089 cars, 1,063 cars fewer than were laden in the week ended July 23 and 24,700 fewer than in the corresponding week in 1920. The total car loadings since Jan. 1 have been 21,855,607 cars, compared with 26,136,881 in 1920 and 28,614,734 in 1919.

MICHIGAN ROAD SUSPENDS.

Jitneys and Low Fares Worst Saginaw-Bay City Company.

The Saginaw-Bay City (Michigan) Railway Company, because of its inability to operate at low fares and in competition with jitney buses, has gone into bankruptcy and has suspended operations. Following the non-payment of the interest due on August 1, on the first mortgage 5 per cent. bonds of the Saginaw Valley Traction Company, a subsidiary, a petition was filed by the Commonwealth Power, Railway & Light Company, the heaviest creditor and also owner of the entire capital stock of the Saginaw-Bay City Railway Company.

The railway company's total liabilities in bonds, notes and accounts payable, including loans from the Commonwealth company, but exclusive of capital stock, are $2,938,851, with assets valued above $1,000,000.

It is understood that steps are being taken toward the formation of protective committees to conserve the interests of bondholders.

SILVER BULLION.

Bar silver in London up 1/16d at 37 1/16d. New York price for domestic bar silver unchanged at 89 5/8 per ounce, the Mint price; foreign silver unchanged at 80 3/8.

Range of prices for silver bullion for the present year to date:

	Highest.	Lowest.
London	37 1/16d. Jan. 1	31 1/16d. June 27
New York	91 1/8c. Jan. 11	78 1/2c. June 27

ASPHALT'S HALF YEAR.

Destruction of Maurer Plant Factor in Falling Off in Trade.

The General Asphalt Company reports, for the first six months of 1921, a deficit of $911,557, after allowing $332,383 for depreciation. Of the total deficit $731,196 accumulated in the first three months. In June the company reported a profit of $23,535, in May, a deficit of $50,383, and in April a deficit of $153,561. The common stock broke more than 4 points and the preferred more than 5 points on publication of the statement.

The general balance sheet at the close of the half year shows net current assets of $7,772,038, of which $4,336,907 was carried in the form of inventory and $982,887 in cash. Net current liabilities amounted to $2,705,490.

In connection with the operations of the company the statement says sales of asphalt for paving and of paving materials from the Iroquois Works were normal in comparison with the same period of 1920 and are likely to continue so until the end of the paving season. Sales of manufactured products and of Gilsonite were only 32 per cent. of the 1920 total. The decrease in these sales, it is said, was the result of the cessation of building operations and the consequent slump in the use of roofings, and to the handicaps imposed since the destruction of the Maurer plant by fire last September.

The new Maurer plant is about to begin operations. Reports from the company's representatives are beginning to reflect optimism.

$20,000,000 CATTLE LOANS.

Mellon Announces Pool Has Completed Task Put at $35,000,000.

WASHINGTON, Aug. 11.—Operations of the New York and Chicago bankers' pool for financing cattle loans have been practically completed, Secretary Mellon declared today, adding that loans aggregating about $20,000,000 had been advanced to live stock growers. Reports indicated, he said, that the financial relief necessary for the industry has been afforded.

When the pool was formed it was estimated that about $35,000,000 would be required for cattle loans, Mr. Mellon said.

Investors in Foreign Securities and Bankers should receive our WEEKLY FOREIGN LETTER, PRICE LIST and SUPPLEMENT REGULARLY.

City of Berlin 4s of 1919

THIS is one of the lowest priced German Municipal Issues, which should provide a most favorable medium for investment in Mark Exchange. Both Principal and Interest will increase in dollar value in proportion to any rise in Exchange on Berlin.

WE offer Marks 1,000,000 City of Berlin 4s (subject to change in price) at

$11.75 per 1,000 Marks

Circular No. 141 with provisions of Bond, translated in English, mailed on request.

MORTON LACHENBRUCH & CO.
42 Broad Street, New York.
MEMBERS
Chicago Stock Exchange Detroit Stock Exchange
Pittsburgh Stock Exchange

BONDS ON STOCK EXCHANGE

THURSDAY, AUG. 11, 1921.

	1921.	1920.	1919.
Day's sales	$9,923,200	$9,028,800	$11,881,500
Year to date	1,886,039,645	2,385,825,050	1,996,482,789

UNITED STATES GOVERNMENT WAR LOANS.

Sales.	Issue.	Open.	High.	Low.	Last.	Net Chge.	Closing Bid.	Closing Asked.	Yield.
$35	—Liberty 4¼s, 1932-47	88.40	88.50	88.40	88.40	—.04	88.40	88.44	4.34
10	—Liberty 3½s, reg	88.48	88.48	88.48	88.48	—.09			
	—Liberty 1st 4s, 1932-47						87.80	88.00	4.82
4	—Liberty 2d 4s, 1927-42	87.96	87.96	87.94	87.94	+.12	87.86	87.92	4.84
87½	—Liberty 1st cv. 4¼s, 1932-47	87.94	87.96	87.90	87.96	+.14	87.90	88.00	4.69
1	—Liberty 1st cv. 4¼s, reg	87.98	87.98	87.96	87.96	+.06			
1,723	—Liberty 2d cv. 4¼s, 1927-42	87.74	87.80	87.72	87.76	—.06	87.94	87.98	5.51
1	—Lib. 2d cv. 4¼s, 1927-42, reg	87.48	87.48	87.48	87.48				
567	—Liberty 3d 4¼s, 1928	91.88	92.00	91.88	91.96	+.10	91.86	91.92	5.61
1	—Liberty 3d 4¼s, reg	91.80	91.80	91.80	91.80	+.18			
8154	—Liberty 4th 4¼s, 1933-38	87.90	87.90	87.74	87.82	—.04	87.82	87.86	5.53
234	—Liberty 4th 4¼s, reg	87.70	87.70	87.60	87.60	—.04			
219	—Victory 3¾s, 1922-23	98.72	98.74	98.64	98.70	+.04	98.66	98.70	4.53
2,384	—Victory 4¼s, 1922-23	98.70	98.74	98.60	98.70	+.02	98.66	98.70	5.55
6	—Victory 4¼s, reg	98.60	98.60	98.50	98.50	+.04			

Following sales are given in lots of $1,000:

Chinese Ry 8s 1 89
1 ..... 47¾
6 ..... 47¾
City of Bergen 6s, temp ctfs 1 ..... 89¼
1 ..... 89¼
5 90
City of Berne 6s 1 ..... 93½
3 ..... 93¾
1 ..... 93¾
2 ..... 93¾
1 ..... 93¾
4 ..... 93¾
C of Chris 8s, K, L & Co ctfs 1 ..... 99¾
1 ..... 99¾
8 99
2 ..... 99¾
City of Copenhagen 5½s 1 ..... 77¾
1 ..... 77¾
City of Lyons 6s 1 ..... 83¾
City of Marseilles 6s 5 ..... 83¼
1 83
1 ..... 83¼
City of Paris 6s 10 ..... 90½
City of Zurich 8s, receipts 5 ..... 97½
2 ..... 100¼
1 100
1 ..... 100½
1 100
Dan Munic s f 8s, Ser A 8 101
2 ..... 100¼
Series B 7 100
10 ..... 100¾
Dom of Can 5½s, 1929 2 ..... 93¼
1 ..... 93⅜
3 ..... 93½
6 ..... 93¾
1 ..... 93¾
5s, 1931 5 90
1 ..... 89¾
1 last 89¾
French Gov 5s 1 100
4 ..... 99¾
25 100
7½s 3 ..... 95¾
12 ..... 95¾
50 ..... 95½
1577 ..... 95¾
5 96
21 ..... 95¾
22 ..... 95¾
17 ..... 95¾
1 ..... 95¾
12 ..... 95¾
60 ..... 95¾
1 95
1 ..... 95¼
5 ..... 95¾
Jap Govt 4½s steel loan 5 ..... 87½
1 ..... 87½
5 88
17 88
2d series 5 ..... 85½
7 ..... 85¾
18 86
4s, ster loan 1 ..... 71¼
2 last 71½
9 ..... 71½
12 ..... 71½
12 ..... 71½
Kingdom of Denmark 8s 5 101
2 ..... 101¼
1 101
1 ..... 101¼
1 ..... 101½
Kingdom of Denmark 4s 5 101
2 ..... 100¾
1 ..... 100¾
1 ..... 100¾
10 ..... 100¾
10 ..... 100¾
1 ..... 100¾
1 ..... 100¾
1 ..... 100¾
1 ..... 100½
K of Italy 6½s 10 97
K of Italy 4s 1 69
K of Norway 6s 1 ..... 103½
1 ..... 103½
1 ..... 103½
1 ..... 103½
K of Norway 4s 1 85
K of Swed 6s 1 ..... 88¾
1 ..... 88¾
Rep of Chile 8s, ctf rcts 5 ..... 88½
1 ..... 88½
1 ..... 88½
1

Dillon, Read & Co.
Formerly
Wm. A. Read & Co.

Investment Securities

List of Current Offerings Furnished on Application

Nassau and Cedar Streets

We Offer

First Mortgage
Electric Light & Power Bonds to yield from
7.35 to 10%

Maturities from 4½ to 17 years.

With a long record of earnings proving their stability.

Write for Circulars.

ALBERT EMANUEL COMPANY
61 Broadway New York
Telephone Bowling Green 6720.

Baldwin Locomotive
Pan-Am. Petroleum
General Motors
Pacific Gas & Electric
Miami Copper

Profit possibilities of the above stocks are clearly set forth in a market review just issued.

Copies are available for free distribution. Write to Dept. T-65.

CHARLES H. CLARKSON & Co.
66 BROADWAY, NEW YORK
TEL. BOWLING GREEN 4020-26

Berdell Brothers
Public Utility Securities
111 Broadway, New York

We Specialize in
Republic Rwy. & Lt. Co.
Common Stock
Phones Hector 9080-5, 9723-7, 6022-3
Private Phones to Philadelphia & Boston

We Deal in
Guaranty Trust Stock
HALLOWELL AND HENRY
27 Pine St., N. Y. C. Tel. John 9456

Foreign Exchange Explained
Ask for Free Booklet W-2
Wm. H. McKenna & Co.
DOWNTOWN 25 Broadway Bowling Green 9070
UPTOWN 25 West 43rd St. Murray Hill 8000
PHILADELPHIA 421 South 15th St. Bell Telephone Locust 1770

Investment Securities
Kountze Brothers & Kalkhof
Members New York Stock Exchange.
Equitable Building New York

W. G. Souders & Co.
Investment Securities
31 Nassau St., New York
Chicago Grand Rapids
Detroit Milwaukee

$22,000,000 LOAN AWARDED BY CITY

Bid of 5.69 Accepted for Corporate Stock Notes and Revenue Bills.

21 BIDS OFFERED, ONE OF 8%

Result Proves That People Have Confidence in Mupicipality's Credit, Philbin Says.

Bids ranging from 5½ to 6 per cent., and one bid of 8 per cent., were opened yesterday for parts of the issue by the city of $9,000,000 of corporate stock notes and $13,000,000 of revenue bills. The bid of the Chase National Bank and Salomon Brothers & Hutzler, offering 5.69 for the entire issue was accepted as the most advantageous. Arthur J. Philbin, Deputy Controller, announced that there were twenty-one bids, that the total amount offered aggregated $73,460,000 and that the bids, considering conditions, were good.

He said the bids proved that the people had confidence in the city's credit and that the result was in marked contrast to the last offer, when the issue was under-subscribed and the interest on a basis of five and three-quarters.

The notes were offered in three lots, $3,500,000, $2,000,000 and $3,500,000, beginning on Aug. 15, 19 and 25, and all maturing Dec. 29, 1921. The bills were in two lots, $8,000,000 and $5,000,000, beginning Aug. 15 and 25 and maturing Dec. 7 and 14.

Among the bidders and the amounts bid for were:

First Nat., B'klyn.	200,000	5.95	Dec. 7, R.
N. Y. Trust Co.	3,000,000	6	Dec. 14, R.
N. Y. Trust Co., for a customer	40,000	5.90	Dec. 7, R.
Mechanics Bank, Brooklyn	500,000	5¾	Any
W. A. Harriman & Co.	500,000	5.70	Notes
Bank of America	500,000	5.65	Dec. 7, R.
Bank of America	500,000	5.75	Dec. 7, R.
Nat. Bk. of Com.	3,000,000	5.75	Dec. 7, R.
Guar. Trust Co.	2,650,000	5.75	Any
First Nat., N. Y.	3,000,000	6	Any
Bankers Tr. Co.	500,000	5.75	Dec. 7, R.
Metro. Trust Co.	250,000	5¾	Notes
Metro. Trust Co.	250,000	5¾	Rev.
American Tr. Co.	200,000	6	Rev.
Chem. Nat. Bank	1,000,000	5½	Notes
Hamilton, Barbour & Co.	150,000	5.86	Notes
Industrial Bank	200,000	5¾	Rev.
Kuhn, Loeb & Co.	3,000,000	5.70	Rev.

Other bidders were the Public National Bank, which bid for ten separate $1,000,000 lots of either issue, at from 5.69 to 5.79, and the People's Commercial Bank, whose bids for four small lots ranged from 5.50 to 5.75.

Salomon Brothers & Hutzler announced after the award had been made that the issue would be offered to investors on a 5.50 per cent. basis. It was said the interest in the sale was revealed in the fact that voluntary subscriptions were received for approximately 20 per cent. of the issue in less than one hour after the award had been made. It was thought the entire issue would be disposed of to investors before the close of the day.

The total amount of revenue bills outstanding is $68,000,000 and the total amount of corporate stock notes is about $110,000,000.

FUTURE TRADING RESUMED.

Action of a Chicago Mercantile Exchange for Butter and Eggs.

CHICAGO, Aug. 11.—Trading in butter and egg "futures" was resumed today by the Chicago Mercantile Exchange following a suspension yesterday, said to have been caused by price declines. Within the last few days eggs dropped 4 cents a dozen, from 36 to 32 cents, and a drop of 2 cents a pound in butter was recorded.

South Water Street, Chicago's market produce centre, was agog with excitement following the suspension announcement by the "Butter and Egg Board of Trade." Several dealers were said to have lost heavily because of speculations, the market being subject to sharp fluctuations.

Brokers characterized the suspension as "a most unusual proceeding," and said that trading in "futures" had never before been suspended. There were reports of large orders of eggs on track which could not be moved, but these reports could not be verified.

PROVISION MARKET BREAKS.

Sudden and Heavy Fall in Hog Prices at Chicago.

CHICAGO, Aug. 11.—Values in the hog market fell violently today, averaging 50 cents to $1 lower per hundredweight as compared with yesterday's average. This severe break in prices appeared to be due to the fact that packers had avoided buying until unusually late, and to the further fact that the number of hogs which had been left over unsold last night, 15,000 head, made the supply unwieldy. In addition, shippers here seemed to have fewer orders to buy than is the general rule.

Sellers became largely demoralized at the apparent lack of demand, and let their holds go as best they could, with late transactions showing no important rally.

AID SMALL STOCK TRADER.

Exchange Committee Opposes Charge for Carrying Securities.

To give the small trader the same advantages as the 100-share trader, the Stock Exchange Committee on Business Conduct has adopted a resolution that it is against the welfare of the Exchange for members to charge for carrying securities or to charge interest above a reasonable amount.

Some houses specializing in this class of business, in addition to the regular interest charges and commission, added a "carrying charge" which in some instances almost equaled the interest paid.

Land Bank Bond Report Denied.

Commissioner Lobell of the Federal Land Bank yesterday authorized a denial of the report from Washington, credited to Secretary Mellon, that there was pending a new issue of between $40,000,000 and $50,000,000 5½ per cent. Federal Land Bank bonds.

Pennsylvania Line Gets Four Roads.

WASHINGTON, Aug. 11.—The Interstate Commerce Commission approved today acquisition by the Pennsylvania Railroad Company, or control by lease of the Perth Amboy & Woodbridge Railroad, the New York Bay Railroad, the Cumberland Valley & Martinsburg Railroad and the New York, Philadelphia & Norfolk Railroad.

FINANCIAL NOTES.

The Central Union Trust Company of New York has been appointed Trustee of an issue of $5,000,000 Detroit United Railway Company first mortgage 5 per cent. collateral sinking fund gold bonds, due Aug. 1, 1941, under a trust agreement dated Aug. 1, 1921.

The Directors of the American Tobacco Company elected A. L. Sylvester Vice President yesterday.

Reinhart & Bennet of the New York Stock Exchange have issued a special letter dealing with the position of the railroads and the present outlook for railroad securities.

James W. Macartney and Norris W. McLean, formerly with Glidden, Davidge & Co. of the New York Stock Exchange, announce a copartnership under the name of Macartney & McLean, with offices at 71 Broadway, New York.

James E. Brown has been elected a member of the New York Stock Exchange.

FOREIGN BANK STATEMENTS.

Increase in Loans at London—French Loans and Circulation Lower

Yesterday's statement of the Bank of England shows the following changes for the last week:

Gold coin and bullion	decreased £1,807
Reserve in banking department, gold and notes	increased 1,133,000
Notes in circulation	decreased 1,135,000
Loans on Gov. securities	increased 2,518,000
Loans on other securities	increased 3,826,000
Public deposits	increased 1,947,000
Other deposits	increased 5,485,000
Notes in reserve	increased 1,136,000

Proportion of the bank's reserve to deposit liabilities this week is 14.54 per cent.; last week it was 14.50 per cent.; two weeks ago it was 15.21 per cent. Highest reserve percentage for 1921 to date was the 15.28 per cent. on May 19; lowest, 8.83 on January 7. The lowest percentage of the war period was 7.30 per cent. on December 30, 1920.

The statement compares as follows with the corresponding week one year ago and two years ago:

	1921.	1920.	1919.
Total gold holdings	£128,380,654	£123,087,552	£88,287,745
Reserve in banking dept., gold and notes	19,267,096	15,980,757	27,014,310
Notes in circulation	127,584,565	125,537,795	79,723,435
Public deposits	18,259,910	15,969,059	22,454,852
Other deposits	114,196,309	124,018,088	89,157,643
Government securities	50,115,078	68,250,449	21,390,356
Other securities	81,108,637	73,805,563	81,222,618
Ratio of reserve	14.54%	11.41%	24.25%

The Bank of England's official minimum discount rate remained unchanged at 5½ per cent., to which it was reduced on July 21. Prior to that a 6 per cent rate had been maintained since June 23. At this date of 1920 it was 7 per cent., against 5 in 1919, 1918 and 1917, 6 in 1916, and 5 in 1915 and 1914.

The weekly statement of the Bank of France shows the following changes, in francs:

Gold in hand	increased	312,000
Silver in hand	increased	413,000
Notes in circulation	decreased	138,796,000
Treasury deposits	increased	3,130,000
General deposits	decreased	147,031,000
Bills discounted	decreased	476,536,000
Advances	increased	22,833,000

The State repaid 200,000,000 francs to the bank.

The principal items in the statement compare as follows with the same date one and two years ago, in francs:

	1921.	1920.	1919.
Gold	5,529,597,175	5,589,774,975	5,572,148,931
Silver	275,948,495	247,333,495	208,484,408
Circulation	37,225,800,000	38,048,432,370	35,191,563,880

The highest point which the French bank's outstanding note circulation has ever reached was 39,644,392,000 francs, on Nov. 3, 1920. The highest point of the present year to date was 38,832,839,000 francs on May 5; the lowest 36 941,450,000 francs, on July 28. The bank's official discount rate remained at 5½ per cent., to which it was reduced July 28, after a 6 per cent. rate had been maintained since April 8, 1920.

GREAT DECREASE IN OUR FOREIGN TRADE

Shrinkage of July Exports and Imports From the Values of Preceding Months.

The foreign trade of the United States in merchandise during July compares with the preceding month and with the same month last year, as follows:

	July, 1921.	June, 1921.	July, 1920.
Exports	$822,000,000	$840,000,000	$651,381,827
Imports	178,000,000	198,000,000	537,170,351
Ex. expts.	$144,000,000	$142,000,000	$114,211,476

The July results compare thus with preceding months of 1921 and 1920:

	Exports.	Imports.	Ex. Exports.
July, '21	$822,000,000	$178,000,000	$144,000,000
June, '21	340,000,000	198,000,000	142,000,000
May '21	329,746,379	204,910,885	124,835,514
April, '21	380,914,967	254,571,024	85,343,968
March, '21	380,811,138	251,988,741	134,822,397
Feb., '21	489,297,067	214,525,137	274,771,930
Jan., '21	634,740,138	206,314,882	442,925,776
Dec., '20	720,852,515	295,112,819	454,739,696
Nov., '20	676,706,011	321,181,080	355,524,981
Oct., '20	751,728,570	324,293,806	417,464,767
Sept., '20	905,291,357	398,960,710	241,624,547
Aug., '20	579,052,607	513,550,615	65,501,002

Export and import trade in merchandise for the seven months ended July 31, 1921, compared with the same period in a series of years (000 omitted):

	Exports.	Imports.	Exc. Imports.
1921	$2,856,265	$1,498,466	$1,357,799
1920	4,890,234	5,481,978	*717,715
1919	4,626,109	1,954,277	2,671,831
1918	3,481,994	1,787 831	1,693,812
1917	3,063,163	1,778,742	1,844,420
1916	2,925,334	1,467,819	1,457,514
1915	1,970,277	1,008,634	961,222
1914	1,200,982	1,140,593	60,388
1913	1,327,273	1,018,648	308,624

The July trade in gold compares as follows with the preceding month, and with the same month last year:

	July, 1921.	June, 1921	July, 1920.
Exports	$3,734,929	$773,603	$21,872,783
Imports	64,268,379	43,842,126	40,817,758
Ex. imports	$60,533,450	$43,068,523	
Ex. exports			$2,055,025

For the seven months ended July 31, 1921, gold exports and imports compare as follows with the same period one and two years ago:

	1921.	1920.	1919.
Exports	$10,425,403	$217,288,653	$151,681,739
Imports	416,453,012	144,268,945	52,201,528
Excess imports	$406,027,519		
Excess exports		$73,019,708	$99,390,211

The July trade in silver compares as thus with the preceding month and with the same month last year:

	July, 1921.	June, 1921.	July, 1920.
Exports	$5,112,842	$1,424,010	$5,494,336
Imports	4,513,279	3,627,272	6,496,229
Excess exports	$599,563		
Excess imports		$2,203,262	$1,001,893

For the seven months ended July 31, 1921, compared with the same period in 1920 and 1919:

	1921.	1920.	1919.
Exports	$31,965,423	$87,615,994	$150,367,586
Imports	26,154,457	62,575,255	43,117,575
Excess exports	$5,810,966	$25,040,729	$102,250,011

SUBSCRIPTION RIGHTS.

	Rights Expire.	Yes-terday. Bid.	Yes-terday. Asked.	Wednesday. Bid.
D., L. & W. Co.	Aug. 20	20⅞	30	20⅞
Reading Co.		15½	17	15½

MINING STOCK QUOTATIONS.

SAN FRANCISCO.

COMSTOCKS.		COMSTOCKS.	
Best & Belcher	.05	Hasbrouck	.02
Caledonia	.10	Jims	.02
Challar	.03	Kernick	.07
Con. Virginia	.15	Knox	.01
Gould & Curry	.06	Revert	.03
Justice	.08	Verdi	.02
Mexican	.11	Western	.02
Ophir	.08	Zone	.12
Potosi	.05	GOLDFIELD.	
Savage	.07	Booth	.03
Sierra Nevada	.05	Consolidated	.07
Union	.13	Crackerjack	.05
TONOPAH.		Florence	.30
Belmont	1.10	Jumbo Ext.	.04
Cash Boy	.06	Lone Star	.02
MacNamara	.15	Silver Pick	.10
MacNara. Cres.	.06	Spearhead	.02
Midway	.15	OTHER DISTRICTS.	
Monarch	.03	Arrowhead	.03
North Star	.06	Broken Hills	.03
Rescue	.12	Bullwhacker	.03
Tonopah Ext.	1.40	Clarrie	.03
West End	.03	Hamilton	.08
West Tonopah	.03	Holly	.06
DIVIDE.		Round Mountain	.13
Alto	.06	Rd. Mt. Fairview	.12
Belcher Ext.	.02	Silver Hills	.25
Brougher	.07	Simon	.03
Divide Tonopah	.77	Simon Mina	.03
Dividend	.04	Sterling	.04
Extension	.33	Uncle Sam	.14
Gold Reef	.03	White Caps	.04
Harmill	.11		

COLORADO SPRINGS.

	Bid.	Asked.		Bid.	Asked.
Cresson	1⅝	1⅞	Isabella	3	3¼
Dr. J'pot.	2½	3	Mary McK.	5	6
Elkton	3	4	Portland	42½	43
El Paso	9	10	U. Gold M.	9½	11½
Golden Cy.	64½	65	Rose Nicol	2¾	3
Granite	14	14	Vindicator	23	23

$410,251,843 GOLD 7 MONTHS' IMPORTS

Value of Silver Brought Into Country From Jan. 1 to July 31 Was $31,963,642.

GOLD DUST ON FREIGHTERS

South America Also Sending Ores and Bullion to Various Consignees Here.

Imports of gold into the United States for the eleven days ended July 31 were $19,147,401, bringing the total since Jan. 1 to $410,251,843, according to figures made public yesterday by the Federal Reserve Board. The exports of gold from the United States for the eleven days ended July 31 were $1,979,214, bringing the total since Jan. 1 to $10,425,493.

The imports of silver into the United States for the eleven days ended July 31 were $1,191,400, making the total since Jan. 1, $31,963,642. Exports of silver for the eleven months ended July 31 were $2,856,550, bringing the total since Jan. 1 to $26,154,437.

The following table shows the imports from the United Kingdom and France:

	11 Days Ended July 31.	Jan. 1 to July 31.
United Kingdom	$7,998,802	$123,905,829
France	7,410,546	101,311,770

Sweden has been the heaviest shipper of gold to the United States during the last few days. The National City Bank received a consignment of sixty-four cases from Sweden on the steamship Stockholm, valued at $1,600,000, while on the same vessel were fifty-eight cases of gold bars, valued at $1,800,000 to the National Bank of Commerce and eight cases for Heidelbach, Ickelheimer & Co. Another shipment of 112 cases of gold bars, consigned to the National Bank of Commerce in New York, is on board the steamship Stureholm, due today. The value of this shipment is $3,338,000.

Three freight vessels brought gold to banks of New York yesterday. The Quillota arrived from South America with twenty-three cases of gold and silver bullion for the Royal Bank of Canada; one case of gold bars for G. Amsinck & Co., three cases of gold dust for the National City Bank and one case of gold dust each for the American Trading Company, M. Cspens Sons, Inc., and Neuss, Hesslein. The steamship Varg from Colombia brought fifteen bars and five boxes for the Commercial Bank of Spanish America and three boxes for Brown Bros. & Co. The Garfield brought a box of gold dust to Mecke & Co. and the following from Peru, 400 bags of gold and silver ores for the American Metal Company and 442 bags for the Mercantile Bank of the Americas. The Equitable Trust Company has been advised that $2,100,000 in French gold will be shipped to them on the France, due to leave Havre Saturday.

International Motor Truck Report.

The International Motor Truck Company for the three months ended June 30 reports net profits of $523,638 compared with net income of $4,395 in the first quarter of the year. The general balance sheet June 30, 1921 shows $3,464,000 cash compared with $3,125,000 at the close of 1920. Accounts and notes receivable were $5,000,000 against $2,472,000 and inventories $12,013,000 compared with $15,588,000. On the liability side accounts payable were carried at $1,005,258 against $1,663,000.

BID AND ASKED QUOTATIONS

FOREIGN BANK S[illegible]

Closing quotations for Government and municipal bonds:

	Bid.	Asked.
City of Bergen 8s	98½	99
City of Berne 8s	98¾	98⅝
City of Christiania 8s	99	99¼
City of Zurich 8s	100	100¼
Argentine 5s	69	70
Belgium 8s	100⅜	100½
Belgium 6s	93⅞	94¼
Belgium 7½s	101¼	101½
Kingdom of Sweden 6s	88	88¾
Dom. of Canada 5s, 1926	92⅜	92¾
Dom. of Canada 5½s, 1929	93¼	93⅝
Dom. of Canada 5s, 1931	80½	90
Danish Municipal 8s, Series A	100	101
Danish Municipal 8s, Series B	100	101
Denmark 8s	101½	101⅝
Chinese Government 5s	47⅝	48
Norway 8s	102½	103
Republic of Cuba ext. 5s, 1944	78	78⅝
Republic of Cuba ext. 5s, 1949	77	77½
Republic of Cuba ext. 4½s, 1949	68	69
Brazil 8s	98⅝	99⅛
Republic of Chile 8s	97¾	98¾
Dominican Republic 5s	78	79
City of Lyons 6s	83	83⅜
City of Marseilles 6s	83	83⅜
City of Bordeaux 6s	83	83⅜
City of Paris 6s	99⅞	100
City of Copenhagen 5½s	77½	77⅝
French Government 8s	99¾	100
French Government 7½s	95¼	95⅝
Swiss Confederation 8s	105⅜	105⅝
Japanese 4½s	86	86¼
Japanese 4½s, second series	86	86⅜
Japanese 4s	71⅜	71⅝
City of Tokio 5s	61	62½
Un. K. of G. Br. & Ir. 5½s, 1921	99⅞	100
Un. K. of Gt. Br. & Ir. 5½s, 1922	98⅜	99
Un. K. of Gt. Br. & Ir. 5½s, 1929	88⅝	89
Un. K. of Gt. Br. & Ir. 5½s, 1937	86¾	87
United States of Mexico 5s	44	45
United States of Mexico 4s	33¾	34¼
Italy 6½s	88½	89
San Paulo 8s	98	98¼
Republic of Uruguay 8s	98½	98⅝

UNITED STATES GOVERNMENT FREE WAR LOANS.

Closing quotations for Government bonds:

	Bid.	Asked.
2s, r, 1930	100¼	101¼
2s, c, 1930	100¼	101¼
4s, r, 1925	104¼	104¼
4s, c, 1925	104¼	105
Pan 2s, r, 1936	71	95
Pan 2s, c, 1936	100¼	101¼
Pan 2s, r, 1938	100¼	101¼
Pan 3s, r, 1961	75	..
Pan 3s, c, 1961	75	..
P I 4s, '34	78	81
P I 4s, '35	78	81
P I 4s, '36	78	81
Dist of Col 3-65s	93	..

Closing quotations for stocks in which there were no transactions:

	Bid.	Asked.
Adams Ex.	43	45
Ad Rumely 1st	13	15
Air Reduc.	35	38½
Air Red. pf.	31	32
Alas G M.	½	¾
Alaska J.	1⅛	1¼
Alb & Sus.	135	..
A A Cables	104	106½
Am S 1st pf.	71	95
Am Ag Ch pf.	55	57
Am Bk N	47	49
Am B Sug pf.	62	70
Am B S & Fdy	41	46
Do pf.	91	92½
Am C pf.	80	85
Am C & F pf.	108	110
Am Chicle	113½	18
Am Coal	74	..
Am Cot Oil	102⅜	18
Am Exp	117	122
Am Ice	54½	55
Do pf.	61	63
Am La pf	..	..
Am Ship Bldg	8⅝	8¾
Am Lin pf.	45	45½
Am Lo pf.	101	105
Am M & G.	11⅝	13
Am Rad.	68½	76
Am Sm pf.	87	89
A	67	69
Do B	73	..
Am Snuff	103½	104
Am Stl Fd.	25⅜	26
Do pf.	81	82
Am T & C.	48	54
Am T & T pf	99	99
Am Wo pf	92	94
Am Wl pf.	95½	98
Am Z pf.	25	27
Am Meral.	11	16
Do ctfs.	10	..
Atl Ref.	900	965
Do pf.	103	108
Atl Fruit.	4⅜	5
Ann Arbor.	6	15
Do pf.	15	30
Assets R.	1⅝	2
Assd Dr G 1st pf.	62½	65
Do 2d pf.	54	57
Assoc Oil.	96½	97½
Atl Pet.	12⅜	13
A B & A.	2½	3
Atl C L.	84	86
Aus Nich.	84	88
Auto Sales pf.	53	60½
Auto Sales pf.	18	18½
Bald L pf.	92	97
Bar Leath.	41	55
Do pf.	76	96
B'dal. A.	18	22
Do B.	15½	17
Batop M.	⅛	¼
Baruk Bros	20	26
Beth Steel.	45	48
Do 7% pf	89	91
B'klyn Ed.	91	93
B R T.	10½	10¾
Brown Sh.	29¾	41
Do pf.	75	93
Bruns Ter.	2⅞	3¼
B, R & P.	52	70
Do pf.	77	..
Buff & S.	..	78
Do pf.	..	43
Burns Bros pf.	96	110
Bush Ter.	30	40
Can So.	40	..
Case Plow.	4½	4⅝
Case (J I) pf.	70	75
C R R of N J.	170	190
C'stin-teed	20	30
Do 1st pf	67	..
Do 2d pf.	..	70
Chi & Alt.	6½	8¼
Do pf.	9½	11
C & E Ill ctfs.	⅝	1⅛
Do pf.	⅝	¾
Do pf.	⅝	1¼
Do 1st pf	6	6½
Do 2d pf.	2	4
C & N W pf.	101	106
C R I & P pf.	62¼	63¼
Chi. St P. M & Om.	50½	55
Do pf.	72	90
C C, C & St L.	37⅛	40⅜
Do pf.	60	64
Cl & Pitts.	58⅜	63⅜
Do spec.	62	65
Clu-Peab.	41	42
Col Ind.	68	..
Col F & I.	22¼	25
Col Gas.	57	58
Do 1st pf.	45	48
Col Gr pf.	16	17½
Con Cigar.	28	29
Do pf.	67	71
Con Textile	14½	15
Cont C pf.	82½	86
Cont Ins.	66	68
Cree Carp.	15	30
Crum & pf.	78	80
C-Am Sug pf.	70	75
De Beers.	15⅜	22
D & Co pf.	60	80
D L & W.	180	198
D & R G.	¾	¾
Det Ed.	86	93
Det & M.	45	..
Do pf.	50	..
Det U Ry.	..	68
D S S & A pf.	..	..
Dom. of Canada	7	8
Dur Hos'y.	20	30
Dom. of Canada 5s, 1931	..	80
E Kodak.	..	640
Do pf.	103	..
Elk H Coal pf.	35	39
Em Brant.	4	6
Do pf.	27	28
End-J pf.	95	..
Erie & P.	45	53
Fam P pf.	75	80¾
Fairbanks.	..	42
F M & S.	5¼	8
Do pf.	22¾	24
Fisher Body	85	89
Do pf.	97	107
F B O pf.	60	64
F'port Tex.	12¼	12⅝
G A T C.	39½	45
Gen Cig pf	88	100
Do pf.	83¼	90
G Oil pf.	..	50
Gen M pf.	84½	86
Guan Sug.	8¼	9½
Do pf.	56	..
G, M & N.	6¼	10
Do pf.	20	23
Gulf S S 1st pf.	..	100
Hack W pf.	..	26¼
Hartman.	68	72
Hendee	14½	15
Hyd Steel.	7⅝	9¼
Homestake	56¼	59
Ill C l l.	59¼	..
Int-Con pf.	10⅝	11
Int Agric.	6¾	..
Do pf.	36½	38
Int H pf.	97½	101¼
Int Mot Tr.	29¾	30½
Do 1st pf	68	70
Do 2d pf.	58¾	61
Int N pf.	80	85
Int Pa pf.	85	102
Int Salt.	41½	60¼
Iowa Cent.	4	..
Iron Prod pf.	22	25
Jol & Chi.	96¼	..
Jewel Tea. pf.	25	28
K C, Ft S & M pf.	60¾	..
Kan C So pf.	49¼	49½
Kayser (J)	78	85
Do 1st pf	95¾	115
Kelly Sp T 6% pf.	72	75
Kelsey Wh	58	60
K & D M.	4	10
Do pf.	20	..
Kresge(SS)	131	141
Kresge(S H)	65	80
Lacl Gas.	50	54
L E & W.	10	14
Do pf.	19	22
Ligg & M.	150	155
Do B.	144	150
Do pf.	97½	100
Lima L pf.	87	92
L/W Bisc.	32	38
Do 1st pf	95	99
Do 2d pf.	92	115
Lorill'd Co.	142	147
Do pfd.	100	104
Mah Coal.	350	700
Mallinson.	12	13
Do pf.	85	90
M'kay Cos	63½	66
Man B'ch.	½	2½
Man El S.	..	40½
Man Shirt.	21	23
Do pf.	98½	110
Man Sug.	31½	39½
Do pf.	..	90
Martin R.	6¼	10
Martin-P.	14½	17
Math Alk.	10	19
Max M cfs.	¼	1¼
Do 1st pf	4	6
Do 2d pf.	2	4
M Sec Sts	77	77
Max M. B.	8¼	11
Mkt St Ry	4	6
Do pf.	10	16
Do 2d pf.	4	6
Do p. pf.	30	32
Mich Cent.	76	92
M Sug pf.	..	..
S S M.	68	70
Do pf.	82	90
Do 1st pf.	54	58
Mont Pow.	45	47
Do pf.	92	94½
Mont W'd.	17	17½
Mor En.	63	68
Mullins B.	19	19½
Do pf.	88	..
N G & St L.	95	110
Nat Acme.	14	14½
Nat Bisc.	112	115
Do pf.	106	110
Nat En & St.	93	95
Nat Ld pf.	109	110
Nat Rys of M 1st pf.	4	9
N Y, C & St L 1st pf.	62	65
Do 2d pf.	61	62½
N Y Dock pf.	49¾	53
N Y, L & West pf.	80	90
N Y S Ships	15	21
N Y, O & West	17	18
N Y S Rys	26	..
N & W pf.	64½	67½
Nunnally.	9	10
O B & B.	7¼	8
Ohio F S.	41	44
Orph Circ.	19¼	20½
Ont Min.	3½	4¼
Otis El pf.	80	90
Otis Stl pf.	..	51
Owens Bot	27	28
Pac Coast.	14	30
Do 1st pf	50	100
Do 2d pf.	30	50
Pac Dev.	8	9
Pac Mail.	8	11
P T & Tel.	46	52
P P & R.	8	10
Do pf.	70	80
Parr & R.	9¾	11½
Pa S Steel	77½	78
Penney pf.	90	..
Peo & E.	9	11½
Pere M pr pf.	52½	53¾
Do pf.	38	39
Pett-Mull.	..	39
P Jones.	68	73
Do pf.	88	95
Pierce O pf	45	47
Pitts Coal.	53⅞	59
Do pf.	87½	88
P, Ft W & C pf.	119	..
Pitts S pf.	75¾	80
P & W Va pf.	71	75½
Pond C C.	14	14¾
Pr Stl Car pf.	82	100
P S, N J.	68	72
Rand M.	20	23
R R Sec, I pf.	70	..
Ry Stl Spr pf.	100	110
Rdg 1st pf.	38	39
Do 2d pf.	38	41
Rem T 1st pf.	40	70
Do 2d pf.	..	75
Rens & S.	101	..
Repleg Stl.	18⅝	20⅝
R Reis.	6¼	8
Do 1st pf	..	56
Rf Jew Ld.	10½	11¼
Saxon Mtr.	3¼	3⅞
Seal. A L.	5⅝	6
Shat-Ariz.	6¼	6¼
S-S S. & I pf.	65⅝	71¼
So P R S.	27	30
Do pf.	..	89
Stern B pf.	113	119
Stand Mill	88	93
Do pf.	65	77
S Oil, Cal.	72

We deal in

Italian — Japanese
Belgium — Argentine
French — Brazilian

BONDS

Also specialize in Packing House Bonds & Notes

Armour & Co. 7s, 1930
Cudahy & Co. 7s, 1923
Morris & Co. 7½s, 1925
Swift & Co. 7s, 1925

M·S·WOLFE & CO.
ESTABLISHED 1906
—Members—
CONSOLIDATED STOCK EXCHANGE OF NEW YORK
NEW YORK CURB MARKET
41 BROAD ST., NEW YORK
Phone: Broad 25

We Have Orders In

Brighton Mills com.
P. F. Collier & Sons pfd.
Michigan Stamping pfd.
Dwight P. Robinson 2d pfd.
So. Oil & Trans. com. & pfd.
Textile Banking
Waring Hat pfd.
Western Iron, Coal & Coke
Dayton Rubber pfd.
Grasselli Chemical com.

Inquiries Invited

Phone Rector 4061

RASMUSSEN & Co.
111 Broadway New York

J. K. Rice, Jr. & Co. Will Buy

50 American Machine & Fdry.
50 American Meter
50 American Tramsmit Pfdn.
50 Commonwealth Hotel Constr.
25 Great American Ins.
25 Guaranty Trust Stock
100 Nat. Ice & Coal Com. & Pfd.
25 Niles-Bement-Pond Com.
5 M. N. Y. State Rys. 4½s
100 Penna. Coal & Coke
25 Remington Type. 1st & 2nd Pfd.
25 Royal Canadian Oil Syn.
100 Rochester Gas & El. 6% Pfd.
25 Splitdorf Electric Co. & Pfd.

J. K. Rice, Jr. & Co. Will Sell

50 Dela., Lack. & Western Coal
100 General Baking Com. & Pfd.
25 Guaranty Trust Stock
50 Great American Insurance
25 Jos. Dixon Crucible
50 McCall Corp. Com. & Pfd.
50 New York Canners Com.
50 N. Y. Mutual Gas Light
100 Niles-Bement-Pond Com.
100 Penna. Coal & Coke
25 Royal Canadian Oil Sys.
100 Rolls-Royce Com. & Pfd.
30 Tower Mfg. Preferred
100 United Cigar Stores
50 Yukon Alaska Trust

J.K.Rice,Jr.&Co.
Phones 4000 to 4010 John. 36 Wall St., N. Y.

French 4s, 5s & 6s
German Governm't & Municipal Bonds
Italian Consol. & Treas. 5s
BOUGHT—SOLD—QUOTED
Robert E. Horton & Co.
Specialists in All Foreign Bonds
40 Wall Street New York
Phone: John 5778-9

Kansas City Terminal 4s, 1960
Chicago & Erie 5s, 1982
Western M. & F. Mtge. 5s, 1937
M., K. & T. M 4s, 1990
Portland Ry. Lt. & Pr. 5s, 1942
Kansas City Southern 3s, 1950
N. Y., Penna. & Ohio, 4½s, 1935
Louisville & Nashville St. L. 3s, 1980

General Baking Preferred
Penna. Coal & Coke
Commonwealth Hotel Construction
Welch Grape Juice Pref.

DUNHAM & Co
Investment Securities
43 Exchange Place / New York
Telephones 8260-1 *Hanover.*

WE HAVE ORDERS IN—
Aeolian-Weber Pfd.
Bucyrus Co. Com. & Pf.
Fisk Rubber 1st Pfd.
Horn & Hardart
National Ice & Coal
Welch Grape Juice Pfd.

KIELY & CO.
40 Wall St. N.Y. Tel. John 6330

Western Union 6Ws, 1936
Republic of Urugua 8s, 1946
Wayne Coal 6s, 1937
Penn. Power & Lt. 7s, 1951
Canadian Nat. Rwy. Equip. 7s, 1935
Paris-Orleans R. R. 6s, 1956
Detroit United Rwy. 5s, 1941
Cons. Trac. of N. J. 5s, 1933

McCown & Co
Members Philadelphia Stock Exchange
Land Title Bldg., Philadelphia
New York Telephone CANAL 4848.

Wisconsin Edison 6s of 1924
Mil. Elec. Ry. Lt. Equip. 5s, 1930
Milwaukee Lt., Ht. & Tr. 5s, 1929
Texas Power & Light 5s of 1937
Southern Cal. Edison Serial 7s
West Kentucky Coal 1st 5s, 1935

A. W. H. MUNFORD
64 B'way, N.Y. Tel. 5697 Bowling Green

Adams Express 4s, 1947
Amer. Cas. & Elec. 6s, 2014
American Pow. & Lt. 6s, 2016
Portland Ry 5s, 1930

FREDERIC H. HATCH & CO.
24 B'way, N.Y.—Stock, 1869—Tel. Genl. Grant 1226
WIRE CONNECTIONS
Boston, Chicago, Phila., Montreal, Pittsburgh

U. S. TAX ON LEGACY EXEMPTED BY STATE

But State Transfer Tax Is Not Deductible From Income, Bureau Rules.

DIFFERENT PRINCIPLE CITED

Federal Claim Is Duty or Excise; State Charge Has Nature of Toll, Says Ivins.

Payments under the Federal Inheritance Tax law may be deducted in computing net income under the State Income Tax law, the Income Tax Bureau of the State Tax Department announced yesterday. In the same decision it was held that State transfer or inheritance tax was not deductible. Previous rulings of the bureau have been to the effect that neither tax was an allowable deduction.

Deduction of the Federal inheritance tax may be made only by executors and administrators and not by beneficiaries. The question was raised as the result of a recent decision of the United States Supreme Court, which held that the Commissioner of Internal Revenue was not justified in refusing to allow deduction of Federal inheritance taxes in computing net income.

Deputy Tax Commissioner J. S. Y. Ivins, director of the State Income Tax Bureau, in his decision, so far as it relates to New York State, points out that the Federal and State inheritance taxes are different in fundamental principle.

"The Courts," says his statement, "have held that the Federal inheritance tax is a duty or excise tax imposed by the Federal Government under its taxing powers, to be paid by the estate rather than out of the shares of the legatees or beneficiaries. The so-called State transfer tax, however, is to be considered rather in the nature of a toll appropriated by the State in exercising its sovereign right as the original and ultimate proprietor of all lands within its jurisdiction, a right which does not exist in the case of the Federal Government. Since payments under the State Inheritance Tax law, therefore, are really partial escheats to the State rather than taxes in the sense of the Federal law, the Tax Commission rules that they are not deductible in computing net income under the State Income Tax law.

"Since the decision of the United States Supreme Court in June, the Income Tax Bureau has received an increasing number of inquiries as to its application to the State Income Tax law; The bureau will take immediate steps to refund any overpayments that have been made in the light of today's ruling making the Federal inheritance tax payments deductible."

$55,000 IN STOCK LOST OR STOLEN

Drayton, Penington & Colket Messenger Uncertain How Securities Disappeared.

Securities having a market value of approximately $55,000 were either stolen from or lost by a messenger of the Stock Exchange firm of Drayton, Penington & Colket of 115 Broadway in transit to Iselin & Co., 36 Wall Street. The messenger, questioned by members of the firm, failed to explain just how the securities disappeared, but said he believed some one brushed against him in an elevator. The name of the messenger was not divulged, but it was said that he had been employed by the firm about four months.

A member of the firm said the securities were valueless to the present holders, as they were certificates in the names of individual holders, upon which transfer had been stopped. The matter is in the hands of a surety company, but it is expected that it will be turned over to the police.

The missing list includes 200 shares of Baldwin Locomotive certificates, 7,041 and 9,846 for 100 shares each; 200 shares Cuba Cane Sugar certificates, 15,570 and 17,079, for 100 shares each; 60 shares of Mexican Petroleum certificates, 67,338, for 10 shares, 57,019, for one share, 56,973, for 9 shares, 56,200, for 7 shares, 57,063, for 8 shares, 56,358, for 20 shares, 56,608, for 5 shares, and 56,303, for 5 shares; 500 shares Middle States Oil certificates, 22,879, 26,205, 32,631, 34,870 and 34,885, for 100 shares each; 100 shares General Asphalt certificates, 2,511, for 20 shares, and 4,652, 1,326, 4,402, 4,272, 5,059, 4,035, 4,491 and 4,187, for 10 shares each; 300 shares of Hupp Motors certificates, 10,827, 10,823 and 19,025, for 100 shares each; 100 shares of Famous Players-Lasky Corporation certificates, 5,187, for 55 shares, 5,898, for 10 shares, and 4,503, for 35 shares; 100 shares Bethlehem Steel, B, certificate, 26,928, and 500 shares of St. Louis & San Francisco Railway certificates, 1,656, 1,657, 1,658, 1,659 and 1,660, for 100 shares each.

Mexican Government Cuts Salaries.

Special to The New York Times.

WASHINGTON, Aug. 11.—The pay of all Federal employes and officials in Mexico, civil and military, have been reduced 10 per cent. by a decree which went into effect on Aug. 1. The reduction will continue in effect until Dec. 31, 1921. The Government reserves had been lowered in the purchase of material for railways, extraordinary expenditures in the railway strike, the purchase of ships for the national merchant marine, the repatriations of thousands of Mexicans and heavy loans to the States and municipalities.

Big Grain Crops in Canada Forecast

Special to The New York Times.

MONTREAL, Aug. 11.—Government preliminary estimate of wheat crop of Canada at July 31 gives total wheat yield 288,000,000 bushels, against 263,000,000 last year. The oats estimate is 497,000,000 bushels, against 551,000,000 last year, a record crop. This is better than independent estimates.

METAL MARKET REPORT.

These prices were quoted on the local Metal Exchange yesterday:

	Yesterday. Bid.	Asked.	Wednesday. Bid.	Asked.
Antimony	4.50	4.85	4.60	4.70
Quicksilver	...	46.00		46.00
Aluminum	...	30.00		30.00
Iron No. EX Bir-mingham	21.50	22.50	23.00	24.00

Electrolytic copper was quoted at 11¾c on the New York Metal Exchange.

London quotations were:

	Yesterday. s. d.	Wednesday. s. d.
Copper, spot	70 0	70 2 6
Copper, futures	70 5	70 10
Tin, spot	157 5	159 5 0
Tin, futures	156 15	161 5 0
Spelter, futures	28 5	28 12 6
Spelter, futures	28 15	28 12 6
Lead, spot	22 10	22 12 6
Lead, futures	22 0	22 5 0

BOSTON CURB.

	Bid.	Asked.		Bid.	Asked.
Arix Exten	1	2	Iron Blos.	14	16
Arix Silver	20	22	La Rose	45	55
Arix T. T.	5	6	Majestic	5	7
Black Hawk	2	3	Max Mfg.		40
Bost. Mont.	60	80	Midway	21	23
Chief Con.	2¾	3¼	Mus. Sh. C.	81	83
Calaveras	12	13	Monarch		15
Crystal	45	47	Nat. L. & R.	3	4
Dunbarton	7	8	Nixon	3	4
Eagle B. H.	2	2¼	Rainier	2	4
Eureka C.	23	26	Seven Mst.	5	7
Fortuna	4	5	Silver B.	3	4
Gadsden	40	60	U. V. Exten	32	36
Hecla	5	5¼	Tuscar	13	14
Iron Cap	5¾				

NEW YORK CURB EXCHANGE

THURSDAY, AUG. 11, 1921.

INDUSTRIALS.

Sales.		High.	Low.	Last.
100	Acme Coal	1	1	1
500	Acme Pack	1¼	1¼	1¼
500	Allied Pack	2⅝	2⅝	2⅝
100	Alum Co	18	18	18
30	Borden Co	91	91	91
4,100	Carlisle Tire	4⅜	4⅜	4⅜
200	Car L & P	1¼	1¼	1¼
100	Conley T F	13½	13½	13½
150	Cop Fin	48½	48½	48½
61	Do pf	64	64	64
800	Cont Motors	5⅝	5⅝	5⅝
100	Durant Mot	27½	27½	27½
200	Emp Food Pr	32¾	32½	32½
800	Farrell Coal	12	11¾	11¾
900	Glen A Coal	24½	24¾	24¾
100	Goldy Piet	3⅝	3⅝	3⅝
800	Good T & R	13¼	13¼	13¼
200	Grant M Car	2¾	2	2¾
120	DyGriffith, Class A	9¼	9	9
200	Heyden Ch	2	2	2
700	Holbr'n Inv	12¾	12¾	12¾
300	Inter Rubber	7	6⅞	7
100	Lincoln Mot	15½	15½	15½
600	Locomobile	80⅜	80⅜	80⅜
66	MacA & F	88¼	88¼	88¼
3,000	Alas-BCMet	33c	33c	35c
3,000	Big Ledge	24c	23c	27c
1,000	Bos&Ely Con	40c	40c	40c
18,900	Box & Mont	7c	6c	7c
1,000	Caledonia	10c	10c	10c
2,000	Candelaria	30c	30c	30c
3,800	Cashboy Con	5c	5c	6c
300	ColombiaEmer	63c	63c	63c
1,200	Colo Copper	1⅛	1	1⅛
3,800	Comstock Silver	80c	78c	80c
700	Cresson Con	1⅛	1⅛	1⅛
100	Davis-Daly	6	6	6
1,900	Divide Ext	33c	33c	35c
7,300	El Salvador	18c	17c	18c
72,400	Eureka Croe	37c	35c	38c
1,000	Forty-nine	16c	16c	16c
200	Goldf'd Con	5c	5c	5c
8,000	Goldf'd Flor	41c	40c	41c
1,000	Hartmill Div	11c	11c	11c
500	IronBlosCon	17c	17c	17c
4,500	JeromeVerde	17c	17c	17c
200	Kerr Lake	3⅛	3⅛	3⅛
3,000	Knox Divide	12c	12c	12c
200	Mason Val	1¼	1¼	1¼

STANDARD OIL SUBSIDIARIES.

1,000	A-A Oil	15⅛	15	15	10	Prairie-O&G	420	420	420
80	Ill Pipe L	152	151	151	1,400	S O of Ind	69½	69	69¼
80	Ohio Oil	249	247	247					

MISCELLANEOUS OIL STOCKS.

1,550	Allied Oil, n	36c	35c	35c	100	Kan & Gulf	7	7	7
1,500	Am Fuel Oil	19c	18c	18c	1,500	KeyRanDev	50c	50c	50c
500	Anglo-Tex O	80c	80c	80c	1,737	Lyons Pet	1⅛	1	1
100	Atk Nat G, r	8⅞	8⅞	8⅞	1,300	Maracaibo O	20	19½	20
1,300	Boone Oil	21c	18c	18c	2,500	MeridianPet	12c	12c	12c
3,900	Bos-Wyo Oil	69c	69c	67c	100	Merritt Oil	7⅛	7⅛	7⅛
1,900	Carib Syn	4	4	4	11,400	Mexico Oil	73c	60c	67c
311	Cities Svc	116	114½	114½	300	Midw Oil	2¾	2¾	2¾
1,000	Do bkrs sh	13¼	13	13	2,000	Nobio O & G	18c	18c	18c
900	EdmTexCal	1¼	1¼	1¼	1,000	Northwest Sh	16c	16c	16c
500	Elk B Con P	6	5⅝	5⅝	2,000	Omar O & G	1⅝	1¼	1⅝
500	Emp Ky Oil	26c	26c	26c	100	Prod & Ref	3¼	3¼	3¼
2,200	Fed Oil	1¼	1¼	1¼	600	Sapulpa Ref	3	3	3
1,000	Gilliland Oil	1	1	1	500	Salt C Prod	10¼	10¼	10¼
2,800	Glen R Oil	80c	75c	75c	1,500	Simms Pet	6¼	6¼	6¾
9,800	Hudson Oil	16c	14c	15c	400	Skelly Oil	35⅛	34⅝	34⅝
900	ImpOilofDel	7⅝	7⅝	7¼	200	Spencer Pet	1	1	1
400	Int Pet	10⅝	10¼	10⅝	10,500	Tex O & L	54c	50c	54c

BONDS.

(In lots of $1,000.)

7	A T & T 6s, '22	98¼	98⅛	98¼	15	Liggt & M 6s	100¼	100	100
15	Do 6s, '24	97⅝	97⅝	97⅝	15	Morris & Co 7s	99⅝	99⅝	99⅝
4	Anacon 6s, '29	88¼	88¼	88¼	20	Russ Gov 6½s, 1919 ctfs	15¼	15	15
26	Do 7s, '29	83¾	83½	83½	2	Sears-R 7s, 2 yr	98¼	98¼	98¼
4	Ang-Am'O 7½s	100¾	100¾	100¾	3	Do 7s, 3 yr	97⅝	97⅝	97⅝
12	Armour 7s, '39	97¾	97¾	97¾	11	Solvay & Cie 5s	90½	90½	90¾
20	Beth Stl 7s, '23	99	98¾	98¾	20	SONY 6½s, '33	100¾	100¾	100¾
13	Do 7s, '35	95	94¾	94¾	1	Do 7s, '25	102½	102¾	102¾
2	CanNR 7½s, '35	101¾	101¾	101¾	1	Do 7s, '26	102½	102⅝	102⅝
1	Do 7s, '36	101¼	101¼	101¼	1	Do 7s, '31	104⅝	104¾	104⅝
20	Chi & Ill 5s, '51	58½	58⅜	59¾	2	Do 7s, '31	104⅝	104¾	104⅝
5	Chi U Sta 6½s	103¼	103¼	103½	1	Do 7s, '31	104⅝	104¾	104⅝
1	Cop E A 8s, '28	101½	101½	101⅝	14	Sun Oil 7s	93¾	92¾	93¼
5	Do 8s, '24	100¾	100¾	100¾	6	S W Bell T 7s	97⅛	96⅞	96⅞
10	Do 8s, '25	101⅞	101½	101½	13	Swift 7s, '25	97¾	97¼	97¼
4	Con Gas 8s	100¾	100¾	100¾	3	Do 7s, '31, w i	97⅝	97¼	97⅝
1	Cud'hy Pack 7s	90	90	90	5	SwissGv6½s, '29	88	87¾	87⅞
1	Cud Sig Oil 7s	93¾	93¾	93¾	18	Texas Co 7s	100	99¾	100
20	Goodrich 7s	90⅞	90⅜	90⅜	17	Un Drug 5s	100	100	100
43	Grd Trunk 6½s	98	97⅝	97⅝	2	Un Ry of Hav 7½s, 1936	94	94	94
11	Gulf Oil 7s	97¼	97¼	97¼	1,700	US Ind Alc	101	101	101
6	Helms 7s, '30	99⅝	99⅝	99⅝	1,150	Wayne Coal	1⅜	1¼	1⅜
17	Humble Oil 7s	97½	97¼	97¼	1,200	W E Chem	69¾	69	69¾
39	Int R T 7s	77¼	77	77	100	Willys Corp	50⅜	49⅝	50
2	Kenne Cop 7s	93¼	93	93¼	100	Do 1st pf	14	14	14
82	Lib,McN&Sw	95	95	95					

NEW YORK CITY BONDS

		Yester-day. Bid.	Wed's day. Ask.			Yester-day. Bid.	Wed's day. Ask.
4½s	July, 1967	90¼	91¼	4½s	May, 1950-52	72	73½
4½s	June, 1963	90¼	91¼	4½s	May, 1954	72	73½
4½s	Mar, 1963	90¼	91¼	4½s	Nov, 1954	72	73½
4½s	Nov, 1957	90¼	91¼	The following were quoted on a percentage basis:			
4½s	May, 1957	90¼	91¼	8s	1940-1952	5.60	5.25
4½s	Apr, 1966	85¼	86¼	8s	1926-1930	6.00	5.50
4½s	Mar, 1964	85¼	86¼	8s	1921-1925	6.50	5.50
4½s	Mar, 1962	85¼	86¼	8s	1940-1949	5.50	5.20
4½s	Sept, 1960	85¼	86¼	8½s	1924-1930	6.00	5.50
4½s	Mar, 1960-30	85¼	86¼	8½s	1921-1923	6.50	5.50
4s	Nov, 1936	85	87	8½s	1926-1932	6.25	5.40
4s	Nov, 1955	80¼	81¼	4½s	1925-1925	6.25	5.40
4s	Nov, 1956	80¼	81¼	4½s	1926-1931	6.00	5.40
4s	Nov, 1957	81	82	4½s	1922-1926	6.25	5.40
4s	Nov, 1958	81	82				
4s	May, 1959	81	82				

PUBLIC UTILITIES

	Bid.	Asked.		Bid.	Asked.
Am Gas & Electric	105	106	Federal Light & Trac	6	8
Am Gas & Elec pf	37	39	Federal Light & Tr pf	40	45
Am Light & Trac	90	92	Galveston-Hous Elec	18	22
Am Light & Trac pf	79	81	Galveston-Hous Elec pf	48	58
Am Power & Light	55	57	Miss River Power	11	12½
Am Power & Light pf	66	69	Miss River Power pf	63½	65½
Am W W & Elec	43	44	North States Power	36	41
Am W W & E 1st pf	47	48	North States Power pf	79	..
Am W W & E partic	8	8⅝	Northern Texas Elec	77	80
Appalachian Power	2¼	2¾	Northern Texas Elec pf	70	72
Appalachian Power pf	30	35	Pacific Gas & Elec pf	77½	79½
Carolina Power & Lt	27	29	Puget Sound P & L	16	18
Cities Service	115	117	Puget Sd P & L pf	74	..
Cities Service pf	44¼	45	Republic Ry & Light	4	6
Cities Service pf B	..	..	Republic Ry & Lt pf	13	17
Cities Service bkrs shs	13½	13⅝	Southern Cal Edison	90	94
Colorado Power	6¼	7⅛	Southern Cal Ed pf	98	102
Colorado Power pf	70	75	Stand Gas & Elec	8	10
Columbus Electric pf	60	..	Stand Gas & Elec pf	33	35
Com Pow, Ry & Lt	10	12	Tampa Electric	112	..
Com Pow, Ry & Lt pf	79	81	Tenn Ry, Lt & Pow	1	2
Conn Power pf	75	80	Tenn Ry, Lt & Pow pf	3	5
Eastern Texas Elec	1	5	United Light & Rys	20	23
Eastern Texas Elec pf	73½	75	United Light & Rys pf	60	61
El Paso Elec	100	103	Western Power	25½	27
Elec Bond & Sh pf	79	82	Western Power pf	69	71

Bonds.

Am W W & El con 5s	56¼	58	Miss Riv Pow 5s, '51	77¼	78
Appalachian 1st 5s, '41	70	72¾	Miss Riv Pow 7s, '35	91¼	93¼
Cities Service deb B	95	100	Nor States Pow 5s, '41	79½	81
Cities Service deb C	75	80	Nor States Pow 8s, '26	83¼	87
Cities Service deb D	70	75	Penn P & L 7s, '51	92	93
Conn Power 5s, '63	78	81	Puget Sd P&L 7½s, '41	97½	98¼
East Tex Elec 5s, '42	73	77	Seattle Elec 5s, '29	82	85
Empire Gas & E 7s, '24	74	76	Standard Gas 6s, '26	83	84
El Paso Elec 5s, '32	80	83	Stand Gas & El 6s, '35	71	77
Galveston El 1st 5s, '40	71	75	Stand Gas & El 7s, '21	98	100
Galveston-Hous 5s, '54	70	74	Tampa Elec 5s, '33	82	..
Louisville G & E 8s, '23	98	99	W States G & E 5s, '41	74	78
Lewis G & E 1st 7s, '23	95	98			

Above quotations of public utilities are obtained from representative brokerage houses.

Mexican Government Cuts Salaries.

Special to The New York Times.

WASHINGTON, Aug. 11.—The pay of all Federal employes and officials in Mexico, civil and military, have been reduced 10 per cent. by a decree which went into effect on Aug. 1. The reduction will continue in effect until Dec. 31, 1921. The Government reserves had been lowered in the purchase of material for railways, extraordinary expenditures in the railway strike, the purchase of ships for the national merchant marine, the repatriations of thousands of Mexicans and heavy loans to the States and municipalities.

Big Grain Crops in Canada Forecast

Special to The New York Times.

MONTREAL, Aug. 11.—Government preliminary estimate of wheat crop of Canada at July 31 gives total wheat yield 288,000,000 bushels, against 263,000,000 last year. The oats estimate is 497,000,000 bushels, against 551,000,000 last year, a record crop. This is better than independent estimates.

STANDARD OIL STOCKS

	Yester-day. Bid.	Wed's day. Ask.	Bid.		Yester-day. Bid.	Wed's day. Ask.	Bid.
Anglo-Am Oil, Ltd	15	15⅛	15	Northern Pipe L	87	90	87
Atlantic Lobos	12	13	12	Ohio Oil	248	250	250
Do pf	50	60	50	Penn-Mex Fuel	19	22	19
Borne-Scrymser	340	360	340	Prairie Oil & Gas	415	420	420
Buckeye Pipe Line	81	85	81	Prairie Pipe Line	183	186	183
Chesb Mfg Cons	180	190	180	Solar Refining	335	350	335
Do pf	95	98	95	Southern Pipe L	78	80	78
Continental Oil	108	110	108	South Penn Oil	173	185	178
Crescent Pipe Line	26	28	26	Swest Penn P L	56	60	57
Cumberland P L	115	120	115	St Oil Ind $25 par	69¼	69¾	69¾
Eureka Pipe Line	75	79	75	Stand Oil of Kan	540	550	540
Galena-Signal Oil	83	85	83	Stand Oil of Ky	390	395	395
Do pf, new	87	90	87	Stand Oil of Neb	150	160	150
Do pf, old	90	94	90	Stand Oil of N Y	310	315	310
Illinois Pipe Line	150	158	150	Stand Oil of Ohio	370	380	370
Imperial Oil, Ltd	85	88	85	Do pf	107	110	107
Indiana Pipe Line	75	78	75	Swan & Finch	30	35	30
Intern Pet, Ltd	10⅝	10¾	10⅝	Vacuum Oil	250	260	250
National Transit	22¼	23⅛	22¼	Washington Oil	25	30	25
N Y Transit	140	148	140				

MISCELLANEOUS STOCKS

	Yester-day. Bid.	Wed's day. Ask.	Bid.		Yester-day. Bid.	Wed's day. Ask.	Bid.
American Brass	147	153	147	Hercules	134	140	134
Amal Leather	11	12	11	Do pf	78	81	78
Do pf	33	70	33	Ingersoll-Rand	145	150	145
Alas Powder	116	120	114	Do pf	94	100	94
Do pf	98	99	98	Int Nickel	13⅝	13¾	13⅝
Babcock & Wilcox	104	106	104	New Jersey Zinc	116	118	116
B W Blies	23	28	22	Niles-Bem'-Pond	48	53	49
Borden & Co	93	94	91	North Securities	73	80	73
Do pf	88	88	88	Royal Bak Pow	77	78	78
Celluloid Co	100	105	100	Do pf	76	79	79
Do pf	101	103	101	Safety T H & L	59	61	59
Childs Co	88	91	88	Scovil Mfg	205	215	205
Do pf	97	100	97	Singer Mfg, new	91	94	92
Du Pont	109	110	110	Stand Screw	200	220	200
General Baking	104	110	104	Van Raalte	36	44	37
Do pf	106	116	106	Ward Baking	50	60	50
Gil Safety Razor	134	137	133	Do pf	96	99	98

TOBACCO STOCKS

	Yester-day. Bid.	Wed's day. Ask.	Bid.		Yester-day. Bid.	Wed's day. Ask.	Bid.
Am Cigar	70	72	70	Porto Rico-Am	55	60	55
Do pf	78	81	81	Do scrip	17	18	17
Am Tobacco scrip	103	106	103	R'Reynolds new, A	85	90	87
Geo W Helme	103	110	103	Do pf B	93	94	94
Do pf	90	96	90	Tobacco Prod	32½	33	33
Mack & Parbes	85	90	85	Universal Tob	12	14	12
Do pf	73	83	73	Do pf	40	50	40
Morgan	90	95	90	Weyman-Bruton	100	160	150
P B Worms	70	90	70	Do pf	80	90	80
Do pf	90	96	90				

Extra Eastman Kodak Dividends.

The Directors of the Eastman Kodak Company have declared extra dividends of 2½ and 5 per cent. on the common stock in addition to the regular quarterly dividend of 2½ per cent., making in all 10 per cent. for the quarter. The regular quarterly dividend of 1½ per cent. also was declared on the preferred stock.

Paper Co. in Canada Passes Dividend

Special to The New York Times.

MONTREAL, Aug. 11.—The quarterly dividend of 1¼ per cent. on Wayagamack Pulp and Paper Company was passed when Directors met yesterday. Falling away of the market for pulp and kraft paper was given as a reason for the action.

SUGAR STOCKS

	Yester-day. Bid.	Wed's day. Ask.	Bid.		Yester-day. Bid.	Wed's day. Ask.	Bid.
Cuban-Am Sugar	14¼	15	14¼	Great Western	150	150	150
Cuban Cane Sugar	34	38	34	Do pf	97	100	97
Central Aguirre	48	51	50	Holly	15	18	15
Central Sugar	2⅛	2¼	2⅛	Do pf	40	45	40
Do pf	16	18	16	Imperial	10	12	10
Fajardo	30	35	30	Do pf	40	50	40
Federal Sugar	22	25	22	Savannah	25	30	25
Do pf	60	65	60	Do pf	50	60	50
Godchaux	11	12	11	West India pf	60	70	60
Do pf	56	60	56				

EARNINGS.

AMERICAN POWER AND LIGHT SUBSIDIARY COMPANIES.

	1921.	1920.	Increase.
June gross	$1,475,906	$1,308,346	$167,560
Net after taxes	660,203	502,120	158,083
12 mos. gross	14,009,979	12,568,361	1,441,618
Net after taxes	5,001,571	4,065,932	1,235,639

CONSOLIDATED EXCHANGE

THURSDAY, AUG. 11, 1921.

Sales.		High.	Low.	Last.
1,100	Allied Chem	39⅝	38¾	39
1,600	Allied Packing	2⅝	2⅝	2⅝
900	Alpha Portland	57¾	57¼	57¼
100	Am Beet Sug	16½	16½	16½
565	Am Can	39¾	39¼	39¼
60	Am Car & F	113½	113½	113½
90	Am Chicle	48¾	48¾	48¾
418	Am Arti'l	30⅞	29	30⅛
100	Am H & L p

ALL GRAINS UP, ON BUYING FOR EXPORT

Chicago Hears of Sales of 1,000,000 Bushels of Wheat —Corn Market as Active.

Special to The New York Times.

CHICAGO, Aug. 11.—Export demand for wheat was reported as slow early, but there was steady buying of futures here by houses with seaboard and Northwestern and Southwestern connections which readily absorbed the offerings from local traders, and prices moved up and closed with net gains of 2¼@2⅝ cents, the finish being within ⅛@½ cents of the top. After the close 500,000 bushels of cash wheat was confirmed as sold to exporters, partly via Montreal, and the business of the seaboard was understood to have been close to 1,000,000 bushels, a good part of the business done not being reported.

Hard Winter wheat on track here has gained 2@3 cents on the September, as compared with a week ago, and No. 2 hard sold today at 2@6 cents over the future, up ½ cent for the day. Receipts are decreasing and poorer grades are selling closer to the September, with some No. 4 hard today at September price. Yellow hard and mixed wheat also brought September price. Premiums at the Gulf were firm.

The highest prices of the day were made today at the last on buying induced by reports of temperatures as low as 26 in Saskatchewan, which it was feared would damage the crop, but the Canadian forecast failed to indicate frost, predictions being for moderate temperatures. Russian news has commenced to have some effect on sentiment, private cable from abroad today claiming that large quantities of wheat and rye would be necessary. The fact that the allied Governments are to undertake the relief work is regarded as removing the stumbling block of the financial question, but there is a decided difference of opinion as to the quantities required, many leaning to the view that more corn that wheat will be used.

Ohio mills were buyers of Spring wheats at Minneapolis today for all rail shipment, and that market led the upturn today, closing 3@3½ cents higher, while Winnipeg was up 2¼@2⅞ cents, despite a break of 2cents in spot premiums early. Sentiment after the close was generally bullish, but a majority of commission houses believe that it will take persistent export buying or an increased outside trade to maintain bulges.

Foreign demand for corn was very brisk. A shortage in boats prevented local handlers from selling for prompt shipment, but futures were exchanged today for around 1,000,000 bushels cash grain, with only 200,000 bushels confirmed as being sold for shipment and 140,000 bushels more at St. Louis. Exporters were after the grain in all markets today, and spots lots on track at the last were ¼ cent higher, as compared with the September. No. 2 yellow and white bringing 2 cents over. Country offerings were large, due to the advance, and purchases to arrive aggregated 500,000 bushels. General shortcovering was on in the September, and the close was within ¾ cent of the top, with a net gain of 1 cent, while December was up ⅛ cent. September finished 1 cent over the deferred delivery, against ⅛ cent discount at the close Tuesday.

Oats were ¾ cents higher, in sympathy with other grains. A local house clipped two cars of new oats averaging 25 pounds per bushel and with a shrinkage of 2¾ per cent., were able to make 32 pounds grain. The quality of the new oats is steadily growing poorer, as country elevators have about used up the old oats they mixed with the first arrivals.

Primary arrivals of wheat tod ay were 2,982,000 bushels; week ago, 2,383,000; last year, 1,244,000. Shipments were 1,780,000 bushels; week ago, 1,542,000; last year, 1,359,000.

Corn receipts were 865,000 bushels; week ago, 546,000; last year 250,000, and shipments, 342,000 bushels; week ago, 261,000; last year, 248,000.

Today's Chicago prices for the principal commodities were as follows:

WHEAT.

	High.	Low.	Close.	Prev. Close.	Last Year.
Sept.	1.25	1.21	1.24¾	1.22	2.44½
Dec.	1.27⅞	1.25¾	1.27⅞	1.24¾	2.44½

CORN.

	High.	Low.	Close.	Prev. Close.	Last Year.
Sept.	.57¾	.56	.57¾	.56⅜	1.52½
Dec.	.56⅜	.55⅝	.56½	.55¾	1.27⅛

OATS.

	High.	Low.	Close.	Prev. Close.	Last Year.
Sept.	.36⅞	.36¼	.36¾	.36⅛	.72⅝
Dec.	.40	.39¾	.39⅞	.39¼	.71¼

RYE.

	High.	Low.	Close.	Prev. Close.	Last Year.
Sept.	1.12¾	1.11	1.11	1.11¼	1.93½
Dec.	1.12¾	1.11	1.11	1.11¼	1.81½

PROVISIONS.

Lard—	High.	Low.	Close.	Prev. Close.	Last Year.
Sept.	10.02	10.55	10.92	10.25	18.63
Oct.	11.05	10.65	10.65	10.80	19.00
Jan.	9.90	9.80	9.80	9.75	....
Ribs—					
Sept.	10.00	9.60	9.60	9.60	15.30

COTTON RECOVERS AFTER A BIG DROP

Cotton broke 30 points yesterday, but recovered the loss with a decided rush. A sharp decline in Liverpool unsettled sentiment, and inspired professional selling. When an attempt was made to cover cotton sold, operators discovered contracts had passed into domestic and foreign channels. Financial news exerted a depressing influence; crop advices showed no improvement. For the second consecutive day professional traders were badly whip-sawed. Final prices were six lower to seven higher.

Instead of general buying, selling orders predominated. A steady stream of cotton appeared in all positions. October breaking 10 points at the start. Liverpool sales of spot cotton increased to 14,000 bales, but as a market influence this was offset by a sharp break of 90 American points in contracts. An unsettled weather map in the Southwest made the question of possible rain in Texas a sentimental factor. Scattered trade and commission house buying caused a temporary rally, but when the reaction only served to increase pressure, room traders put out cotton.

For a time scale buying orders had a steadying influence. High temperatures in Texas and reports that rains now would not change the outlook materially, owing to insect damage, brought support. Interests that sold out on the advance were inclined to re-enter the market on a half cent reaction from high prices. But despite this demand, too many contracts were for sale and prices gave way. October orders around 13 cents appeared to be evenly balanced, some stop loss orders at that figure being taken by scale purchasers. Professional operators threw enough contracts into the ring to carry quotations below 12.90, catching stop loss orders, but not in great volume. News from financial quarters added an unsettling influence, and operators who bought most aggressively over 13.40 for October on Wednesday, proved heaviest sellers around 13 cents.

Yesterday's quotations follow:

	Open.	High.	Low.	Close.	Prev. Day.
Oct.	13.16	13.27	12.90	13.23@13.27	13.24
Dec.	13.54	13.68	13.36	13.65@13.68	13.71
Jan.	13.74	13.74	13.40	13.72@13.74	13.74
March	13.87	14.01	13.68	13.98@14.03	13.99
May	13.95	14.15	13.73	14.13	14.06

The local market for spot cotton was unchanged, 13.25c for middling upland.

Southern spot markets were: Galveston, 13.05c, unchanged; New Orleans, 13.12c, 12 points decline; Savannah, 12c, 13 points decline; Memphis, 11.50c, unchanged; Houston, 12.50c, unchanged; Little Rock, 11.25c, unchanged.

Yesterday's cotton statistics were:

	Yesterday	Last W'k	Last Y'r.
Port receipts	18,462	11,287	6,815
Exports	12,570	25,345	902
Exports, season	110,107	507,24	58,645
N. Y. stocks	156,235	156,784	33,339
Port stocks	1,326,341	1,314,057	718,042

Liverpool cables: Spot cotton good demand, 3 points decline at 8.50d for middling. Sales 14,000, American 11,000. Imports 12,000, American 12,000. Future opened barely steady, 5 to 6 points decline. Closed quiet, 16 to 18 points below. Prices: Oct. 8.75d, Dec. 8.58d, Jan. 8.90d, March 9.00d, May 9.05d.

Manchester: Yarns irregular, cloths dull.

COMMODITY PRICES.

Few Changes Recorded—Markets Quiet, Grains Showing Only Sign of Activity.

Following are the cash prices for the principal commodities in the wholesale market at the close of business Thursday, a week before and a year ago:

FOODSTUFFS—	Aug. 11, 1921.	Aug. 4, 1921.	Aug. 11, 1920.
Wheat, No. 2 red	$1.36½	$1.34	$2.03
Corn, No. 2 yellow	.76¾	.76½	1.70¾
Oats, No. 2 white	.40	.53½	1.00
Flour, Minn., patent	10.40	10.00	13.00
Coffee, No. 7 Rio	.06¾	.07¾	.09¾
Sugar, granulated	.06	.0613	.21
Butter, cream, 92 score	43½	.45	.54½
Eggs, fresh-gathered			
firsts, per dozen	.37	.38	.30
Lard, Mid. W.	11.75	12.05	18.40
Pork, mess	25.00	24.50	33.50
Beef, family	15.50	15.50	23.50
METALS			
Iron, 2X, Philadelphia	19.75	21.00	49.50
Steel billets, Pittsb	30.00	30.00	55.00
Lead	4.40	4.30	8.10
Copper	11.75	11.50	19.00
Tin	26.25	25.75	48.00
TEXTILES—			
Cotton, mid. upland	13.25	13.15	39.10
Print cloths	.04⅝	.04⅛	.13

Highest and lowest prices for the year 1921 to date are as follows:

	Highest.		Lowest.	
Wheat (new)	$1.46¼	July 14	$1.31¾	July 6
Wheat (old)	2.12	Jan. 12	1.42	July 5
Corn	.75	Jan. 3	.74½	June 28
Oats	.60¾	Jan. 3	.46	July 5
Flour	10.50	Jan. 13	8.00	Apr. 14
Coffee	.07½	Jan. 12	.05⅝	Mar. 13
Sugar	.08¼	Mar. 18	.052	June 28
Lard	13.85	Jan. 7	9.50	May 31
Butter	.57	Jan. 3	.29	May 30
Eggs	.70	Jan. 17	.23½	May 25
Pork	32.50	Feb. 2	24.00	July 19
Beef	29.00	Jan. 28	14.00	July 9
Iron	33.25	Jan. 25	19.75	Aug. 11
Steel	43.50	Jan. 3	30.00	July 28
Lead	5.25	Jan. 19	4.00	Feb. 28
Copper	13.00	Jan. 4	11.75	Mar. 11
Tin	39.50	Jan. 10	26.25	Aug. 2
Cotton	18.25	Jan. 10	10.85	June 30
Print cloths	.06	Jan. 19	.04½	June 24

RESERVE BANK POSITION.

The Federal Reserve statements of yesterday show that the high point of the year was reached this week by the total gold holdings and the ratio of reserve of the entire system. The low point of the year was reached by rediscounts secured by Government collateral, rediscounts secured by other collateral, and by reserve note circulation. The reserve ratio of the New York Bank, 69.9 per cent., failed to establish either a high or low level this week.

Yesterday's statements make possible the following comparison of highest and lowest figures of the Reserve system from January 1 to date and for previous years (in thousands of dollars):

TOTAL GOLD HOLDINGS.

	Highest.		Lowest.	
1921	$2,875,901,	Aug. 10	$2,080,262,	Jan. 7
1920	2,050,333,	Dec. 30	1,934,581,	Mar. 19
1919	2,201,804,	June 6	2,066,788,	Aug. 29
1918	2,090,274,	Dec. 27	1,687,729,	Jan. 4
1917	1,671,133,	Dec. 28	742,062,	Jan. 5
1916	736,236,	Dec. 29	484,630,	May 5
1915	542,415,	Dec. 30	251,306,	Jan. 29

REDISCOUNTS.

	High.	Level.	Low.	Level.
Sec'y	$1,104,583,	Jan. 7	$562,918,	Aug. 10
Oth. col.	1,502,813,	Jan. 7	963,741,	Aug. 10
	High.		Low.	
Gov. col.	$1,572,980,	Feb. 27	$1,141,030,	Dec. 30
Oth. col.	1,616,116,	Dec. 3	716,466,	Jan. 30
	High.		Low.	
Gov. col.	$1,863,476,	May 16	$1,414,950,	Dec. 19
Oth. col.	684,514,	Dec. 26	172,568,	May 9

RESERVE NOTE CIRCULATION.

	High.		Low.	
1921	$3,270,000,	Jan. 7	$2,520,744,	Aug. 10
1920	3,404,931,	Dec. 23	2,850,944,	Jan. 30
1919	3,057,646,	Dec. 26	2,450,729,	Jan. 31
1918	2,683,244,	Dec. 28	1,234,934,	Jan. 25
1917	1,246,483,	Dec. 28	252,768,	Jan. 26
1916	275,333,	Dec. 29	152,244,	June 30
1915	189,026,	Dec. 30	14,500,	Jan. 29

RATIO OF RESERVE.

With previous percentages computed on the basis introduced by the Reserve Board on March 15, the highest and lowest reserve percentages of the Federal Reserve system compare as follows:

	High.		Low.	
1921	65.0,	Aug. 10	44.5,	June 7
1920	43.0,	Dec. 17	40.5,	May 14
1919	51.1,	Feb. 7	42.5,	Dec. 26
1918	62.9,	Feb. 8	47.9,	Dec. 6
1917	66.2,	Mar. 30	60.8,	Dec. 28

The reserve percentages of the New York Reserve Bank compare as follows:

	High.		Low.	
1921	72.2,	July 27	36.5,	Feb. 1
1920	42.3,	Sep. 24	35.8,	Feb. 20
1919	50.2,	June 30	38.5,	Dec. 26
1918	66.4,	Aug. 2	41.7,	Dec. 27

RATIO OF RESERVE RISES MORE, TO 65%

Federal Board Also Reports Year's Reduction of $78,000,000 in Note Issues.

Special to The New York Times.

WASHINGTON, Aug. 11.—Aggregate reductions of $16,000,000 in Federal Reserve note circulation and of $42,600,000 in deposit liabilities, accompanied by a gain of $17,000,000 in cash reserves, are indicated in the Federal Reserve Board's weekly bank statement issued as at close of business on Aug. 10, 1921. The banks' reserve ratio shows a further rise for the week from 63.7 to 65 per cent.

Federal Reserve Bank holdings of paper secured by United States Government obligations show a decline for the week of about $10,000,000; other discounts on hand decreased by about $81,000,000, while holdings of acceptances purchased in open market show a further increase of $15,000,000 for the week, the August holdings of this class of paper totalling about $45,000,000, compared with $19,400,000 two weeks before.

Pittman certificates, used as cover for outstanding Federal Reserve Bank notes, show a decrease of $1,500,000, while the increase of $5,700,000 in other certificate holdings is due largely to temporary purchases of these securities by the New York and Chicago banks. In consequence of the changes noted, total earning assets show a further decrease for the week of $71,700,000 and on Aug. 10 stood at $1,831,400,000, or about 40 per cent. below the total reported about the middle of August last year.

Of the total holdings of $562,900,000 of paper secured by United States Government obligations, $370,700,000, or 65.9 per cent., was secured by Liberty and other United States bonds; $165,100,000, or 29.3 per cent., by Victory notes; $5,200,000, or .9 per cent., by Treasury notes, and $21,900,000, or 3.9 per cent., by Treasury certificates, compared with $386,600,000, $153,100,000, $6,800,000 and $26,400,000 shown the week before.

Discounted bills held by the Boston, New York and Cleveland banks included $63,300,000 of bills discounted for the Richmond, Atlanta, Minneapolis and Dallas banks, against $56,900,000 reported on the previous Wednesday. The Richmond bank reports a reduction in its accommodation at the New York Reserve Bank from about $25,000,000 to a little more than $24,000,000. The Atlanta bank reduced the amount of bills rediscounted with the Boston bank from $1,800,000 to $1,500,000. The Minneapolis bank reports a decrease in its rediscounts with the New York bank from $12,900,000 to a little more than $10,000,000, while the Dallas bank reports a decrease from $19,200,000 to $17,200,000 in its accommodation at the Boston and Cleveland banks.

MISCELLANEOUS MARKETS.

COTTONSEED OIL.

The cottonseed oil market closed 2@10 points net higher.

	High.	Low.	*Close.	Close.	*Previous Close.
Spot					8.50
August	No sales				8.60
September	8.70	8.60	8.70		8.69
October	8.85	8.70	8.80		8.78
November	8.34	8.33	8.35		8.35
December	8.35	8.28	8.34		8.39
January	8.41	8.28	8.40		8.35
February	No sales		8.42		8.38
March	8.45	8.42	8.50		8.50

Total sales, 11,100.

COFFEE.

The coffee market was firmer, closing 2@3 points net higher.

	High.	Low.	*Close.	Close.	*Prev. Last Year.
Sept.	6.51	6.44	6.45	6.43	9.00
Dec.	6.96	6.90	6.91	6.88	9.51
March	7.31	7.31	7.31	7.29	9.80
May	7.55	7.54	7.51	7.49	10.00
July	7.71	7.71	7.71	7.69	....

SUGAR.

The raw sugar market closed 7@13 points under yesterday's close.

	High.	Low.	*Close.	*Prev. Close.
September	3.13	3.22	3.15	3.22
December	3.02	2.93	2.94	3.05
March	2.80	2.80	2.74	2.81
January	2.93	2.83	2.84	2.94
November	2.98	2.98	2.99	3.10

*Closing bid.

NEW INCORPORATIONS.

New York Charters.

Special to The New York Times.

ALBANY, Aug. 11.—Forty-three new corporations, with an aggregate capitalization of $1,008,600, were chartered today. They include:

E.-L. Electric Welding Repair Co., Brooklyn, $10,000; G. H. and M. G. Evans, E. A. Leibman, attorney, R. H. Wilson Jr., 52 Court St., Brooklyn.

133 West 42d Street Corp., Manhattan, realty, $10,000; W. Seitz Jr., H. Hurwitz, W. M. Bick; attorney, A. J. Wolff, 200 Broadway.

Max Zuckerman, Manhattan, women's slippers, 100 shares preferred stock, $100 each; 100 common, no par value; active capital, $5,000; M. and M. Zuckerman, J. Friedberg; attorney, E. A. Brown 5 Beekman St.

Takce & Gordon, Manhattan, furs, garments and skins, $10,000; R. Takce, M. Perl, J. Yanowich; attorney, R. Moers, 2 Rector St.

Atlantic Printing Co., Manhattan, $15,000; S. and M. Grossman, S. Breeskin; attorney, J. Fried, 321 Stone Av., Brooklyn.

Popper Cigar Distributing Co., Manhattan, $50,000; M. Neuman, B. Davidowitz, G. Goldstein; attorney, A. Landau, 346 Broadway.

Pure Aluminum Co. of America, Manhattan, $100,000; H. P. Armstrong, B. L. Shaw, E. S. Drabo; attorney, J. M. Coleman, 29 Broadway.

Wellington Hat Co., Manhattan, $7,000; A. Merrin, J. I. Dyenson, I. Wolf; attorneys, Arnstein & Levy, 128 Broadway.

Oakfield Gypsum Products Corp., Alabama, Geneses Co., $150,000; J. R. Swan, J. L. Hughes, H. F. Weaver; attorneys, Hart & Senior, Utica.

Farragut Construction Co., Manhattan, $125,000; A. Simonson, N. M. Wimple, S. Behrman; attorney, H. A. Brand, 27 Cedar St.

All-Continents Trading Corp., Manhattan, foodstuffs and chemicals, $10,000; A. Cohen, F. Cardona, C. Rosenfield; attorney, I. H. Lambert, 25 Beaver St.

Sal-La-Lax Corp., Buffalo, drugs and perfumes, 1,000 shares preferred stock, $100 each; 2,500 common, no par value; active capital, $75,000; J. Barus, J. Burkard, L. Schworm; attorneys, Bodtmer & Piper, Buffalo.

Star Bargain House, Dunkirk, dry goods, $30,000; S. Rapaport, M. Simons, M. Daniels; attorney, J. C. White, Dunkirk.

S. Sussman & Bro., Manhattan, dry goods, $25,000; S. and L. Sussman, M. Brustein; attorney, N. Cohen, 280 Broadway.

Altamont Motor Sales Co., Altamont, Albany Co., $25,000; R. Verch, A. I. Cullen, I. A. Sand; attorney, J. D. White, Altamont.

Newsee Realty Co., Brooklyn, $5,000; W. and B. M. Stockerman, I. Gutradi; attorney, S. Kramer, 1,133 Broadway.

Bella Gaynor Realty Corp., College Point, $5,000; J. Gaynor, M. Kingston, D. Carp; attorney, C. Kingston, College Point.

Pearl Outfitting Co., Brooklyn, clothing, $5,000; L. and S. Stone, J. Block; attorney, M. Reisenstein, 44 Court St., Brooklyn.

Prospect Hotel Corp., Coney Island, $40,000; G. Lappos, Theophilos, A. Cirielo; attorney, T. C. Press, 280 Broadway.

Joe Rath, Buffalo, garage, $10,000; C. de F. Cummings, W. H. Means, M. L. Landy; attorneys, Kent, Cummings & Means, Buffalo.

Erwin's Ladies' Apparel, Manhattan, $20,000; S. H. Rubin, I. J. Levin, P. L. Goldman; attorney, S. Kahan, 61 Park Row.

Fenlind Corp., Manhattan, tools and machinery, $5,000; C. U. Ackerlind, L. Fendrich, C. E. Lage; attorney, V. Yardum, 110 East 59th St.

1,911 Second Avenue, Manhattan, realty, $20,000; C. M. Siegel, L. Reifler; attorney, C. Pechner, 1,540 Broadway.

Henry Screen Mfg. Co., Brooklyn, $6,000; N. J. Henry, H. F. Mattey, W. A. Vannes; attorneys, Vannes & Vannes, 220 Broadway.

Aurora Cigar Corp., Manhattan, $10,000; J. Brenzamano, J. Borza, L. S. Lockhart; attorneys, Lockhart & Mattco, 51 Chambers St.

L. Deuckerman Co., Manhattan, leather spods, silks and silverware, $50,000; B. and J. Druckerman, J. Zwiegenthal; attorney, A. Aberman, 200 Broadway.

Lincoln Drug Co., Brooklyn, $50,000; J. J. and A. McGovern, H. A. Dudley; attorney, J. Bolles, 154 Nassau St.

Lace Craft Corp., Manhattan, $20,000; C. M. Volland, J. Wiederkehr, S. J. Seendy Jr.; attorneys, Roosevelt & Kobbe, 49 Cedar St.

Golden Eagle Fruit Co., Manhattan, 1,000 shares preferred stock, $100 each; 3,500 common, no par value; active capital, $10,000; A. Sigler, C. D. Griffin, C. de Sarro; attorney, F. W. Jackson, Manhattan.

A. Bender & Sons, Manhattan, women's wear, $10,000; A. and C. and H. Bender; attorney, P. Kreverouck, 220 Broadway.

Van Burtkell Service Co., Manhattan, newspapers and magazines, $20,000; A. Turner, E. M. Bunis; attorney, F. D. Van Amburgh, 200 5th Av.

Lippman-Blash, Mount Vernon, women's wear, $5,000; H. E. and E. Lippman, S. Bloch; attorney, M. Wolff, 200 Broadway.

Dummies, Manhattan, theatrical managers, $9,000; W. B. Friedlander, A. Stiefel, R. Bartlett; attorneys, Bickerton, Wittenberg & Fletcher, 220 West 42d St.

Marion Milling Co., Syracuse, grains and cereals, $100,000; W. J. and H. Wolfson, J. F. Nash; attorneys, Nash, Britcher & Eckel, Syracuse.

CAPITAL INCREASES.

Jean Dress and Costume Co., Manhattan, $3,000 to $30,000.

Household Utility Laundry Corp., Manhattan, $50,000 to $200,000.

Big Four Mfg. Co., Manhattan, 1,000 shares preferr.d stock $100 each; formerly 220 shares; 1,000 common, no par value, formerly 234.

Holler-La Du Corp., Albany, $10,000 to $70,000.

Pierce Co., Rochester, $100,000 to $200,000.

Bristol-Myers Co., Brooklyn, $150,000 to $2,400,000.

NAME CHANGE.

Tidewater Dock and Building Material Co., Manhattan, to Tidewater Dock Co.

DESIGNATIONS.

Brennan Show Card Systems, Ltd., $9,150; rep., H. S. Gould, 37 Wall St.

U. S. Food Products Corp., N. J., $30,965,000; rep., T. A. Clark, 25 Broadway.

SURRENDER OF AUTHORITY.

Encelwood Laundry, N. J.

Pittsburgh By-Product Coke Co., Pa.

DISSOLUTIONS.

Nikolai M. Nielsen, Manhattan.

M. T. O'Mara Co., Manhattan.

Locomotive Tank Co., Manhattan.

Tidewater Dock Co., Manhattan.

H. S. Conolly Co., Brooklyn.

Tompkins Realty League, Brooklyn.

Delaware Charters.

Special to The New York Times.

DOVER, Aug. 11.—Charters filed:

Radiant Oil Co., $8,000,000; attorney, Corporation Service Co., Wilmington.

Independent Bari Coal and Ice Corp. of Delaware, $2,000,000; attorney, Registration and Incorporations Co., New York.

Sodium Sulphure Company of America, chemicals, $1,000,000; William Hiller, James Hiller, New York; James J. Fuduela, Brooklyn; attorney, Corporation Maintenance and Service Co.

First Pool Gas Coal Co., coal lands, $750,000; Wilbur A. McCoy, Pittsburgh, Pa.; W. L. N. Lofland, Frank Jackson; attorney, Capital Trust Co. of Delaware, Dover.

Community Swimming Association, pools, $250,000; attorney, Corporation Guarantee and Trust Co., Philadelphia.

Motor Theft Protector Co., $100,000; Ralph C. Stewart, Landsdowne, Pa.; William Barclay Lex, Harry S. Mangin, Philadelphia; attorney, Corporation Trust of America.

B. & B. Tire Co., automobile, $50,000; Robert O. Blakely, Frank Bradour, Joseph Williams, Pittsburgh; attorney, Capital Trust Co. of Delaware.

Tequa Valley Seed Farms, $50,000; Isaac Steinfeldt, Louis H. Golden, R. L. Kimbrough, Lancaster, Pa.; attorney, Capital Trust Co., of Delaware.

Wilkes-Barre Alcohol Distributing Co., $50,000; attorney, U. S. Corporation Co., New York.

Reading Alcohol Distributing Co., $50,000; attorney, U. S. Corporation Co., New York.

Early Process Materials Co., concrete, $25,000; John J. Barley, B. B. Taylor, Henry W. Heine, Washington; attorney, Delaware Registration Trust Co.

East Lemington Oil and Gas Co., $15,000; attorney, Corporation Trust Co. of America, Wilmington.

CAPITAL INCREASE.

Lexington Distributing Corp., Connorsville, Ind., to Metropolitan Cities Finance Corp., $4,500,000 to $6,500,000.

NAME CHANGE.

Ostenreider Advertising Corp. to Osten Advertising Corp., Chicago, Ill.

Bowker & Houseworth Co., Phila., $10,000 to $50,000; Capital Trust Co. of Delaware.

New Jersey Charters.

Special to The New York Times.

TRENTON, Aug. 11.—New charters granted:

Costa Ricans' Colonization Corp., Newark, to promote agriculture in the Costa Rica colonies; $125,000; John A. Lavergne, Andrew Poll, Joseph Anelly.

Consolidated Warehouses, Newark, $100,000; Isadore Feitlinger, Joseph Reinfeld, Isaac Holtz, Newark.

Lullabes Products Co., Bloomfield, metal products, $50,000; William L. Lingsley, Edward Christianson, Bertha M. Albert, Montclair.

M. F. & S. Trucking Co., Jersey City, $25,000; Arnesto Florentine, Jersey City; John Stark, New York.

New Jersey Packers' Corp., Camden, $100,000; Harman S. Neill, Annetta Drummer, J. Fred Harned, Camden.

Textile Throwing Co., Hawthorne, textiles, $15,000; James Lindsay, A. Roy Myers, Austin H. Smith, New York.

FEDERAL RESERVE STATEMENT.

The following table shows the total gold holdings and other chief items in this week's report of each of the twelve Federal Reserve banks:

District.	Gold Reserve.	Rediscounts on Government War Paper.	Rediscounts on other Collateral.	Total Bills on Hand.	Due Members' Reserve Acct.	F.R. Notes in Cir'la'n.	Ratio Reserve to Deposit and F.R. Notes.
Boston	$262,775,000	$36,310,000		$85,465,000	$148,896,000	$244,920,000	77.8
New York	821,097,000	174,369,000		413,476,000	610,681,000	633,045,000	69.9
Philadelphia	296,960,000	82,031,000		113,213,000	99,109,000	215,778,000	85.2
Cleveland	252,712,000	44,830,000		139,967,000	134,705,000	240,480,000	68.1
Richmond	70,342,000	23,162,000		96,904,000	52,606,000	111,705,000	45.2
Atlanta	86,104,000	34,450,000		101,246,000	41,002,000	133,805,000	41.6
Chicago	450,787,000	74,080,000		225,048,000	236,160,000	433,530,000	68.7
St. Louis	84,607,000	20,991,000		79,518,000	59,702,000	98,748,000	60.5
Minneapolis	38,991,000	7,387,000		60,170,000	39,160,000	55,537,000	38.8
Kansas City	82,952,000	16,990,000		67,198,000	67,166,000	75,898,000	59.0
Dallas	37,280,000	6,174,000		55,544,000	40,691,000	40,827,000	41.1
San Francisco	214,694,000	37,047,000		137,893,000	111,434,000	227,521,000	62.6

In the Previous Week.

District	Gold Reserve.	Rediscounts on Government War Paper.	Rediscounts on other Collateral.	Total Bills on Hand.	Due Members' Reserve Acct.	F.R. Notes in Cir'la'n.	Ratio Reserve to Deposit and F.R. Notes.
Boston	$265,573,000	$27,432,000		$73,374,000	$107,970,000	$246,062,000	79.2
New York	827,089,000	166,125,000		430,058,000	620,916,000	647,346,000	69.2
Philadelphia	292,183,000	87,503,000		122,801,000	102,995,000	217,307,000	83.3
Cleveland	251,717,000	46,415,000		144,153,000	141,336,000	239,795,000	66.9
Richmond	72,508,000	22,756,000		98,691,000	54,578,000	112,044,000	45.6
Atlanta	86,386,000	35,851,000		105,905,000	42,699,000	135,723,000	40.5
Chicago	429,155,000	83,986,000		244,656,000	234,377,000	435,339,000	68.2
St. Louis	79,531,000	20,386,000		79,780,000	61,104,000	99,980,000	55.8
Minneapolis	37,454,000	6,411,000		70,615,000	39,772,000	56,062,000	38.6
Kansas City	82,703,000	21,919,000		72,189,000	67,966,000	75,600,000	57.4
Dallas	36,521,000	7,271,000		55,488,000	38,367,000	41,769,000	40.6
San Francisco	211,843,000	38,680,000		144,935,000	107,397,000	229,626,000	61.6

Consolidated statement of the twelve Federal Reserve Banks compares as follows:

RESOURCES.

	Aug. 10, 1921.	Aug. 3, 1921.	Aug. 13, 1920.
Gold and gold certificates	$423,605,000	$412,836,000	$179,630,000
Gold settlement fund—Federal Reserve Board	406,756,000	425,766,000	389,927,000
Gold with foreign agencies	.....	.....	111,531,000
Total gold held by banks	$831,761,000	$838,602,000	$681,088,000
Gold with Federal Reserve agents	1,840,620,000	1,615,482,000	1,164,562,000
Gold redemption fund	103,514,000	98,729,000	131,708,000
Total gold reserves	$2,675,901,000	$2,552,813,000	$1,977,358,000
Legal tender notes, silver, &c	144,947,000	151,030,000	165,527,000
Total reserves	$2,720,848,000	$2,703,843,000	$2,182,885,000
Bills discounted:			
Secured by U. S. Government obligations	562,918,000	572,867,000	1,296,981,000
All other	1,008,719,000	1,044,751,000	1,292,025,000
Bills bought in open market	44,978,000	29,961,000	290,618,000
Total bills on hand	$1,571,637,000	$1,647,579,000	$2,909,624,000
U. S. Government bonds and notes	34,152,000	34,114,000	26,879,000
U. S. certificates of indebtedness:			
One-year certificates (Pittman act)	206,375,000	207,875,000	259,375,000
All other	19,215,000	13,541,000	18,461,000
Total earning assets	$1,831,379,000	$1,903,109,000	$3,214,339,000
Bank premises	26,720,000	25,802,000	14,604,000
5% redemption fund against Federal Reserve Bank notes	9,516,000	9,514,000	11,947,000
Uncollected items	453,446,000	493,700,000	708,087,000
All other resources	16,787,000	17,176,000	4,574,000
Total resources	$5,058,696,000	$5,153,334,000	$6,176,836,000

LIABILITIES.

Capital paid in	$102,600,000	$102,372,000	$96,551,000
Surplus	213,824,000	213,824,000	104,745,000
Reserved for Government franchise tax	46,606,000	45,826,000	.....
Deposits:			
Government	35,593,000	36,747,000	11,623,000
Member banks—Reserve account	1,601,583,000	1,616,920,000	1,834,542,000
All other	25,294,000	23,389,000	46,000,000
Total	$1,662,472,000	$1,675,056,000	$1,902,255,000
Federal Reserve notes in actual circulation	2,520,744,000	2,526,673,000	3,169,181,000
Federal Reserve Bank notes in circulation—Net liability	118,301,000	122,379,000	196,912,000
Deferred availability items	405,696,000	409,227,000	599,397,000
All other liabilities	18,451,000	17,967,000	57,795,000
Total liabilities	$5,058,696,000	$5,153,334,000	$6,176,836,000
Ratio of total reserves to deposit and Federal Reserve note liabilities combined	65.0%	63.7%	43.9%
Ratio of gold reserves to Federal Reserve notes in circulation after setting aside 35% against deposit liabilities	84.9%	83.1%	48.6%

Reserve percentages of one year ago are calculated on basis of net deposits and Federal Reserve notes in circulation.

NEW YORK FEDERAL RESERVE BANK.

STATEMENT AT CLOSE OF BUSINESS AUG. 10, 1921.

RESOURCES.

	Last Week.	Prev. Week.	Year Ago.
Gold and gold certificates	$334,492,658	$323,674,000

REAL ESTATE. | REAL ESTATE.

You Know Cost of House Complete Before You Start

Save $300 to $800—Many Weeks in Building

Bennett Homes Can be Seen at
Bayside — White Plains
Bensonhurst — Croton-on-Hudson
College Point — Tuckahoe
Flushing — East Orange
Roslyn — Plainfield
Port Washington — Paterson
and many others

CHARLOTTE
26 ft. x 36 ft.
6 Rooms, Vestibule, Bath.
More than 100 Designs to Select From

Bennett Homes
Better-Built Ready-Cut

New York Office:
702 Brunswick Bldg., 225 5th Ave.
Call—Phone or Write.
Mad. Square 7738

MORTGAGE LOANS.

$1,500,000 TO LOAN
on first mortgages
Manhattan, Bronx and Brooklyn.
$500,000 for second mortgages
Durose Company, 261 Broadway.
Phone Barclay 5734

REAL ESTATE.

THE BORDEN BUILDING

23 Stories
Madison Avenue
at 45th Street

OFFICES
•
STORE

Available for immediate occupancy

BRADY & BOWMAN, Inc.
Agents
350 Madison Ave.
Vanderbilt 7403

MANHATTAN—FOR SALE OR TO LET.

Dwellings for Sale

51 East 65th St.
17x186.5, 4 Story and Basement
2 Story Extension
3 Master's rooms, 3 baths
Good condition. Excellent street
IMMEDIATE POSSESSION

54 East 67th St.
4 Story and Basement. 20x100.5
12 rooms, 3 baths
One of the best East Side Streets
POSSESSION OCT. 1

When contemplating the purchase of a dwelling consider the important feature of neighborhood desirability.

FOOT & MARTIN, INC.
(Owners)
7 East 42d St. Tel. Murray Hill 8313
Or your own broker.

LOFTS & OFFICES

FOR RENT IN THE
Partola B'ld'g
20th to 21st Sts. & Sixth Ave.
Suitable for manufacturing; exceptional light; sprinkler system. Immediate occupancy. Apply Partola Realty Corp., 100 West 21st St. Phone Chelsea 2044.

EAST 38TH ST. near PARK AV.
FOUR STORY AND BASEMENT DWELLING, NOW ARRANGED FOR PHYSICIAN. EASILY ADAPTED FOR PRIVATE USE. FOUR MASTER'S ROOMS AND FOUR BATHS. EXCEPTIONAL COLONIAL WOODWORK. IMMEDIATE POSSESSION. PRICE $58,000.
RULAND & BENJAMIN
14 EAST 48TH ST. VANDERBILT 9868

WASHINGTON HEIGHTS APARTMENTS
Haven Ave., walk-up; rent $27,500; price $140,000; 5 sty., good mtges.; cash $25,000.
Marion, nr. 179th St., cor., 7 sty.; rent $17,600; price $85,000; cash $18,000.
West 80's, 10 family; rent $8,720; price $16,000; cash $4,000; electricity, steam.
HARRIS EXCHANGE TIMES BLDG. BRYANT 810.

Sale or lease
BUILDING 50x100
Below 23d St., near Chelsea piers.
4 story; elevator. 8x16 feet.
Immediate possession.
Price $60,000. Rent $6,000.
Durose Co., 261 Broadway. Barclay 5734.

FOR SALE—RIVERSIDE DRIVE APARTMENT LEASE—$25,000 REQUIRED
Gross income—$85,000.....Rent $45,000
Taxes and carrying charges..... 18,000
Total $63,000
Federated Realty Brokers, Inc.
522 Fifth Ave. Vand 8176

WESTCHESTER—FOR SALE OR TO LET.

RYE

In Private Residential Park

On ½ acre plot, effectively landscaped, modern brick home of English design; contains 9 rooms, 4 baths, every convenience. Garage. Within easy walking distance of station. Price $35,000. Apply S-710. Phone Rye 159.

Fish & Marvin
527 Fifth Ave., New York
Telephone Murray Hill 6356

CHOICE NEW ROCHELLE HOME

Beautifully designed, wide white clapboard exterior; years old; 8 rooms, 2 baths, all modern conveniences, high elevation, choice residential location. Price reduced to $16,000. THE BEST buy in New Rochelle.
LESLIE P. HARRIS 8 North Ave. Tel. 1436 New Rochelle, N. Y.

LONG ISLAND—FOR SALE OR TO LET.

BLOODY HOLLOW HILL

50 TO 75 ACRES WOODED
PROPERTY ACCESSIBLE TO 5 STATIONS ON L. I. RAILROAD
EAST WILLISTON SECTION
Close to Motor Parkway—Links Club.
LADD & NICHOLS
16 E. 34TH ST., N. Y. CITY.
Tel. Plaza 3135

LONG ISLAND—FOR SALE OR TO LET.

Winter School. Summer Hotel
Country Club. Golf Course.
Long Island Shorefront.
1000 acres in beautiful estates.
For sale whole or in part.
Owner, Room 300, 10 E. 43d St., N. Y. C.

PLOTS & ESTATES FOR SALE
Adjoining Splendid Golf Course
Seashore-Woodland combined in beautiful Belle Terre Park, Port Jefferson, Long Island. Inquire Room 309, 10 E. 43d St., N. Y. City. Phone Murray Hill 7728.

NORTH SHORE, LONG ISLAND.
Bathing, boating, fishing, numerous golf courses; 25 to 45 minutes on electric trains; residences for sale $8,000 upward.
JOHN A. POWER
220 West 42nd St. Bryant 5970

NEW JERSEY—FOR SALE OR TO LET.

A SERVANTLESS HOME

$2,000 SECURES TITLE, balance of $7,500 on easy term mortgages, which can be paid off AT THE RATE OF $80 A MONTH. FOR WHAT YOU WILL WASTE AS RENT FOR A SMALL CITY APARTMENT DURING THE NEXT FEW YEARS YOU CAN OWN THIS COZY HOME FREE AND CLEAR. The house has 6 fine rooms, garage, tiled bath, hardwood floors, electric light and fixtures, shades, electric range, electric vacuum cleaner, electric washing machine, steam heat, and is completely decorated. The grounds contain nearly 1-3 of an acre. The neighborhood is refined and genteel; all city conveniences and country advantages for comfortable living. Bathing and boating available. Splendid elevation. No mosquitoes. Fine commuting service to N. Y. City. IT IS WORTH INVESTIGATING. F. D. WORCESTER, 170 Broadway, N. Y. City. Tel. 1470 Cortlandt.

THE DAINTIEST LITTLE HOME

in all the Jersey hills; water rights on chain of pretty lakes; specially built for year round occupancy; fine trees, high ground; 8 rooms, tiled bath, electrically equipped throughout with range, washer, vacuum cleaner, base plugs and lights; very low rate for hydro-electric current; beautiful and refined neighborhood; sale only; plot 100x190 feet; fine street, in Jersey's best purely residential commuting section; oak shade trees; brand new; easy commutation New York City; every convenience for comfortable living; invest a little cash and what you now lose paying rent and own your own home; can be bought for $2,000 cash; $4,250 on 2d mtg. payable monthly over a period of 15 years, $5,000 1st mtg. can remain; shades and complete decorations inside and out included; total price $11,250; special discount for cash above 1st mtg. M. A., Post Office Box 1107, City Hall Station, New York City.

Sacrifice or Exchange
Beautiful residence and garage; farm buildings, stock and equipment.
BERNARDSVILLE, N. J.
113 acres.
Owner, Room 309, 10 E. 43d St., N. Y. C.

CONNECTICUT—FOR SALE OR TO LET.

I'M CLOSING AN ESTATE
I offer ready for immediate development, sidewalks, sewers, water, &c., are fully completed, property in centre of town. Two houses already built. A GREAT BARGAIN. New houses would sell as soon as completed.
M. D. RANDALL, Norwalk, Ct.

REAL ESTATE DEVELOPERS WRITE ME
about the opportunity to make money in Norwalk.
M. D. RANDALL NORWALK, CONN.

TO LET FOR BUSINESS.

15 East 57th St.

5 Story Building
43 x 100
Adapted for Club
Display of Art, Modes, Millinery, Antiques, etc.
HUBERTH & HUBERTH
2 Columbus Circle

Store and Basement, 62x90.
Loft 62x80.
Excellent light front and rear; wide street; good shipping facilities. All improvements. Passenger and freight elevators. Immediate possession. Reasonable rent. Owner on premises.
489-493 Broome St. Canal 8068.

OFFICES
PUTNAM BUILDING •
N. Y. THEATRE BUILDING
IN
TIMES SQUARE
RENT SUPT.,
1493 BROADWAY, ROOM 416.

104-106 EAST 32ND ST.
BASEMENT—STORE
4,000 SQ. FT. with vaults; sprinkler system; immediate possession; good for any business.
JULIUS ROSENBERG
1133 Broadway. Watkins 4506.

ON 42ND STREET
STORE AND BASEMENT, 50x100. 7,500 Sq. Ft. Rent $6,500.
LOFTS, 50x100. Rents $6,000 & $8,500.
Fireproof building; high ceiling; 2 elevators.
511-513 WEST 42ND STREET.

BUSINESS HESS PROPERTY

WANTED FOR BUSINESS PURPOSES.

WOULD PURCHASE
Lease on Established
GARAGE
or would lease, well located garage, capacity about 200 cars.
Paul D. Saxe, 7 East 42d St.
Phone Vanderbilt 2297

TO LET FOR BUSINESS. | TO LET FOR BUSINESS. | TO LET FOR BUSINESS.

The Heckscher Building
5th Avenue at 57th Street

The Tower of Trade

A FACT which retailers should bear in mind and we believe it to be incontrovertible, is that rents on upper Fifth Avenue will never be lower than they are now. We hazard the prediction that within five years they will be 25 to 50 per cent. higher than to-day. If that be so, and how can it help but be so, then why not locate now?

57th Street is just coming into its own. Those who know that the cream of the retail trade of New York cannot well locate north of 57th Street, appreciate 57th Street as the exclusive shopping center for New York.

And the rentals will never again be as low as now!

The southwest corner of 5th Avenue and 57th Street, that George Backer called "The Blue Diamond of New York," has been so often extolled as the best retail location in our great city, that it need not specifically be recommended here.

And this location carries a most attractive building just completed—one that will be the Beacon of Progress while New York endures, and one that will go far towards bringing 57th Street into its own.

Shops
Showrooms
Offices

FOR FULL PARTICULARS APPLY TO
CUSHMAN & WAKEFIELD, INC.
Renting and Managing Agent
50 East 42d St. Phone Murray Hill 7820

Loft To Let

Light on four sides
100% Sprinkler
402 W. 27th St
Call Chelsea 4555

47 East 57th St.
Adjoining Harry Collins'
STORE TO LET
Huberth & Huberth
2 Columbus Circle.

FACTORIES FOR SALE OR TO LET.
New Jersey.
For Factories
to Buy, Lease or Sell—See
Berry Bros., Inc.
Industrial Specialists,
32 Clinton St., Newark, N. J.
Telephones 2610-2611 Market.

APARTMENTS FOR SALE OR TO LET.
Furnished—West Side.

Westover Court
Bachelor Apartments
210 WEST 44th ST.
Furnished. Unfurnished
2-3-4 Rooms & Bath
A real home for business men in Times Square. Hotel Service rendered which takes care of every want.
C. A. TERRY, Mgr.

Unfurnished—East Side.

19 East 64th St.

Ideal apartments for bachelors or light housekeeping. New Elevator house. Valet and service in attendance. Large unique studio apartment on roof.
PETER GRIMM
522 5th Ave. Supt. on Premises

Purchase Your Apartment | Corner Apartments | 7 Rooms | 2 Baths
981 Madison Ave.
N. E. Corner 76th St.
10 Story Modern House
Ideally located, will be sold on 100% co-operative plan.
$35,000 cash required, making rent about $1,500 instead of $3,500.
Duff & Conger, Inc., Agts.
Mad. Ave., 80th St. Lenox 8900.

7 & 9 ROOMS, 2 BATHS
$1,700 to $2,500
THE VAN CORTLANDT
71 E. 96th St., N. W. Corner Park Av.
J. EDGAR LEAYCRAFT & CO.
30 East 42nd Street.

Unfurnished—West Side.

36 Central Park South

Near Plaza Hotel, Clubs and the centre of exclusiveness.
2, 3 & 4 Rooms & Baths
All modern conveniences
3 elevators
Apply to Manager on premises.

Central Park South
216-20 WEST 59TH ST.
Splendid location, overlooking park.
8 ROOMS, $3,500.
J. EDGAR LEAYCRAFT & CO.
30 East 42nd Street.

APARTMENTS FOR SALE OR TO LET. | APARTMENTS FOR SALE OR TO LET.

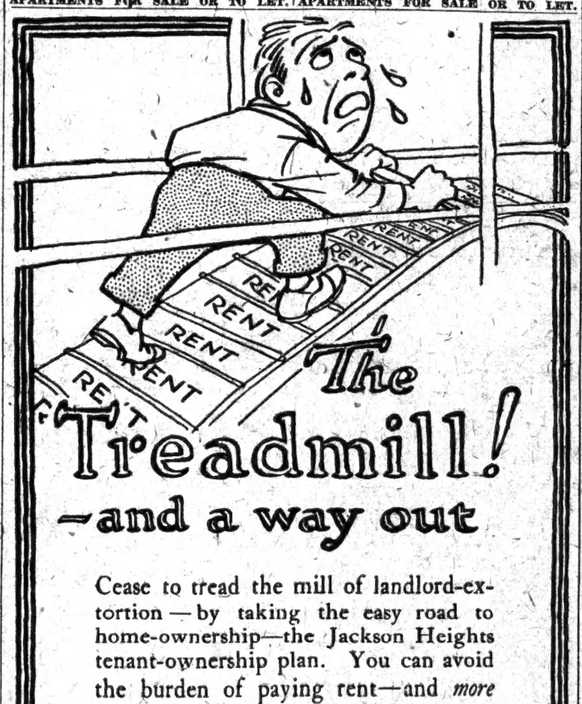

The Treadmill!
—and a way out

Cease to tread the mill of landlord-extortion—by taking the easy road to home-ownership—the Jackson Heights tenant-ownership plan. You can avoid the burden of paying rent—and *more rent* each year—by purchasing

A New "Garden Apartment" at Jackson Heights

A moderate initial payment, and monthly outlay of $62 to $160, makes you the owner of your *own* home in this delightful community, with its Golf Course, Tennis Courts, Club House, Gardens, Children's Playgrounds, etc.

4, 5 and 6 Rooms "Garden" Apartments
Ready for Occupancy. Tax Exemption—10 Years.

Visit JACKSON HEIGHTS To-day
22 Minutes from 42nd Street
Queensboro Subway from 42nd St. to 25th St., Station (Corona Line). Jackson Heights Office opposite. Open Evenings until 9 o'clock

QUEENSBORO CORPORATION, 50 East 52nd Street

Right in New York City

JACKSON HEIGHTS

Unfurnished—West Side.

Hotel Peter Stuyvesant
Central Park West, at 86th St.
Suites now being shown for rental
UNFURNISHED OR FURNISHED
1 Room and Bath, $900 up
2 Rooms and Bath, $1000 up
3 Rooms and Bath, $2200 up
To be ready for occupancy
RESTAURANT A LA CARTE
WM. P. INGOLD, MANAGER

FOR LEASE
TWENTY-ONE YEARS
88th St., near 5th Ave.
Remodeled building—electric elevator, steam heat.
JOHN OTTO, care S. OSGOOD PELL & CO.
Tel. 5810 Vanderbilt. 17 West 44th St., N. Y.

425 West End Ave.
N. W. Corner 80th Street
Apartments 6 and 8 rooms and bath; all modern improvements; reasonable rent; possession at once.
CRUIKSHANK COMPANY, 141 B'way

Unfurnished—West Side.

No. 344 W. 72nd St.
At
Riverside Drive
Five to Nine Rooms
Rentals
$2,100 to $5,500
Manager on Premises

10th St., 31 West
Exclusive house; 7 very large rooms, bath, heat, electricity; $2,400. Superintendent on premises.

APARTMENTS FOR SALE OR TO LET.
Unfurnished—West Side.

The Esplanade

West End Avenue at 74th St.
The Exclusively
Residential Hotel
No transient guests
Unfurnished suites only
Immediate possession or October First
RESTAURANT ESPLANADE
A LA CARTE AND PRIX FIXE

STRATHMORE HOUSE
404 Riverside Drive
At 113th St.
12 ROOMS, 3 BATHS
14 LARGE CLOSETS.
$6000.
All large outside rooms. Splendid view and sunlight. Personal management of owner.
Tel. 7557 Cathedral.

12th St.—31-33 West
Elevator apartments. An unusual suite of 7 large rooms and bath. Sunny, modern. Excellent location. $3,200. Superintendent on premises.

MORTGAGE LOANS.

SPECIAL FUNDS—Mortgage money for Manhattan and Bronx real estate.
BILTMORE REALTY CORPORATION.
TIMES BLDG. BRYANT 7788-1527.

LOANS made on second mortgages, New York property and vicinity. Cosmopolitan Credit Corporation, 153 West 42d St., Suite 1127.

MORTGAGE LOANS WANTED.

WANTED—$7,000 first mortgage; will pay a liberal bonus. E 480 Times.

CITY REAL ESTATE.

ATTRACTIVE small apartment house, 5-story, two 3-room, two 3-room, one 6-room duplex, steam and electricity, sleeping porch and roof garden; Morningside Heights. Goodwin & Goodwin, 148 West 57th. Phone Circle 6062.

57TH ST. WEST—Parlor floor store with furnished or unfurnished apartment, 4 rooms and bath; ground floor store may be also had at reasonable rental. Goodwin & Goodwin, 148 West 57th. Telephone Circle 6062.

FOR SALE—$8,000 cash will buy two 16-family apartment houses on West 141st St., New York; colored tenants; rent $17,100 per year. John D. Schroeder, 38 Court St., Brooklyn.

TWO-FAMILY brownstone house, 51 West 113th St., near 5th Av.; possession Oct. 1; price $11,500; can be seen 8 A. M. to 1 P. M.; very liberal terms. Owner, 2,360 Broadway (111th St.). Tel. Cathedral 8907, Fair.

AMSTERDAM AV. CORNER,
north of 96th St. Splendid investment. Can be bought under value.
Must be sold to close estate.
HERMAN ARNS COMPANY, 505 5th Av.

308, WEST SIDE, A BARGAIN.
19x108, 5-story, 15 rooms, 3 baths; price $23,000, $8,000 cash. Kamak, 230 Greene Av. Prospect 8665-J, 8 and 9 A. M., Brooklyn.

HOUSE, PARK AV. SECTION.
Handsomely furnished, eight master's bedrooms, six baths; year or less; $1,000 month. Apply 664 Madison Av. Plaza 9074.

NINE ROOMS, MODERN, DETACHED; LAWN, GARDEN, GARAGE SPACE; 2 BLOCKS BROADWAY, 238TH ST. SUBWAY. PHONE MARBLE 8767R.

CHOICE neighborhood, southeast corner of 183rd St. and Wadsworth Av., 50x80; old frame house; price $35,000; easy terms. Monroe Howell, owner, Evanston, N. J.

FOR SALE—West 70s, 4-story and basement private house; possession; price $30,000, $8,000 cash, balance like rent. McGrath & Warren, 5 Columbus Circle.

FOR SALE—Lease of altered house; alterations cost $12,000; will sell for $8,000, terms. McGrath & Warren 5 Columbus Circle.

BIG BARGAIN—Near 72d St. subway, dwelling, twenty rooms, five baths; excellent condition; easy terms. Telephone Columbus 834.

RIVERSIDE—Dwelling, bargain, 25 ft. front; 14 rooms, 4 baths; assessed $40,000; price $36,000. Durose, 261 Broadway.

DAYLIGHT FACTORY, 14,800 sq. ft.; Grand Central Terminal section; sell reasonable. Owner, Murray Hill 6067.

ATTRACTIVE, modern nine-room brick house. 654 West 170th St. Telephone Broad 6125.

100S (near Drive) Private house, 18 rooms, 4 baths, steam, electricity, sell $51,000; bargain. Elberson, 25 West 42d.

SALE—2 private houses, 124th St., near Madison Av. W 365 Times.

MORTGAGE LOANS.

WANTED—$1,000 to $5,000 on 1st mtge. on Manhattan property. Will pay 7%. Address E 1,000 Times.

WANTED—$7,000 first mortgage; will pay a liberal bonus. E 480 Times.

CITY REAL ESTATE.

ATTRACTIVE small apartment house, 5-story, two 3-room, two 3-room, one 6-room duplex, steam and electricity, sleeping porch and roof garden; Morningside Heights. Goodwin & Goodwin, 148 West 57th. Phone Circle 6062.

57TH ST. WEST—Parlor floor store with furnished or unfurnished apartment, 4 rooms and bath; ground floor store may be also had at reasonable rental. Goodwin & Goodwin, 148 West 57th. Telephone Circle 6062.

FOR SALE—$8,000 cash will buy two 16-family apartment houses on West 141st St., New York; colored tenants; rent $17,100 per year. John D. Schroeder, 38 Court St., Brooklyn.

TWO-FAMILY brownstone house, 51 West 113th St., near 5th Av.; possession Oct. 1; price $11,500; can be seen 8 A. M. to 1 P. M.; very liberal terms. Owner, 2,360 Broadway (111th St.). Tel. Cathedral 8907, Fair.

AMSTERDAM AV. CORNER,
north of 96th St. Splendid investment. Can be bought under value.
Must be sold to close estate.
HERMAN ARNS COMPANY, 505 5th Av.

308, WEST SIDE, A BARGAIN.
19x108, 5-story, 15 rooms, 3 baths; price $23,000, $8,000 cash. Kamak, 230 Greene Av. Prospect 8665-J, 8 and 9 A. M., Brooklyn.

HOUSE, PARK AV. SECTION.
Handsomely furnished, eight master's bedrooms, six baths; year or less; $1,000 month. Apply 664 Madison Av. Plaza 9074.

NINE ROOMS, MODERN, DETACHED; LAWN, GARDEN, GARAGE SPACE; 2 BLOCKS BROADWAY, 238TH ST. SUBWAY. PHONE MARBLE 8767R.

CHOICE neighborhood, southeast corner of 183rd St. and Wadsworth Av., 50x80; old frame house; price $35,000; easy terms. Monroe Howell, owner, Evanston, N. J.

FOR SALE—West 70s, 4-story and basement private house; possession; price $30,000, $8,000 cash, balance like rent. McGrath & Warren, 5 Columbus Circle.

BIG BARGAIN—Near 72d St. subway, dwelling, twenty rooms, five baths; excellent condition; easy terms. Telephone Columbus 834.

RIVERSIDE—Dwelling, bargain, 25 ft. front; 14 rooms, 4 baths; assessed $40,000; price $36,000. Durose, 261 Broadway.

DAYLIGHT FACTORY, 14,800 sq. ft.; Grand Central Terminal section; sell reasonable. Owner, Murray Hill 6067.

ATTRACTIVE, modern nine-room brick house. 654 West 170th St. Telephone Broad 6125.

100S (near Drive) Private house, 18 rooms, 4 baths, steam, electricity, sell $51,000; bargain. Elberson, 25 West 42d.

SALE—2 private houses, 124th St., near Madison Av. W 365 Times.

MORTGAGE LOANS.

SPECIAL FUNDS—Mortgage money for Manhattan and Bronx real estate.
BILTMORE REALTY CORPORATION.
TIMES BLDG. BRYANT 7788-1527.

LOANS made on second mortgages, New York property and vicinity. Cosmopolitan Credit Corporation, 153 West 42d St., Suite 1127.

CITY REAL ESTATE.

Manhattan—For Sale or To Let.

GREENWICH VILLAGE.
Weverly Place, private residence, 22 rooms and bath each; price $15,000.
63 Barrow St., small brick residence, 16 rooms and bath; $7,500.
Corner property, 25th St., 2 houses on plot, 32x80; price $40,000.
Reasonable terms on any of these.
WILLIAMS-DECKER CO.
72 Greenwich Av. Chelsea 8068.

MARBLE HILL—MANHATTAN.
Clapboard house, plot 50x100, 25 ft. from 230th St. and 4 blocks from Broadway; 6 rooms and bath each; price $15,000.
Corner property, 25th St., 2 houses on plot, 32x80; price $40,000.
Reasonable terms on any of these.
WILLIAMS-DECKER CO.
72 Greenwich Av. Chelsea 8068.

MARBLE HILL—MANHATTAN.
Clapboard house, plot 50x100, 25 ft. from 230th St. and 4 blocks from Broadway; 6 rooms and bath each; price $15,000.
63 Barrow St., small brick residence, 16 rooms and bath; $7,500.
Corner property, 25th St., 2 houses on plot, 32x80; price $40,000.
Reasonable terms on any of these.
WILLIAMS-DECKER CO.
72 Greenwich Av. Chelsea 8068.

Bronx—For Sale or To Let.

3-FAMILY, corner, detached; garage; seven elegant 6 rooms; vacant; immediate possession; healthful; Christian neighborhood; porches, electricity, heat; 3,822 Wallace Av., 3 blocks from Bronx Park East subway station. Shown 5 to 8 P. M.; $5,000 cash. McDonald, 404 East 167th St.

WILL BUILD TO SUIT TENANT on plot 50x130 on Fordham Road, east of 3d Av., Bronx. Apply Master, 320 Courtlandt Av. Tel. 4799 Melrose.

TEN-FAMILY tenement house, price $7,000; rents very low; can be bought with $3,000 cash. Telephone Cortlandt 8065.

Brooklyn—For Sale or To Let.

UNEQUAL OFFER—Closing estate, will sacrifice beautiful modern, two-story brick house; eight large rooms, two baths, near Prospect Park, B. R. T. and 7th Av. subways; 11 tons coal included to price of $14,000; mortgage $7,000, 6 per cent., 3 years; act quick; principals only. Telephone Flatbush 1739.

BAY RIDGE—Exceptional two-family brick house, 11 rooms, parquet floors, 2 sets steam heat, every modern convenience; one apartment pays expenses; garage; near 4th Av. subway; $14,500; suitable terms. Owner, Tel. Shore Road 0618 W.

FLATBUSH, Church Av. section—One-family, 6 rooms, attached, new steam-heating plant and electric fixtures; near Brighton and Culver subway; $7,250, cash $1,500. Ralph Sloane, 857 Flatbush Av. Flatbush 10025.

FOR SALE—Lease of altered house; alterations cost $12,000; will sell for $8,000, terms. McGrath & Warren 5 Columbus Circle.

BIG BARGAIN—Near 72d St. subway, dwelling, twenty rooms, five baths; excellent condition; easy terms. Telephone Columbus 834.

RIVERSIDE—Dwelling, bargain, 25 ft. front; 14 rooms, 4 baths; assessed $40,000; price $36,000. Durose, 261 Broadway.

DAYLIGHT FACTORY, 14,800 sq. ft.; Grand Central Terminal section; sell reasonable. Owner, Murray Hill 6067.

ATTRACTIVE, modern nine-room brick house. 654 West 170th St. Telephone Broad 6125.

100S (near Drive) Private house, 18 rooms, 4 baths, steam, electricity, sell $51,000; bargain. Elberson, 25 West 42d.

SALE—2 private houses, 124th St., near Madison Av. W 365 Times.

CITY REAL ESTATE.

Manhattan—For Sale or To Let.

GREENWICH VILLAGE.
Waverly Place, private residence, 22 rooms and bath each; price $15,000.
63 Barrow St., small brick residence, 16 rooms and bath; $7,500.
Corner property, 25th St., 2 houses on plot, 32x80; price $40,000.
Reasonable terms on any of these.
WILLIAMS-DECKER CO.
72 Greenwich Av. Chelsea 8068.

MARBLE HILL—MANHATTAN.
Clapboard house, plot 50x100, 25 ft. from 230th St. and 4 blocks from Broadway; 6 rooms and bath each; price $15,000.
63 Barrow St., small brick residence, 16 rooms and bath; $7,500.
Corner property, 25th St., 2 houses on plot, 32x80; price $40,000.
Reasonable terms on any of these.
WILLIAMS-DECKER CO.
72 Greenwich Av. Chelsea 8068.

Bronx—For Sale or To Let.

3-FAMILY, corner, detached; garage; seven elegant 6 rooms; vacant; immediate possession; healthful; Christian neighborhood; porches, electricity, heat; 3,822 Wallace Av., 3 blocks from Bronx Park East subway station. Shown 5 to 8 P. M.; $5,000 cash. McDonald, 404 East 167th St.

WILL BUILD TO SUIT TENANT on plot 50x130 on Fordham Road, east of 3d Av., Bronx. Apply Master, 320 Courtlandt Av. Tel. 4799 Melrose.

TEN-FAMILY tenement house, price $7,000; rents very low; can be bought with $3,000 cash. Telephone Cortlandt 8065.

Brooklyn—For Sale or To Let.

UNEQUAL OFFER—Closing estate, will sacrifice beautiful modern, two-story brick house; eight large rooms, two baths, near Prospect Park, B. R. T. and 7th Av. subways; 11 tons coal included to price of $14,000; mortgage $7,000, 6 per cent., 3 years; act quick; principals only. Telephone Flatbush 1739.

BAY RIDGE—Exceptional two-family brick house, 11 rooms, parquet floors, 2 sets steam heat, every modern convenience; one apartment pays expenses; garage; near 4th Av. subway; $14,500; suitable terms. Owner, Tel. Shore Road 0618 W.

FLATBUSH, Church Av. section—One-family, 6 rooms, attached, new steam-heating plant and electric fixtures; near Brighton and Culver subway; $7,250, cash $1,500. Ralph Sloane, 857 Flatbush Av. Flatbush 10025.

PARK SLOPE—157 St. John's Place to rent; 2-story and basement; 10 rooms; high-class section; rent $200; top floor rented for $65; 3 months security; act quickly. Aug 15.

Queens—For Sale or To Let.

AT ELMHURST—Owner going abroad, will sacrifice home and furniture; all modern improvements and auto driveway; two blocks from subway station; price for all $13,500; $4,000 cash. Peter Hayne, office at Elmhurst Av. subway station, Elmhurst, Long Island.

HOUSE seeker, look; only $5,500; brand new 5-room bungalow; modern improvements; 2 lots residential section; 30 minutes to city; small cash payment; balance as rent. Write G. S., 198 Times.

14 CHOICE building lots, Chichester Av., Hollis Terrace, L. I.; rock bottom; builders' home, buyers' opportunity; act quickly. 30 Union Hall. Phone Jamaica 327.

SUBURBAN REAL ESTATE

Homes for Commuters — *Farms on Long Island*
Rate 55 cents an agate line.

Westchester—For Sale or To Let.

NEW ROCHELLE.
For sale, modern two-family house in select neighborhood of one-family homes where every house is occupied by owner; each apartment has separate entrance, eight rooms, tiled bath, all latest improvements, sleeping porch, garage, large grounds; rent of one apartment carries property; offered way below real value; $10,000 cash required, balance arranged; immediate possession; principals only. Phone 1249 New Rochelle.

FOR SALE OR EXCHANGE.
Bronxville—9 rooms, 3 tiled baths, plot 100x140; 8-minute walk to station; price $28,000; 8 rooms, 3 tiled baths, 75x100, garage, price $25,000; both houses have all improvements; will make easy terms; occupancy Sept. 1; will consider exchanging either house for vacant property in Bronxville, Scarsdale, Pelham or Hartsdale. For appointment phone Howard Seiter, Beech Tree Inn, Bronxville. Phone Bronxville 3500.

BRONXVILLE APARTMENTS.
Eight of 12 apartments now sold; can show 4 4-room, 6-room and 7-room; thoroughly modern; 7-room available now; others October 1st; for up to date place to live, combined with investment features this is the best offering in Westchester County.
PARKWAY MANORS, CARE
BURKE STONE, INC. BRONXVILLE 1480-J.

APARTMENT ownership solves your economical living problem in Suburban Mount Vernon; $2,000 cash payment, balance like rent, secures apartment; 6 rooms, tile bath, porch; every modern improvement; building to be erected in choice residential section. Send for complete information.
Owners Construction Corp. (Builders)
25 West 43d St. Tel. 0780 Murray Hill.

PELHAM—Owner, leaving town, will sacrifice his exceptionally well built home of fieldstone and stucco, in the best residential section; large living room, 3 bedrooms, tiled bath, oak floors, special electric fixtures; garage; particularly well landscaped; convenient to station; price $18,000. Telephone Murray Hill 9236. Chauncey B. Griffen & Co., 11 East 41st St.

RENT OR SALE—New stucco dwelling, 9 rooms, 3 baths; steam heated; sun parlor; all beautifully decorated; 2-car garage; large corner plot; less than half hour from Grand Central Station; immediate possession; monthly rent $275; price $35,000; terms arranged. Herkimer, Inc., 25 West 43d St., N. Y. Telephone Murray Hill 0780.

FOR RENT OR SALE.
Unfurnished brick, stone and stucco, 12 rooms, 3 baths, hot water heat, electricity, open fireplaces, 2-car garage, 2 acres, shade; all kinds of fruit; tool and chicken house; a very desirable place; 23 miles out; station one mile; rent $250 per month. ROBERT THEDFORD, 17 East 42d. Murray Hill 5855.

SIX ROOMS AND BATH.
Dainty little Colonial cottage in charming section of Crestwood, 3 minutes to train, 34 minutes to Grand Central; attractive living room with fireplace; tiled bath; wonderful porch; not quite completed, finish to your taste. Burke-Stone, Inc., Bronxville 1480.

PELHAM MANOR, REDUCED TO $18,500; owner leaving town; 7 large rooms, 2 baths, sleeping porch, Dutch Colonial; a shady plot, choice location, 2 years old, perfect condition; photo at our office; see this real bargain today. Olcott & Egger, 51 E. 42d St., N. Y. Tel. Murray Hill 2836.

RARE TYPE OF COLONIAL.
Large living room, library, billiard room, 6 bedrooms, 3 baths; 6-room cottage; garage; 2 acres, fruit trees; owner wants offer. Telephone Murray Hill 9626. Chauncey B. Griffen & Co., 11 East 41st St.

A PERFECT HOUSE—New, 7 rooms, maid's room, sun parlor, electricity, gas, instant heater—everything; Grounds 70x140; landscape; garage; $12,500; cash $2,500. Phone Port Chester 1342.

261ST ST., 280 WEST—New, modern 6-room Colonial house; tax exempt; fireplace; tiled bath, shower; lawn, trees; nice neighborhood; 40 minutes Times Square; Phone Kingsbridge 3174; also furnished apartment.

MODERN home, river view, 6, 8 and 10 rooms; $8,000 to $20,000; see what I have to offer before signing your Fall lease. H. P. Myiett, Hastings-on-Hudson. Phone 202 Dobbs Ferry.

HOUSE, 9 rooms, bath; all improvements; 3 glass enclosed porches; garage; plot 50x100; $10,000, cash $3,000. Brown-Brown, Depot Square, Harrison, N. Y.

THE LAST ONE—New all-year bungalow, $4,350, $900 down, $30 monthly on principal. Tel. 1286 White Plains.

Long Island—For Sale or To Let.

KEW GARDENS.
HOUSES AND PLOTS.
Owned and controlled by the KEW GARDENS CORPORATION. The soundest values in high-class residential property.
Hilltop plots, facing Forest Park (600-acre city park), have just come on the market.
New 6, 7 and 8 room houses, on favorable terms.
EDGEWORTH SMITH, Inc., Sole Agents.
1 West 34th St. Kew Gardens.
Phone 2250. Richmond Hill 1712.

OWNER LEAVING CITY; MUST SELL BEAUTIFUL LONG ISLAND HOME, COLONIAL HOUSE, 8 ROOMS, ALL CONVENIENCES, WITH GARAGE, SHRUBBERY AND OLD SHADE; PLOT 60x100; RESTRICTED SECTION; 30 MINUTES PENN. STATION. ADJACENT GOLF COURSE; MUST BE SEEN TO BE APPRECIATED. CALL OWNER, ROOM 410, 1,133 BROADWAY. PHONE WATKINS 2994, EXTENSION 4.

FOR SALE BROADWAY-FLUSHING.
$14,500, $1,000 cash, balance like rent; new 7-room Colonial, tax exempt; 4 bedrooms, 2 tile baths, living room with open fireplace; built-in bookcase; thoroughly modern; oak floors throughout; decorated; excellent location; plot 50x100; immediate possession; 5 minutes to Broadway station; 23 minutes to Penn. Station. Durand, 2 Depot Lane, Flushing. Phone Flushing 0190.

FLUSHING.
Opportunity at Flushing; tax exempt; $2,000 cash, balance like rent; 6 and 7 rooms, 1 and 2 baths; thoroughly modern homes; large plots; high elevation; near schools and station; built by day's labor. Investigate. Parker Ross Freeman, 2 Depot Lane, Broadway-Flushing. Telephone 2508 Flushing.

BEAUTIFUL CALIFORNIA BUNGALOW—All improvements, 5 rooms, tiled bath; hardwood floors; steam heat; plot 100x100 landscaped with shrubs, fruit trees, garage; within 3 minutes of station; 40 minutes out; $9,000, terms. G 258 Times.

NEW TAX EXEMPT HOME.
Colonial; tiled kitchen and bath, steam heat, electricity, oak parquet floors; near station; 40 min. to N. Y.; $9,250; first mortgage $4,250, balance easy terms. A. L. Kingsley, 47 West 34th St. Pitcroy 6866.

Long Island—For Sale or To Let.

AT FLUSHING—New 6 and 8 room dwellings, all improvements; 3 minutes to Broadway Station; $10,500 each, $2,500 cash. New stucco house, 7 rooms, tile bath; $18,000. Bungalow, 10 rooms, 2 baths, 2-car garage, all improvements; corner plot, rear station; $25,000; other houses from $6,000 up. Ralph T. Walker, 22d St. and Crocheron Av., Flushing. Tel. 840 Flushing.

NORTH SHORE houses ready for Fall; 6 to 8 rooms, 1 to 3 baths; vapor heat, oak floors, enclosed porches, copper screens, metal weather strips; complete equipment; ready for furniture; Pennsylvania Station under 30 minutes; these houses are high grade; prices low; terms very reasonable. E. G. Snyder, 1 West 34th St., Pitcroy 2270.

NEW GARDENS—Sale, attractive ten rooms, two baths; three minutes' walk to station; perfect condition; completely renovated; immediate possession; cash $5,000, first mortgage $6,000, second mortgage $14,000, returned within seven years; total $25,000. L 184 Times.

ACTUAL SHORE FRONT; HOUSE READY FOR DECORATING TO SUIT BUYER; BEST LOCATION NEAR CITY, BEACH, DEEP WATER; CHARMING LAND AND WATER VIEWS; PLOT, PRICE AND TERMS TO SUIT. "CHARMING," Y 2007 TIMES ANNEX.

HOLLIS BARGAIN—NEW.
Tax exempt, 7 rooms and 2 baths, with every improvement; 68x100 corner plot on city parked street; beautiful trees and shrubbery; 5 minutes from station; bargain to quick buyer. Edgeworth Smith, Inc., 1 West 34th St. Phone Pitcroy

REAL ESTATE WANTED.

Country Property.

WANTED to Rent—Unfurnished house in Westchair or immediate neighborhood, containing four master's bedrooms and two maids' rooms. Please reply to Y 9126 Times Annex.

WANTED, by Christian adult family, to rent, with option to buy, new stucco ten-room house; all conveniences and improvements; Westchester County preferred. E 402 Times.

ONE ten-room or two family house; commuting distance; garage; some ground; particulars; immediately. Daly, 214 West 50th St.

SMALL house, unfurnished, by year; good location; convenient commuting; moderate rent. Write Bock, 1,066 Gipson Pl., Far Rockaway.

SIX OR SEVEN ROOM HOUSE wanted, unfurnished, in Woodmere, Lawrence, Cedarhurst or Westchester; good residential section, for Oct. 1 occupancy; reasonable rental with option to buy. D. W., 67 Times.

SMALL HOUSE, near lease, Westchester or North Shore; young married couple; Christian; good neighborhood. I, 353 Times.

MODERN eight-room house; Pelham-New Rochelle; no agents. J 80 Times.

TO LET FOR BUSINESS

Rate 55 cents an agate line.

WILL sublease part of my very desirable office, completely furnished; will consider only highly responsible firms or individuals; this is an exceptional offering; am leaving the city Saturday and will interview only those prepared to close a deal immediately; rental will range from $90 to $100 per month, according to space desired. Location, Suite 1107, 347 5th Av., at 34th St. Phone Vanderbilt 8225.

PART OF OUR FOUR STORES TO LET, located at 110th St., & Lenox Av.; Grand St., cor. Allen; Broadway & 97th, 98th Sts.; Broadway & 106th, 106th Sts., for waists, sweaters and madeira underwear and linens; rental in each store $187.50 per month, long or short lease. Apply to 2,749 Broadway.

STORE TO LEASE.
542 WEST 207TH ST.
LARGE CORNER.
SUITABLE FOR 5 & 10 CENT BUSINESS
APPLY L. BLOCK, 2,785 BROADWAY.
AUDUBON 2900.

OFFICES,
GRAND CENTRAL ZONE.
Sanitioned, Furnished or Unfurnished; Telephones.
BAUER, MILBANK & MOLLOY, INC.
51 East 42d St. Murray Hill 1936.

LOFTS—Possession, 21 White St., 50x100; also 32x100, 138 West 24th St.; 32x110, 126 Bleecker St., store and basement, 20x100; also basement, 35x100; 540 West 20th St., 50x100, top floor, 200 pounds capacity. Owner, Fitzroy 4842.

LADIES' TAILOR, furrier or antique decorator or other preferred business; entire building Lexington Av. north of 60th St.; is fashionable neighborhood; can be altered to suit; long term lease. Stability Realty Co., Owner, 206 B'way. Cortlandt 2966.

STORE, 21x100, 49th St., just east of Madison Av.; will alter to suit long term lease; suitable for high class business, or physician; apartment can be had in conjunction with store; reasonable. Goodwin & Goodwin, 148 West 57th. Phone Circle 6066.

LOFT and showroom, including lease, fixtures and office equipment; thoroughly equipped for dress or ready-to-wear jobber; immediate possession. Avedon & Avedon, 19 West 23d.

DESIRABLE OFFICES,
5th Av. and Times Square section;
large, small and in suites.
BILTMORE REALTY CORPORATION,
TIMES BUILDING. Bryant 7738-1527.

EXCELLENT UPSTAIRS STORE.
ENTIRE FIRST FLOOR FRONTAGE,
1 WEST 34TH ST., CENTURY BLDG.,
also 300, 350, 600 sq. ft.; poss. now.
Supt. on premises. Fitzroy 6899.

OFFICE and stockroom to sublet; approximately 500 square feet; will divide; elevator service; 92 Washington St., corner Rector. Robert S. Conlan, Inc., 44 Whitehall St. Telephone Bowling Green 8895.

STORES.
BROADWAY AND BUSINESS SECTIONS.
LIST YOUR PROPERTY WITH US.
HARRIS EXCHANGE,
TIMES BLDG. BRYANT 810.

TO SUBLET—Suite of two rooms, furnished or unfurnished, an opportunity for lawyer, yarn or cotton goods broker; must be seen to be appreciated. 320 Broadway, Room 1017.

BUILDING TO LEASE.
6-story, elevator; total 35,000 sq. ft.
Rent 55c. ft.; immediate possession; W. 20s.
AMES & COMPANY, 28 WEST 31ST.

WILLIAM ST., 123, Underwriters Bldg., light, airy office, suitable for insurance broker or lawyer; very reasonable rent; immediate possession. Apply Room 816.

PART OF LOFT to sublet, 2,300 square feet reasonable rent; sprinkler and Holmes protection. Legion Waist, 106 Spring St., New York.

31ST ST. and Park Av.—1,500 and 1,000 sq. ft., suitable for offices, showrooms, light manufacturing; $2 per sq. feet net. L 455 Times.

WELL-FURNISHED OFFICES
to sublease three years; theatrical district; over 800 feet divided; five rooms; excellent condition; telephone. Bryant 6484.

AEOLIAN HALL—Superb suite, 600 sq. ft.; three large rooms, three windows, lavatory, excellently furnished in part; reasonable. Tel. Murray Hill 7349 after 10 A. M.

PRIVATE OFFICE, large, delightful, three windows, completely furnished; City Hall; telephone; private entrance; service; $65 month. Cortlandt 6966.

DESIRABLE outside light office, 12x14, with or without furniture and telephone service; immediate possession. Apply Room 1105, 110 West 40th St.

LOFTS, 5,000-7,000 SQUARE FEET.
100% sprinklered. Penn garment section.
BILTMORE REALTY CORPORATION.
TIMES BUILDING. Bryant 7738-1527

OFFICES, completely furnished, stenographic, telephone and light service, two separate rooms, 400 square feet; rent $125. 96 Warren St., Room 108. Barclay 10065.

OFFICE and showroom, suitable for dress manufacturer; fixtures for sale; reasonable rent. Centurion Building, 1,183 Broadway, Room 806.

OFFICE to sublet, on 5th Av. at 45th St.; 300 feet floor space; 15x20 feet; desirable for professional purposes; low rent. Apply Room 60, 542 5th Av.

BROADWAY DESK ROOM.
Mail and telephone privileges.
DUANE, 296 Broadway. Tel. 260 Worth.

SMALL OFFICE SPACE,
1,100 square feet at 366 Madison Av., near Grand Central. Inquire Room 504.

STORE, Lafayette and Houston, 24x25, good location, to lease to reliable party. Apply 312 Lafayette St.

PART of store to let; immediate possession; reasonable rental. Cone Textiles Co., 404 Fifth Av. Canal 1799.

DESIRABLE large light office, first floor; fine business centre; reasonable rent. Apply 1,858 Broadway, Room 20, or Supt.

OFFICE, mahogany furnished, with telephone; will sublet or sell outright; reasonable. Suite 32, 9 Church St., N. Y. City.

DESK ROOM, with stenographical and phone service; pleasant surroundings. Room 301, 1,170 Broadway.

OFFICE, sublet, neatly furnished; telephone; reasonable rent. 220 5th Av., Room 618.

ONE floor and a half to let, for light business purposes; refined neighborhood. 172 East 76th St. Call Mr. Lacagnine.

DESK ROOM, $30; beautiful office; desk furnished; large office building. Cortlandt 5219.

171 MADISON AV., COR. 33D ST.
500, 600, 850, 1,100 square feet.
Supt. or phone Wilchins, Fitzroy 5989.

OFFICE completely furnished, light service; two rooms, together, 15x28; rent $100. Inquire 145 West 45th St., Suite 1206.

FURNISHED, desk space and private office; modern downtown building; light, airy. Call Beekman 1260.

WILL RENT part office, desk room, mailing privilege; exclusive section. Columbus 5822.

PART OF OFFICE, with stenographic services; reasonable. 799 Broadway, Room 421.

BUILDING, 20x100, 10 years' lease, 59th St. near Lexington Av.; $5,000 net. Room 1002, 110 West 34th St.

FIRST FLOOR loft for rent, 128 Bleecker St. Inquire U. S. Clothing Co., 36 East 12th St.

LOFTS to let, 796 Greenwich St., newly renovated, steam heated, freight elevator. Sager & Shapiro, 132 Nassau.

FURRIER, PLACE TO LET, WITH ESTABLISHED TAILOR. ANTOINETTE & MISHKIN, 225 WEST 100TH ST.

LEXINGTON AV., NEAR 59TH ST.
Will lease building, long term. National Realty Co., 726 Lexington Av., Plaza 7461.

58TH ST., 231 WEST—Part of floor to let, including light from private office; light shipping facilities. Phone Circle 9244.

56TH, 63 WEST—Store, suitable corsetiere, millinery, gowns; completely equipped for business.

56TH ST., 46 WEST—Large room, alcove and bath, light business and living. $2,000—LOFT to let. Foth Dress Co., 42 West 36th St. Fitzroy 4040.

HUDSON TERMINAL—1,000 square feet sublease; bargain. Room 477, 50 Church St.

425 5TH AV.—Outer office, private office attached, to lease. Inquire Room 504.

DESKROOM service, telephone, $15. Apply 80 Fine St., Room 406.

90TH, 24 WEST—Elegant two rooms, bath, suitable for doctor or dentist.

OFFICE to sublet; splendidly equipped. L. W. Goodkind, 225 5th Av., city.

5,000 to 10,000 sq. ft., well lighted; give particulars. C. L., 322 Times.

SHOWROOM space for rent. Susaman-Schwartz, 121 West 33d.

OFFICE SPACE to rent, furnished or unfurnished. Inquire Room 279, 50 Church St.

OFFICE to sublet at 1,182 Broadway. Apply Room 1404.

EXQUISITELY furnished offices, with service. Apply 249 West 34th St., 5th floor.

FINE, remodeled parlor floor, suitable for office, dressmaker. 148 East 53d St.

STORE, 47 East 59th, beautiful, high, light. Housing Bureau, 507 5th Av. 5022 Mur. Hill.

5TH AV., 507—Private office; reception room. Housing Bureau, 507 5th Av. 5022 Mur. Hill.

59TH, 51 E.—Artists' studio, chambers, bath. Housing Bureau, 507 5th Av. 5022 Mur. Hill.

PRIVATE office, desk room, with service. Suite 308, 51 East 42d St.

LOFTS TO LET.
402 West 27th St. Chelsea 4558.

LARGE LOFT, 19th St. and 5th Av. W 290 Times.

Brooklyn.

TWO FINE DAYLIGHT LOFTS, each 2,000 feet; rent 50c per foot; steam heat, electricity; suitable any fine light manufacturing; best section Brooklyn. Telephone 2388 Sunnyside. Brokers protected.

TWO lofts, 40x90 each; light, strong building; elevator; sprinklered; near Wallabout freight station. Montfort, 77 Washington Av., B'klyn. Williamsburg 3530.

Long Island.

LONG ISLAND CITY.
5,000 to 100,000 square feet space; early occupancy; or will build to suit.
ROMAN-CALLMAN COMPANY,
Bridge Plaza. LONG ISLAND CITY.

WANTED FOR BUSINESS.

BUILDING FOR LIGHT MANUFACTURING, WITH POSSESSION FEB. 1, 1922, OR SOONER, CONTAINING 30,000-40,000 SQUARE FEET, 107TH TO 34TH ST., WEST SIDE; MUST HAVE ELEVATOR AND SPRINKLER. HEIL & STERN, 1,165 BROADWAY. WATKINS 4280.

DRESSMAKER, HIGHEST CLASS, WITH LARGE FOLLOWING, WISHES TO DIVIDE LOFT WITH MILLINER, TAILOR OR DRESSMAKER; 5TH AV. PREFERRED; ONLY RESPONSIBLE PARTIES NEED ANSWER. T 54 TIMES.

SMALL STORES WANTED.
Avenues or side streets in busy sections Greater New York. Immediate possession preferred. J. Clarence Davies, 51 East 42d St. Vanderbilt 9178.

WANTED—TWO ROOMS OR SPACE AS OFFICE AND SHIPPING ROOM AUTOMOBILE ACCESSORY BUSINESS, 600 TO 1,000 SQUARE FEET; AUTOMOBILE DISTRICT PREFERRED. P 4 TIMES.

WANTED—Machine shop; state location, equipment and price. G 967 Times Downtown.

5,500-7,000 sq. ft. mfg. space, West 40s or 50s; good light, cement floor. E 501 Times.

UNFURNISHED desk room by machinery manufacturers' representative. L 422 Times.

FACTORIES.

DAYLIGHT LOFTS to let, heated, sprinklered; 15,000 feet or less; 44 cents per square foot. C. H. Reade, 185 Hoboken Av., Jersey City. Montgomery 301.

REAL ESTATE WANTED.

Country Property.

AT WHITE PLAINS, SCARSDALE OR HARTSDALE.

Desirable family wishes to rent, with option buy, modern 7 to 9 room house, near station, desirable neighborhood, beginning Oct. 1; rent $100 to $150 per month; first-class references; Christian family. Lewis MacBride Lambard, 17 East 42d St., New York City.

EIGHT-ROOM house, unfurnished, in New Rochelle or Pelham; rent about $1,800; by responsible party. T 69 Times.

WANTED, modern eight-room house, within commuting distance, near station, and in good neighborhood. 1073 Times, 2 Rector St.

ACRE, house, view Hudson river, below Harmon. Rome, 72 Liberty St., Newburgh.

SUMMER HOMES—Sale or Let.

Long Island.

LONG BEACH—Bay Boulevard; excellent accommodations; select, quiet. Richardson. 562 Long Beach.

New Jersey.

BAY HEAD, N. J.—Seven-room house, bath, electric light; ocean bathing; immediate possession for 7 weeks or shorter period; rent reasonable. J 350 Times.

APARTMENTS TO LET.

Furnished—West Side.

50TH ST., 4 WEST.
Mrs. Prescott has a beautiful 4-room housekeeping apartment on the fourth floor of the handsome apartment house at 4 West 50th St., 2 doors from 5th Av., within sound of the Cathedral chimes; parlor, 3 bedrooms, each with twin beds; grand piano. Telephone Circle 2190. Mrs. Prescott will rent for a short term or for a long lease. Bargain. Seen all day.

54TH ST., 163 WEST, Corner 7th Av., Oregon—Three, five, six room and bath, $1,800 to $2,000. Apply Slawson & Hobbs, 162 West 72d St.

55TH ST., CORNER 7TH AV.
THE REGAL, MODERN ELEVATOR APARTMENT HOUSE; NEWLY FURNISHED; MAID AND VALET SERVICE; 1 ROOM AND BATH, $85; 2 ROOMS AND BATH, $100 UP; REFERENCES REQUIRED.

55TH ST. AND 7TH AV. (Hotel Wellington)—Subway station at door; suites of 2 rooms and bath, and 3 rooms and bath; beautifully furnished; rent by month, season or year; all hotel service. Phone Circle 1066.

55TH, 106 WEST—Real home, well furnished; everything for use; two rooms, bath, kitchen, telephone. Wilson, Circle 4515.

56TH, 206 WEST.
(HOTEL THORNDYKE)—VERY ATTRACTIVE TWO-ROOM SUITES, WITH PRIVATE BATH; FULL HOTEL SERVICE. SPECIAL SUMMER RATES.

56TH, 40 WEST—Lease, 3 rooms, bath, newly decorated; 5 flights; $1,800.

56TH, 63 WEST—2-3 rooms, bath, private phones. Morgan, Circle 3721.

57TH ST., 340 WEST.
MODERN ELEVATOR APARTMENT HOUSE, NEWLY FURNISHED; MAID AND VALET SERVICE; TWO AND THREE ROOMS AND BATH; $25 WEEKLY UP; REFERENCES REQUIRED.

57TH ST., 329 WEST—Fine block; 3 rooms, bath, kitchenette; $1,500. Inquire Superintendent, 330-332 West 58th St.

57TH ST., 150 WEST—Large front studio, beautifully furnished, bath, closet; now to Sept. 22 for $125. Inquire phone operator.

57TH, 38 WEST—Lovely kitchen apartment, well furnished; two rooms; bath. Janitor.

58TH ST., 330-332 WEST (at Columbus Circle)—Two and three rooms, bath; new building; thoroughly modern; rent $900 to $1,500. Superintendent, on premises.

58TH, 47 WEST—Sublet one room, bath, kitchenette; apartment artistically furnished, $75.

58TH, 10 WEST.
charming apartment, overlooking Plaza; 4 rooms, 3 baths, kitchen; $350. Bryant 2652.

68TH, 1 WEST—Small apartment by week, month or year; all conveniences. Tel. Columbus 5757.

69TH, 66 WEST—VERY LUXURIOUSLY FURNISHED ENTIRE PARLOR FLOOR; PRIVATE TILE BATH, LAVATORY, SHOWER, ELECTRICITY, SEPARATE KITCHEN; COMPLETE HOUSEKEEPING, DISHES, LINEN, SILVER; SUMMER RATES.

69TH ST., 245 WEST (The New West End)—Two and three room apartments, bath, kitchenette; $80-$125; references required.

70'S—Apartment, six rooms, bath; piano; $135; bargain. Elberson, 25 West 42d.

71ST, WEST—Lady share handsome apartment, refined young business woman. Columbus 6423.

73D ST., 120 WEST—1-2-3 ROOMS, WITH BATH. NOBLETON HOTEL; UNEXCELLED SERVICE AND CONVENIENCES; IDEAL HOME FOR DISCRIMINATING PEOPLE; DECORATED TO SUIT; $25 UP.

74TH ST., 61 WEST (corner Columbus Av.)—Three-room and bath, $1,700 to $1,800; four-room and bath, $2,200; five-room and bath, $2,400 to $2,600. Apply Slawson & Hobbs, 162 West 72d St.

75TH., 20 WEST—Desirable large room, southern exposure, excellent table board; references.

80'S—Will sell my beautifully furnished 5 rooms solid mahogany, Community silver, dishes, linens, complete, cash; rent $85; lease. O'Meara, Morningside 0313, for appointment; positively no dealers.

81ST. AND COLUMBUS AV. (COLONIAL HOTEL)—ONE, TWO, THREE ROOMS, WITH BATH; UNEXCELLED SERVICE AND CONVENIENCES; IDEAL FOR DISCRIMINATING PEOPLE; DECORATED TO SUIT; $25 UP.

81ST, 204 WEST (B4)—Attractively furnished 3-room housekeeping apartment.

82D ST., 57 WEST—Two-room, kitchenette and bath, $1,100 to $1,200. Apply Slawson & Hobbs, 162 West 72d St.

83D ST.,1 WEST, La Grange, Corner Central Park West. Apply Slawson & Hobbs, 162 West 72d St.

84TH—6 rooms, front, beautifully furnished; $150 per month. Phone, 1922, Columbus 1275.

85TH ST., 332 WEST—Exceptionally attractive furnished apartment to sublet; four rooms and bath to desirable tenant reasonable.

85TH, 332 WEST—Five rooms, near Drive, attractively furnished; immediate possession. Howard.

86TH, 25 WEST—Beautiful second-floor studio apartment; maid service, telephone, piano.

86TH, 309 WEST—Ideal 2-room-bath apartment; quiet, elegant, superb river view, restaurant, etc.; all year; inquire Janitor.

86TH—Seven rooms, two baths, piano; $150; high class. Elberson, 25 West 42d.

87TH ST., 138 WEST—Large bright room, private bath; electricity; $16.

87TH, 145 WEST—Newly remodeled 2 rooms, $200; three $175. Schuyler 5104

88TH ST., 345 WEST (near Riverside Drive)—Eleven-room, four baths, $6,250 to $7,000; eight-room, three baths, $4,500. Apply Slawson & Hobbs, 162 West 72d St.

88S—Two big rooms, kitchenette, bath, $115; piano. Elberson, 25 West 42d St.

90TH ST., 255 WEST (Cornwall corner Broadway—Eight-room, three baths, $5,800. Apply Slawson & Hobbs, 162 West 72d.

90S (West of Broadway)—8 rooms, Hudson view, or sell furniture $3,000; rent unfurnished, $1,800. Phone Schuyler 2712.

90S (near Drive)—Five rooms, bath; piano; $145. Elberson, 25 West 42d.

91ST ST., 27 WEST—HIGH-CLASS FURNISHED APARTMENT, ROOMS AND BATH; MAID AND VALET SERVICE; $90 MONTHLY AND UP.

93D, 306 WEST—2-3 rooms, bath, kitchenette; unusually attractively furnished; convenient.

92D ST., 304 WEST (near West End Av.)—Five-room, two baths, $2,500. Apply Slawson & Hobbs, 162 West 72d St.

94TH ST., 250 WEST (corner Broadway, Stuart)—Nine-room and bath, $3,200. Apply Slawson & Hobbs, 162 West 72d St.

98TH ST., 305-311 WEST.
HOTEL SCHUYLER ARMS.
Several desirable two to four room apartments, attractively furnished; housekeeping, non-housekeeping; maid service; $25 up week.

99TH ST., 216 WEST.
IMMEDIATE POSSESSION.
6 ROOMS, $1,800.
SHARP & CO., 2,489 BROADWAY.

109TH ST., 255 WEST, Manchester, Corner Broadway—Eight, $3,500. Nine, $3,500. Apply Slawson & Hobbs, 162 West 72d St.

109TH, 107 WEST.
2 and 3 rooms, high-class, $15 up weekly. Academy 1611. Open Sundays.

116TH ST., bet. Amsterdam & Columbus Avs.
Attractive Housekeeping Apartments.
THE CATHEDRAL PLAZA.
100 CATHEDRAL PARKWAY.
Furnished apartments, rented monthly, 2 and 3 rooms, with kitchenette and bath, $75 and up; linen and maid service at moderate rates; two blocks east of Broadway subway, one block from 6th and 9th Av. "L"; 5th Av. bus stops at door; references required.
SPECIAL RATES BY THE WEEK.

116TH ST., 611 WEST, Corner Riverside Drive (Hendrik Hudson)—Eight-room, two baths, $3,600; three-room, one bath, $1,800. Apply Slawson & Hobbs, 162 West 72d St.

116TH ST., 501 WEST (corner Amsterdam Av.)—Eight-room, two baths, $2,700. Apply Slawson & Hobbs, 162 West 72d St.

113TH, 810 WEST—Apartments 2, 5 rooms, completely furnished; high class. Fischer.

116TH, 610 WEST (near Columbia)—2 rooms, bath and kitchenette apartment; immediate possession; 6th floor. Phone Morningside 3040, Thompson.

115TH ST., 600 WEST, Luzor, Corner Broadway—Four-room and bath, $1,900. Apply Slawson & Hobbs, 162 West 72d St.

118TH, 210 WEST (HOTED CECIL)—ATTRACTIVE 1-2 ROOM SUITES, WITH, WITHOUT BATH; SPECIAL WEEKLY RATES; FULL HOTEL SERVICE.

122D, 506 WEST—To sublet, modern 8-room apartment, fronts, for month of September or longer. Apt. 33.

125TH ST., 545 WEST, Near Manhattan St. (Subway Station—Four-room and bath, $900 to $1,080; three-room, bath and kitchenette, $840 to $900; two-room, bath and kitchenette, $840. Apply Slawson & Hobbs, 162 West 72d St.

128TH ST. (8 St. Nicholas Terrace)—6 rooms, bath, phone; immediate possession; 3 months, $90 monthly; see janitor; references.

139TH ST., 609 WEST—Five rooms, well furnished, clean; second floor. Inquire 4C.

140TH (near Broadway)—Well furnished 5-room; refined neighborhood; rent $60; sell furniture. Victoria, 9850. Call after 1 o'clock. Apt. No. 1, 70 Hamilton Place.

141ST, 624 WEST—Will lease, one year from Sept. 1 to responsible adults, handsomely furnished five-room apartment; baby grand piano, Oriental rugs, &c., river view; cool in Summer; price $3,000. Apply to Supt.

149TH ST., WEST—A family of two occupying select private house will rent 3 rooms, bath, and kitchenette entire floor $100 monthly. Phone Audubon 4317.

170TH, 625 WEST—Comfortable furnished three rooms and bath. Wadsworth 4600.

APARTMENTS TO LET.

Furnished—West Side.

17TH (2,200 Amsterdam Av.)—High-class furnished apartment rent; furniture optional. Weiss.

APARTMENT HUNTING UNNECESSARY.
Extensive lists. Consult Mrs. Dingleman, Renting Specialist, 129 West 72d. Col. 836.

APARTMENTS, CHOICE LOCALITIES.
Clark Realty, 347 Mad. Av. Vanderbilt 1450.

CENTRAL PARK WEST, 50—Two rooms, bath, electric kitchenette; lease from October; handsomely furnished; highest class apartment house; restaurant. Inquire Apartment 6A.

CENTRAL PARK WEST 437—4 room front apartment, 2 bed rooms, kitchen, complete, daintily furnished; immediate; year; reasonable. Richards.

CENTRAL PARK WEST—HANDSOMELY FURNISHED APARTMENT SUITE, THREE ROOMS, BATH. RIVERSIDE 1893.

CHOICE FURNISHED APARTMENTS.
E. K. Van Winkle, 162 West 72d. Col. 1077.

FOR YEAR—6 neatly furnished rooms, ground floor; electricity. Telephone Riverside 3564.

GREENWICH VILLAGE — Three rooms, kitchen, bath, improvements; open fire; $125. Chelsea 835.

GREENWICH VILLAGE—Four rooms, bath; piano; $120; bargain. Elberson, 25 W. 42d.

HIGH-CLASS APARTMENTS,
Two to six rooms; elevator and non-elevator; kitchens or kitchenettes; $15 a week up. Apply.
215 Manhattan Av. Phone Academy 1647.

LADY wanted to pay $150 per month to share beautifully furnished apartment with a widow, in west 80's; references exchanged. W 277 Times.

MANHATTAN AV., 204, BET. 106TH-106TH STS.
SPECIAL SUMMER RATES.
Two to five room housekeeping apartments; telephone, electricity; 110th subway, "L," bus; weekly, monthly; open evenings. Academy 720.

PASADENA APARTMENT,
10 West 61st, Broadway; 2 and 3 room apartments, facing Central Park; $25 weekly and up.

RIVERSIDE DRIVE, 51, Corner 78th St.—Two-room (studio apartment), kitchenette and bath, $2,400; three-room, kitchenette and bath, $2,400. Apply Slawson & Hobbs, 162 West 72d St.

RIVERSIDE DRIVE, 61—One and two room apartments with bath, overlooking Hudson.

TO LET—Several handsomely furnished 2 and 3 room apartments, facing beautiful Washington Square, $100 a month and up. Hotel Earle.

TWO ROOMS, kitchenette and bath. Chapman, 120 West 74th.

VICINITY COLUMBIA UNIVERSITY.
5, 6 and 7 room apartments for sale.
100% CO-OPERATIVE
Room 200, Times Building. Bryant 4000

96TH, 66 WEST—VERY LUXURIOUSLY FURNISHED ENTIRE PARLOR FLOOR; PRIVATE TILE BATH, LAVATORY, SHOWER, ELECTRICITY, SEPARATE KITCHEN; COMPLETE HOUSEKEEPING, DISHES, LINEN, SILVER; SUMMER RATES.

WEST END AV., 841 AND 845, Corner 101st St.—Eight-room and bath, $1,600; seven-room and bath, $1,400 and $2,000; non-elevator. Apply Slawson & Hobbs, 162 West 72d St.

WEST END AV., 670—2 and 3 rooms, bath, kitchenette; entire floor; maid service; every improvement; new house; magnificently furnished; $125 to $200.

WEST END AV. CORNER—6 rooms, bath; fully furnished; rent $250 monthly. Telephone 251 Columbus.

WEST END AV., 789, Corner 99th St.—Six, seven room, three baths, $3,600 to $4,200. Apply Slawson & Hobbs, 162 West 72d St.

Unfurnished—East Side.

30TH ST., 31 EAST—Two rooms and bath. Apply Mrs. Brandis.

31ST, 112 EAST—1 room and bath, $900; 2 rooms and bath, $1,100 and $1,400; 3 rooms and bath, $1,800; unusually large, light rooms; owner resident.

53D, 148 EAST—Newly remodeled and decorated housekeeping apartments, 7 rooms and bath; possession Sept. 1.

55TH, 63 EAST (near Park Av., Manhanset Apartment Hotel)—Three rooms; elevator; maid service; reasonable rent; monthly, weekly.

59TH, 51 E.—Parlor, chamber, bath. Housing Bureau, 507 5th Av. 5022 Murray Hill.

61ST ST., 252 EAST.
Two rooms and bath; all improvements; immediate possession; $75.
THE WM. S. ANDERSON CO.,
954 Lexington Av. Rhinelander 0375.

62D, 26 EAST—Entire top floor; 3 rooms, bath, kitchenette, fireplace; $2,500.

70'S—Dividing my apartment; rent 4 rear rooms, kitchen and large bath; separate entrance; $1,500. Rhinelander 800.

81ST ST., 112-114-116 EAST—6 and 7 rooms, 2 baths, every improvement. $150 to $175.

82D ST., 17 EAST (near 5th Av.)—Attractive 4 rooms and bath, fireplaces; furnished and redecorated if desired; lease $130. Phone Lenox 5817.

84TH, 348 EAST—Bachelor's apartment; all modern improvements; $70.

104TH, 218 WEST—2 7-room apartments; let together or separately; improvements; parquet floors. Janitor.

APARTMENTS found for nominal commission; no commission unless apartment taken. Plaza 8831.

DOUGLAS GIBBONS & CO.,
6 EAST 46TH ST. TEL. VAND. 626.
APARTMENTS, FURNISHED AND UNFURNISHED, PARK AV. AND VICINITY.

DOCTOR'S apartment, facing Stuyvesant Park; 6 rooms, bath; parlor floor; $2,400. Stuyvesant 1921, 12-1 o'clock.

LEXINGTON AV. (North 59th St.)—Possession on or before Sept. 1; unusual apartment floors, 2 and 3 rooms and bath; rent $150 per month; unique service. Apply M. Morgenthau Jr. Co., Agents, 206 Broadway. Cort. 3966.

LEXINGTON AV., 315—Elevator apartments, 5-6 rooms, suitable dentist or doctor.

MADISON AV. (Tuxedo Court), S. W. Cor. 128th St.—7 large rooms, $125; elevator.

PARK AV., 1,229 (cor. 86th)—High-class elevator apartment; one 7, one 8 room, 2 baths, corner; immediate or October possession. Tel. Harlem 1518.

40 FIFTH AVENUE.
Modern apartment, 8 rooms, baths, elevator.
JOHN PETERS, 210 EAST 14TH ST.

Unfurnished—West Side.

10TH ST.—Housekeeping, 3 small rooms, bath; $60.50. Plaza 8831 mornings.

12TH, 145 WEST—2-4 rooms, steam, parquet floors, electric light, telephone.

16TH, 140 WEST—6-7 large, light rooms, parquet floors; electricity; telephone.

44TH, 210 WEST (Westover Court)—Bachelor apartment; high-class hotel service; meals. See Resident Manager. Bryant 5860.

50TH, 73 WEST—2 immense, sunny rooms; entire second floor; modern; bath, kitchenette, fireplace, mirrors, &c.; lease; $1,800.

50TH 73 WEST—One large room apartments; modern; lease; $70 and $75.

51ST, 60 WEST—2 and 4 large rooms, kitchenette, bath floor through, improvements. Inquire store. Phone 4154 Canal.

51ST, WEST—Three large rooms, two baths, kitchenette; bachelors, couple. Circle 2635.

56TH ST., 135 WEST—Six rooms and bath, large light rooms, careful management, possession at once, $1,500 yearly. Payson McL. Merrill Co., 9 East 44th St. Murray Hill 5900.

74TH, 23 WEST—Unusual spacious 2 rooms, bath, kitchenette; also entire floors.

75TH ST., 240 WEST (near West End)—5 rooms, bath, real kitchen; $2,000; immediate possession; new building. Apply premises.

75TH ST., 136 WEST—Apartments 3 rooms and bath, third floor, southern exposure; rent $175 per month. Apply to Supt.

79TH (near Broadway)—Two floors, six rooms, tiled bathroom, open fireplaces, kitchen, roof garden, French windows. Schuyler 7014.

79TH ST., 202 WEST (between Broadway and Amsterdam Av.)—Second floor; seven rooms, 1 bath, $1,600 (no elevator); Oct. 1.

80S—Desirable apartments, two room, $85; three rooms, $100; references. Columbus 8781.

80S—Two rooms, kitchenette, bath; $85 month. Elberson, 25 West 42d.

80S—Seven rooms, three baths, $3,000 year; high class. Elberson, 25 West 42d.

81ST ST., 9 WEST—Two large rooms and bath, with maid service; kitchenette, elevator; all improvements; possession at once. Wood, Dolson Co., 86th St. and Broadway. 1100 Schuyler.

82D, 62 WEST—Entire floor private house; southern exposure; parquet floors, tiled bathroom, electricity, gas; possession Oct. 1.

83D, 201 WEST—Five rooms, bath, electric lights. Inquire janitor, in basement.

84TH—Five rooms, bath, $135 month. Elberson, 25 West 42d.

84TH ST., 15 WEST—7 rooms, bath, electric light, $1,400; immediate possession.

85TH, 332 WEST—4-5 room elevator apartments, Drive; immediate possession.

87TH, 323 WEST—Large front basement, bath, kitchenette; bright skylight apartment $65.

90S—Elevator apartment, 6 rooms, bath, $200 month. Elberson, 25 West 42d.

90S—Eight rooms, bath, $115; sell furniture $600. Elberson, 25 West 42d.

93D ST., 44 WEST (near Park)—Entire floor, seven beautifully decorated rooms with private hall and tiled bath.

93D ST., 308 WEST (near Riverside Drive)—6 rooms, 2 baths, elevator, $1,800. Immediate possession. Janitor.

94TH ST., 308 WEST—7 rooms, 2 baths, ground floor; 8 rooms, 2 baths, 3d floor, 7th floor.

104TH, 25 WEST—Five light rooms, newly decorated; electricity; parquet floors; $100.

104TH, 244 WEST—7 light rooms; will decorate; elevator; west of Broadway.

105TH ST., 230 WEST—The Cyardena, exceptionally attractive five-room apartment; available Oct. 1. Apply Mr. Wagner, superintendent, on premises.

108TH, 215 WEST (near B'way)—Good location; five rooms; newly decorated; $80. Supt.

112TH ST. (270 Manhattan Av.)—5, 6 beautiful rooms; elevator apartment; reasonable.

124TH, 534 WEST—Four beautiful large rooms, front, redecorated, elevator; latest improvements.

138TH, 610 W.—Floor, private house, four rooms and bath, all conveniences; ideal business couple; references; rent reasonable.

180TH (Broadway)—Elevator apartment, 3 rooms, bath; $90. Elberson, 25 West 42d.

151TH, 662 WEST—6 rooms, $125; 3 rooms, 2 baths; wonderful apartments.

163D ST., 600 WEST (corner B'way)—High class elevator apartment house; 3 rooms; rent $80; kitchenette.

165TH (631 Edgecombe Av.)—High-class elevator apartment, five elegant rooms; $100.

177TH, 650 WEST (Cor. Wadsworth Av.)—4-5 rooms, modern apartment. Supt.

179TH, 700 WEST (cor. Broadway)—Elegant 4, 5, 6 rooms; elevator apartments; tenstory, fireproof building. Apply Supt.

179TH (2,380 Amsterdam Av.)—Elevator apartment, all improvements; four elegant rooms, $70.

181ST, 736 WEST—High-class elevator apartment, 3, 4, 5, 6 rooms; rents reasonable. Apply on premises.

186TH, 600 WEST (Corner St. Nicholas)—4 and 5 large handsome rooms in elevator apartment. Apply Superintendent.

225TH ST., WEST (corner Marble Hill Av., at Broadway subway station and N. Y. Central station)—One of the healthiest, most picturesque and countrified sections in city; 5, 5 and 6 light rooms now available; elevator apartment house. Supt. on premises or phone Gramercy 3303.

BROADWAY (Corner 174th) (15 Wadsworth Av.)—5 outside rooms, conveniences, elegantly decorated; refined, responsible tenacy; references essential; lease $85; immediate possession. Supt. Wadsworth 4470.

CLAREMONT AV., 120—Elevator apartment, 7 rooms, ground floor, from Aug. 15; $125 per month. Apply Superintendent.

CONVENT AV., 370—Attractive 7-room and bath apartment; $100 monthly; all improvements. Pocher & Co., 493 8th Av.

DOCTOR'S or dentist's exclusive suite, with service, in physician's apartment. Riverside 3485.

DOCTOR'S OFFICE, three rooms, will sublet or share. 220 West 71st. Col. 2969.

FLOOR to let, Long Island; convenient to city, Ditmars Av., East Elmhurst, between Lyons and Banks; residence C. M. Daly, on shore Flushing Bay, most beautiful surroundings on Long Island, duplex apartment, 7 rooms, large porch; $125 monthly. Call or phone Newtown 0764.

FT. WASHINGTON AV., 452 (Cor. 180th St.)—6-room apt. (elevator); rent moderate. Apply Supt. or Wads. 8824. Fitzroy 5989.

RENT FREE UNTIL SEPT. 1.
Apartment, six rooms, two baths, ninth floor, 150 West 87th St.; rent $250 per month. Apply to Superintendent.

RIVERSIDE DRIVE, 60 (corner 78th)—The most wonderful entire floor corner apartment, 4 and 6 rooms, $5,000; also 2 rooms, bath, $1,500 and $2,400.

APARTMENTS WANTED

Furnished.

THREE or four rooms, including kitchen or large kitchenette, west side, Nos. 116th St. 3 or 4 months; immediate possession; two in family; references exchanged, or would consider two rooms with high-class family; references exchanged; give full details. L 442 Times.

WANTED for responsible client, modern furnished apartment, immediate possession, 9 to 10 rooms, 3 baths; state full particulars in letter or by phone. Francis & Co., 1,263 Broadway. Pennsylvania 6688.

1-2-3 or 4 ROOMS and bath wanted for immediate possession; will buy furniture if reasonable; state full particulars by letter. Francis & Co., 1,263 Broadway. Tel. Pennsylvania 6688.

LIST YOUR APARTMENTS WITH US.
CLIENTS WAITING.
L. J. PHILLIPS & CO., 148 WEST 72D.
COLUMBUS 1833.

LARGE list of clients waiting for apartments; submit particulars. Charles H. Rhoades Leasing Organization,

The New York Times

Classified Advertising Rates

Count six words to an Agate line. Per Agate (Minimum space two lines.) Line.

Situations Wanted 40c
Furnished Rooms and Rooms Wanted.. 45c
Boarders and Board Wanted 45c
Help Wanted 50c
Real Estate, &c. 50c
Lost and Found 50c
Apartments to Let and Wanted 60c
Country Board 60c
Mortgage Loans 65c
For Sale 65c
Automobile Exchange 65c
Agents Wanted 65c
Employment Agencies 75c

Per Word.

Business Opportunities (Agate Caps 20c) 15c
Buyers' Wants and Offerings to Buyers 15c

For insertion in the Sunday edition advertisements of schools, accomodations, hotels and resorts must be received in The Times Building by noon Thursday. Business Opportunities by 11 A. M. tomorrow. All other classified advertisements not later than 3 P. M. tomorrow.

Advertisements for insertion in the daily edition must be received by 6 P. M. on the day preceding insertion.

SITUATIONS WANTED—Female.

Continued from Preceding Page.

YOUNG collegiate teacher of French wants work; personnel, executive, publishing, advertising preferred. Call Morningside 5136, Apt. 91.

YOUNG WOMAN desires country position as children's companion; highest references; salary secondary. Miss Bloodgood, 117 East 27th St.

YOUNG lady wants position as daily companion and private stenographer to refined lady. Miss L., 255 West 111th St., Apt. 11.

SITUATIONS WANTED—Male.

ACCOUNTANT-OFFICE MANAGER
Experience: Seven years total with nationally known commercial corporation and security house. Ability: Thorough knowledge branch office accounting, brokerage accounting, statements, graphs, collections, correspondence. Education: University of Pennsylvania. A 201 Times.

ACCOUNTANT, office man, 27, married, competent, conscientious, correspondent, systematizer, general office routine; credentials unimpeached; character, ability; seeking opportunity to prove ability. E 494 Times.

ACCOUNTANT, auditor, office manager, wishes situation; twenty years' experience, including public accounting, tax expert; Christian. A 378 Times.

ACCOUNTANT-CASHIER, executive, age 40, desires change; 20 years' mercantile and manufacturing experience. Address Engewood, 287 8th Av.

ACCOUNTANT—Books opened, tax reports, arrangements firms without bookkeepers; $2.50 weekly up. Goldwater, 299 Broadway. Worth 5068.

ACCOUNTANT, semi-senior, 3 years' experience, desires connection with certified firm. B 625 Times Downtown.

ACCOUNTANT—Former dress manufacturer desires connection with mercantile establishment. J 352 Times.

ACCOUNTANT, 29 YEARS OLD, MARRIED; 12 YEARS' WIDE EXPERIENCE. COLUMBUS 3320. BRANCH 5-158.

ACCOUNTANT desires extra work, systems, audits, bookkeeping; moderate charge. W 269 Times.

ACCOUNTANT, junior, experienced, manufacturing mercantile establishment; references; college education. W 328 Times.

ACCOUNTANT, bookkeeper, fifteen years' experience, executive ability. M. C. H., 1,066 Clay Av., city.

ADVERTISING MAN,
A contact man, a copy writer, a plan man, a production man; well seasoned by over 10 years' experience, yet young enough to possess enthusiasm; over 3 years in present position with leading agency; as executive in an agency or as advertising manager, my ability should prove profitable. Phone W. J. G., Ashland 7438.

ADVERTISING ART—Originator, supervisor, producer; broad experience; will connect with live agency or advertiser. B 545 Times.

FARBER, American, ex-service, 8 A. M. to 5 P. M. Phone 3622 Times Harlem.

BOOKKEEPER, correspondent, 7 years' experience; controls, trial balances, financial statements, order department, factory methods. B 635 Times Downtown.

BOOKKEEPER-ACCOUNTANT, 23, 5 years' varied experience, N. Y. U. accounting student; efficient; A1 references; $35. L 440 Times.

BOOKKEEPER-ACCOUNTANT, 20 years' experience; thorough executive, organizer, productive correspondent, specializing in systems and efficiency. D 48 Times.

BOOKKEEPER-ACCOUNTANT, 35, commission business, 10 years' experience, all details; $30 week. Bleade, 504 2d Av.

BOOKKEEPER, office manager, cashier, 7 years' experience; reference: bond. E 504 Times.

BOOKKEEPER (23), thoroughly experienced; also familiar with office routine. G 202 Times.

BOOKKEEPER, 20, high school graduate, desires position reliable house. E 495 Times.

CHAUFFEUR-MECHANIC, thoroughly experienced all cars, foreign and domestic, with over 10 years' experience both driving and mechanical, best of references, neat, courteous, willing, desires city or country position. Cathedral 7243, S. Moore, 408 West 115th St.

CHAUFFEUR, mechanic, desires position in city or country; 8 years' experience on Pierce-Arrow, Cadillac, Packard, Hudson, Buick; good mechanic, best private references; neat, careful, willing. Telephone Evergreen 407. Henry Kull, 1,027 Palmetto St., Brooklyn.

CHAUFFEUR, 29, married, courteous and neat appearance, 11 years' experience, excellent and very careful driver, expert mechanic, 5 years' last position; Pierce-Arrow car. John Lojac, 501 West 134th St., N. Y. Phone Morningside 8060.

CHAUFFEURS—We have several good men with from 3 to 9 years' reference on last positions; this is not an employment bureau. Society of Professional Auto Engineers, 1,947 Broadway. Telephone Columbus 10276.

CHAUFFEUR-MECHANIC, 12 years' city experience, careful driver, good reference, wishes position private family, city or country. Schmill, 65 East 85th. Tel. 3051 Lenox.

CHAUFFEUR, Chinese, experienced mechanic, careful driver, desires private position; neat, trustworthy; reference. Chan, 258 West 118th. Morningside 8593.

CHAUFFEUR, butler, Filipino, wishes position, private family; city or country; personal reference. J. Santos, 81 Henry St., Brooklyn.

CHAUFFEUR, expert mechanic, 12 years' experience; ex-aviator; private; go anywhere; references. Craswell, 1,706 Topping Av. Tremont 4178.

CHAUFFEUR, mechanic, colored, expert, gentlemanly highest testimonials; all makes cars. 5502 Circle.

CHAUFFEUR—Young man just out of the Army Motor Corps desires position with private family. E 496 Times.

CHAUFFEUR - MECHANIC, experienced, careful driver; good reference; white; city or country. Chauffeur, 531 West 159th.

CHAUFFEUR, private, long experience, any car; good driver, city, country. Academy 8494.

CHAUFFEUR, young man, single, 4 years' experience; polite, careful, familiar all makes; unafraid long hours. L 414 Times.

CHAUFFEUR-MECHANIC, 30, married 22 years' experience, excellent references. Man, 120 West 31st St., River 4427-J.

CHAUFFEUR—Gentleman wishes to place his chauffeur; excellent, reliable. Box 83, 717 St. James Bldg.

COLLECTOR, experienced, seeks connections with large installment house; has Ford; will make light deliveries; references. W 564 Times.

COOK, Japanese, first-class butler and general work; private family; city, country. G 932 Times Downtown.

COOK, Japanese, general housework; city, country; best references. Hira, 330 E. 57th.

CREDIT MANAGER with accounting experience desires engagement with clothing or haberdashery firm; A1 references. P 689 Times Downtown.

CREDIT COLLECTION MANAGER, 27, excellent record, able correspondent, live wire; highest credentials. B 628 Times Downtown.

DRAFTSMAN—University graduate, designer, snappy sketches, working drawings and details; experienced on apartment houses, office buildings and country residences. J 31 Times.

DRAFTSMAN—Iron, woodwork; perspective, airplane view, detail, desires position. L 435 Times.

DRAFTSMAN, designer, tools, automatic machinery; broad manufacturing experience; practical. E 464 Times.

DRAFTSMAN, structural, steel, concrete, mill buildings, plant layout. F 725 Times Downtown.

EXECUTIVE
ACCOUNTANT-OFFICE MANAGER, 11 YEARS' EXPERIENCE; COMPLETE CHARTS; CREDITS; CORRESPONDENCE; COST ACCOUNTING; TAX EXPERT. B 623 Times Downtown.

FARMER, American, married, 26, two children, wants position Oct. 1 as caretaker or manager of private estate; capable and reliable; state full particulars. Joseph Patnode, Dunville, N. J.

GARAGE SUPERINTENDENT or shipping executive desires permanent connection. 42 N. Y. Ave., Brooklyn.

GARDENER-CARETAKER, experienced all work around small private places; married. Wm. Johns, Lakeville, Conn.

GENTLEMAN, 32, with 9 years' banking, export experience abroad, speaks foreign languages, desires position; salary no object if opportunity advancement. G 941 Times Downtown.

LUMBER MAN, sales or office, drafting and construction experience, estimator of subitems, wishes position of responsibility with future; best credentials. D 34 Times.

MANAGER AND BUYER, MILLINERY STORE, PROVEN ABILITY; DOES OWN ADVERTISING AND WINDOW TRIMMING; OPEN FOR PROPOSITION WITH HIGH-CLASS RETAIL MILLINERY ORGANIZATION; BEST CREDENTIALS. ADDRESS J 28 TIMES.

MAN wants position in private family as waiter or house man. Write Romero, 232 Pine St., Elizabeth, New Jersey.

MAN, 20, useful, Christian; private family; city references, John, 131 East 27th St.

MAN, 40, married, office work or assist busy man. L 369 Times.

MAN, 21, stenographer, legal education; best references. E 489 Times.

SALESMAN calling on New England jobbers and department stores, own car, can place volume business on surplus merchandise or stocks of discontinued lines, if price right; commission. L 450 Times.

SALESMAN, several years' experience in auto accessories. W 96 Linden Av., Brooklyn.

SALESMAN, 24, thorough knowledge silks, retail, desires position. L 424 Times.

SECRETARY, private, 26, thoroughly experienced correspondent, stenographer, office detail; capable assume responsibility; 7 years' experience. N 386 Times.

SECRETARY, cultured, desires position typewriting, literary, scientific manuscripts. Advertiser, 67 West 49th.

STENOGRAPHER, 10 years' experience, desires position; good references; good business training; secretarial experience; $35 week. E 500 Times.

TRAFFIC MANAGER, married, experienced in all details of shipping, domestic and export, desires position with reliable house; can take general charge. L 439 Times.

TRAFFIC MAN, experienced transportation problems, claims. L 368 Times.

TYPIST—Young man, 21, experienced general office work. Sherman, 1,530 Bryant Av.

WRITER, WELL KNOWN,
now editor of a national magazine, author of several books, contributor to leading magazines and newspapers, with practical business experience and background of travel, is looking for a job in which he may capitalize this equipment; has made good at editing, writing, advertising, publicity and public speaking; references as to character and ability; age 36; married. M 796 Times Downtown.

YOUNG MAN, 23, MANAGED OFFICE SHIPPING DEPARTMENT, KNOWLEDGE OF BOOKKEEPING, ELEMENTARY ACCOUNTING, DESIRES POSITION WITH ADVANCEMENT. E 475 TIMES.

YOUNG MAN, 24, technically trained, familiar with die casting process, production tools, manufacturing methods, neat appearance, capable, intelligent, refined, wishes real opportunity. G 958 Times Downtown.

YOUNG MAN, 28, possessing appearance, intelligence, open for position with future; commencing salary secondary; references. A 207 Times.

YOUNG MAN, who speaks French fluently and who has had seven years' business experience in France, desires position. Address D 50 Times.

YOUNG MAN, 22, high school graduate, desires position requiring experience of purchasing, correspondence, traffic management. E. Irwin, 280 10th St., Brooklyn.

YOUNG MAN, 23, American, educated, neat appearing, energetic, conscientious, desires position offering opportunity; unpadded credentials. E 499 Times.

YOUNG MAN, 20, desires position with reliable firm; references. E 1286 Times Bronx.

YOUNG MAN desires position evenings; references. A. Sherman, 1,530 Bryant Av., Bronx.

YOUNG MAN, 22, New York University evening student, neat appearing, desires position offering opportunity. E 492 Times.

YOUNG MAN, office experience, commercial art, time preferred. Popp, 655 Bushwick Av., Brooklyn.

YOUNG MAN, 21, with knowledge of surveying, desires to make connection with engineering firm. L 433 Times.

YOUNG MAN, high school graduate, wishes position for evening and Saturday afternoons. Edward Kitt, 21 Charles St.

YOUNG MAN, 21, competent, wishes position with firm transacting business in Baltimore; excellent references. L 436 Times.

YOUNG MAN, high school graduate, experienced stock, shipping. 253 Dean St., Brooklyn.

YOUNG MAN, 27, single, wishes position; can travel or work any place. J 25 Times.

YOUNG MAN, 21, is available for reliable firm. F 782 Times Downtown.

YOUNG American gentleman, just returned from several years' residence in Europe, seeks position of responsibility; expert private secretary and office manager; thorough knowledge all office routine; experience New York City and three years in France; speaks French; conversant with all forms of American and Continental travel; will travel. Address F. M. Smith, Kingsville, Md.

YOUNG MAN,
College education, M. A., taught in Canadian and American colleges, French, English, Latin, mathematics and history, desires connection with college, prep. or private school in vicinity of New York; may be interviewed on or after Aug. 12. For appointment write E. F. T., V 959 Times Downtown.

HELP WANTED—Female.

ALTERATION hands; experienced on dresses. Apply 2 West 33d, Room 1213.

ASSISTANT BOOKKEEPER — Desirable opening in large real estate office; applicant must be familiar with statement work and be able to operate Underwood typewriter; real estate experience desired but not essential; state experience and salary desired. W 339 Times.

BOOKKEEPER, double entry, with knowledge of stenography; steady position; neatness and accuracy essential; state experience and salary desired. X. Y., 108 New York Times Brooklyn.

BOOKKEEPER, between 25-35, good education, to act as bookkeeper and secretary; apply by letter only, stating experience, qualification and salary. Edwin Leyick, 106 Nassau St., N. Y. City.

BOOKKEEPER, thoroughly experienced, for manufacturing concern; give complete detail concerning experience, general qualifications, salary expected, &c. Box 74, 209 Cable Building.

BOOKKEEPER WANTED,
accustomed to chain store systems; state salary, experience. A. D., 685 Times Downtown.

BOOKKEEPER, thoroughly experienced; one able to take charge of office; prefer one with experience in commission house; state salary and references. W 356 Times.

BOOKKEEPER; EXPERIENCED; TRIAL BALANCE; ENTIRE CHARGE OF OFFICE; CORRESPONDENCE. I. D. WOLFSON, 1,587 BROADWAY, CORNER 48TH.

BOOKKEEPER, with knowledge of stenography and typewriting, for coat jobber; state salary. G 977 Times Downtown.

BOOKKEEPER AND STENOGRAPHER, permanent position; must be capable, neat appearance; Christian firm. Moon Motor Car Co., 1,576 Broadway.

BOOKKEEPER AND STENOGRAPHER, American, experienced. L. A. Schwagerl & Co., 39 White St.

BUYER
of shirtwaists, medium and fine goods for Philadelphia specialty store; good salary; excellent future; state details, past experience; salary expected. Reply Department M, Kirby, Block & Fisher, 352 4th Av.

BUYER of juniors' and children's wear for Philadelphia specialty store; good salary, excellent future; state details, past experience, salary expected. Reply Department J, Kirby, Block & Fisher, 352 4th Av.

CASHIER.
One who is thoroughly experienced and familiar with light bookkeeping for high-grade millinery shop. Call 1,540 Broadway, Barclemore Shop.

COMPANION for lady; duties companionship only; salary $16 monthly. 279 Broadway, Hasthorne-on-Hudson. Telephone Hastings 135.

DESIGNER with real talent to make tailored dresses for one of the largest dress houses; give full particulars in your letter. W 316 Times.

DESIGNER LADIES' NECKWEAR.
WILLAMADE NECKWEAR CO.,
556 7TH AV., NEAR 40TH.

DESIGNER, experienced on children's wash dresses. Box 525, 205 7th Av.

FILE CLERK—Large law office wants file clerk, with experience in legal filing; reply in own handwriting, stating fully experience, education, age, family, salary expected and when available. W 605 Times Downtown.

GIRL for housework, 16 or over. 20 West 70th, first floor, Apt. C.

GOVERNESS, German, to take care of children who can speak English and wishes to return to Germany for a few years. Please apply to Mrs. S. Bergmann, Elberon, N. J.

HOUSEWORK—ENGLISH, SCOTCH, CANADIAN GIRL, UNDERSTANDING GOOD PLAIN COOKING; SOME TABLE SERVICE; BEST REFERENCES FROM FORMER EMPLOYERS; SMALL AMERICAN FAMILY; NO WASHING; SALARY $35-$40; BOARD, BREAKFAST CALL TODAY AND SATURDAY, 11-2, 263 WEST 86TH ST., APARTMENT 6D4.

MODELS.
SIZE 16; EXPERIENCED, ATTRACTIVE YOUNG LADIES FOR HIGH-CLASS COAT AND SUIT HOUSE; GOOD POSITION AND GOOD SALARY A. SCHWARTZ & CO., INC., 20 WEST 33D ST.

MODEL; SIZE 16.
ON LADIES' DRESSES.
LITWIN BRILLIANT COMPANY,
500 7TH AV., 37TH FLOOR.

MODEL, size 16, thoroughly experienced in suit line. Apply Friday morning, Harry H. Desmonde, 1,180 Broadway.

MULTIGRAPH OPERATOR—Girl wanted to operate electric multigraph and flexotype machine. Apply Miss Gibson, Harper & Bros., 327 Pearl St.

NURSERY GOVERNESS for suburban home, French or English preferred, between ages of 28 and 40, refined and cultured, to take care of two children, ages 2 and 4, and willing to give general supervision to two older children, ages 9 and 11; $75 per month; send telephone number and full particulars and if satisfactory appointment will be made. W 362 Times.

NURSE, capable, preferably Scotch, to take charge two children now at Long Island, returning New Jersey October. Reply, stating references, Y 2028 Times Annex.

NURSERY GOVERNESS, experienced; competent and trustworthy, for boy 6; good references required. Mrs. Weiss, 35 Fort Washington Av., Audubon 6070.

NURSES, undergraduate, wanted at Volunteer Hospital, Beekman and Water Sts. Apply Superintendent.

OFFICE ASSISTANT, take charge of filing, attend switchboard, assist generally in office large wholesale house; knowledge of typewriting helpful, though not essential; permanent position to right person; state particulars. J 904 Times Harlem.

SALESLADY—Downtown jewelers require experienced young lady; excellent opportunity; state age, experience, salary desired. G 956 Times Downtown.

SALESLADIES WANTED, FIRST CLASS, IN SMART MILLINERY AND GOWN SHOP. CALL 1,634 BROADWAY.

SALESWOMEN.
Transportation line operating from New York City requires the services of saleswomen as district passenger agents; novel field for experienced agents of sales ability and personality; commission basis; limited drawing account. Room 1800, Times Building.

SALESWOMEN, experienced in magazine canvassing for Leslie's Weekly; salary and commission; call 9-4, 225 5th Av., Room 420.

SECRETARY-STENOGRAPHER, by head of well known concern; must be well educated; moderate salary to start; good future; details first letter. G 299 Times.

STATISTICIAN AND CORRESPONDENT.
A young woman wanted by a high-class Wall St. stock and bond house who has good personality and executive ability to handle their statistical department. H. B., 806 Times Downtown.

STENOGRAPHER wanted in large fire insurance office; accustomed to Remington machine; must be well educated, able to read notes readily and come well recommended; answers should state age, experience, salary expected. M 790 Times Downtown.

STENOGRAPHER wanted, capable, able to deliver neat work; previous experience with import and export house preferred. Apply in writing, stating salary desired, to the Curacao Trading Company, 25 Beaver St., New York.

STENOGRAPHER, rapid and accurate; one with experience with automobile factory or dealer preferred; permanent position; call 10, until noon, Friday. Yellow Cab Manufacturing Co., 123 West 64th St.

STENOGRAPHER wanted in a steamship company for typing reports; small amount of dictation, able to attend to filing; state nationality, age, salary. Reports, W 402 Times Downtown.

STENOGRAPHER capable of handling some clerical details in addition to stenographic work; write fully, stating age, education, experience and salary expected. V 972 Times Downtown.

STENOGRAPHER, with knowledge of bookkeeping; must furnish references of two years' experience; high school graduate. Call 9:30 A. M. Pictorial Waist Co., 366 5th Av.

STENOGRAPHER, knowledge of export invoicing, bills of lading, good figures; Wall St.; state age, religion, experience and salary required. F 764 Times Downtown.

STENOGRAPHER — Permanent position; state age, experience, &c.; hours 8:30-5:30, 1 P. M. Saturdays; salary $18. Christian firm. M. K., 821 Times Downtown.

STENOGRAPHER, highly competent, temporary, experienced in cotton brokerage business preferred; liberal salary. Apply Room 417, 25 Broad St.

STENOGRAPHER with good knowledge of office details; good salary to right party. Jensen Co., Bush Bldg., 19-168 39th St., Brooklyn.

STENOGRAPHER and telephone operator; good experience; good salary; permanent position. Call between 9:30 and 11:30, 643 West 50th.

STENOGRAPHERS, two, young ladies; permanent positions; salary $20; must be experienced. Address letters Box 317, 3,013 3d Av.

STENOGRAPHER, competent, wanted for temporary position; salary $30 a week. Write W 320 Times.

STENOGRAPHER, insurance broker's office; state salary and experience. V 965 Times Downtown.

STENOGRAPHER, legal, competent and experienced, for 2 weeks; good salary. Room 1205, 1,540 Broadway.

STENOGRAPHER, 21-25, thoroughly experienced; state age, religion; $25, but must be competent. W 257 Times.

STENOGRAPHER, understanding billing and general office work; state salary and experience. 97 N. Y. Times Brooklyn.

STENOGRAPHER(experienced operator, to start at $20, with rapid advancement. Ideal Disinfectant Corporation, 447 9th Av.

STENOGRAPHER-BOOKKEEPER, accurate, willing; state references, experience, salary wanted. V 970 Times Downtown.

STENOGRAPHER, experienced. Apply in person Friday morning. Splitdorf Electrical Co., 1,755 Broadway.

STENOGRAPHER—Apply Room 302, 15 Park Row, 10 to 1 Saturday.

SWITCHBOARD operator, one with a knowledge of typewriting preferred. Apply in person Friday morning. Splitdorf Electrical Co., 1,755 Broadway.

TEACHERS—Exceptional opportunity in a Jewish orphanage in Pennsylvania for two licensed teachers, Box 2063, 114 5th Av., Monday, Aug. 15, at 11 A. M.

TELEPHONE OPERATOR and typist for busy real estate office; only one thoroughly competent and experienced need apply; salary $20 to start. Room 1210, 45 West 34th.

TYPISTS, 2, wanted for temporary positions, which may develop permanently. Only those well qualified need apply to Room 814, 512 5th Av.

WARD MAID—Opportunity to learn nursing. Apply House of the Holy Comforter, 196th St. and Concourse, Bronx.

WOMAN, refined, for sales person in library and book store; experience not required; must have best references. Apply Womrath, 6th floor, 21 West 46th St.

WOMAN to take care of apartment and attend to kitchen, Jewish cooking; references required. Davidson, 141 West 110th St.

WOMAN, middle aged, take care child for business couple and do light housework; live in preferred. A 206 Times.

WOMAN to care for physician's office; light work; $12. J 27 Times.

WOMAN, white, for steam table and salads; private club. 605 West 115th St.

YOUNG LADY, about 18, of good address, best references, for branch of British house here; permanent, good prospects; duties typing, bookkeeping, assistant generally; experience not essential; state references, salary and give phone number for prompt reply. E 498 Times.

Employment Agencies.

STENOGRAPHERS.
Foreign department of a large downtown bank requires the service of an experienced stenographer, salary to start $90-$100 a month and lunches; state age, education, experience. T. B., 931 Times Downtown.

RADCLIFFE BUSINESS POSITIONS,
30 East 42d St. Vanderbilt 10271.
Many splendid openings with responsible Christian firms uptown for applicants possessing high personal characteristics and ability. No advance charge.

BROWN EMPLOYMENT EXCHANGE,
200 Broadway (near Fulton). Suite 213.
Stenographers, secretaries, $30-$35; typists, $15-$20; stenographer-bookkeepers, $25. These are unusually fine positions with uptown and downtown Christian firms.

THE VOCATIONAL BUREAU,
17 WEST 42D ST. (NEAR 6TH AV.)
For Appointment Phone Vanderbilt 8356.
MANY HIGH CLASS POSITIONS.
For Stenographers, secretaries, bookkeepers, Clericals, &c.

ELEANOR D. MOOG,
12 JOHN ST. CORTLANDT 5789.
Stenographer-secretary, H. S. graduate or college; beginners, H. S. graduates, $15-$18; file clerk, $15-$18.

WEAVER EMPLOYMENT SERVICE,
674 5th Av. (47th).
Superior positions for clerks, typists, stenographers, secretaries. NO REGISTRATION FEE.

FITCH PERSONNEL SERVICE,
15 East 40th. Murray Hill 2929.
Stenographers, typists, comptometer operators, dictaphone operators.

GOOD salaried positions; stenographers, bookkeepers, typists. Kinmer Service, Room 617, 120 Nassau.

HELP WANTED—Female.

Employment Agencies.

REFERENCE INVESTIGATION CO. AGCY., SUITE 601-602, 152 NASSAU ST.
Bow the particular stenographer and typist we have many openings paying $18 to $35. Call immediately.

Instruction.

A FILING POSITION PAYS.
And you can be ready to earn this good money in a month. Join our instruction classes starting first of each month. All systems taught, including Shaw-Walker Indexing. Positions secured at attractive salaries. Write or phone for information. National Training School for Filing, Shaw-Walker, 90 Franklin St. Ph. Franklin 2261.

HOTELS NEED TRAINED WOMEN.
Nation-wide demand for trained women; all departments, hotels, clubs, apartment houses; uncrowded field; fine living, quick advancement. Our methods endorsed by leading hotels everywhere. Write for particulars, Lewis Hotel Training School, Desk 126, Washington, D. C.

LEARN HAIR AND BEAUTY CULTURE.
Large earnings and opportunities; day, evening classes. Call, write. Booklet F. Wilfred Academy, 153 West 44th.

EARN $50 weekly through Prof. Rohrer's famous Hairdress, Manicure, Beauty School, 119 West 42d St., or Brooklyn, 15 4th Av.

HELP WANTED—Male.

ACCOUNTANTS, semi-senior; experienced junior accountant as cashier, utility corporation; good penmanship; residence commuting distance Hempstead essential; assignment, through November, probable permanency; state references, race, salary earned. E 507 Times.

BANK MAN—A large bank wants an intelligent man of good personality and experience to travel in United States and solicit foreign exchange business from banks, bankers and trust companies; salary basis; give qualification, age and present salary; applications will be treated confidentially. S 998 Times Downtown.

BOOKKEEPER, expert (40), experience with brokerage house preferred; with firm of investment bankers; must thoroughly understand controlling accounts and be able to take off trial balances; salary commensurate with ability; state experience in detail, age and whether available at once. L 456 Times.

BOOKKEEPER—Opportunity for serious-minded young man, 30-35 years old, to secure permanent position with established firm; must be able to take full charge and understand overhead and financial statements; state nationality, age and salary desired. T. N., 761 Times Downtown.

BOOKKEEPER wanted by Wall St. bond house; must be good penman; answer, giving age, experience and expectations. Address "G. P.," Box 822, City Hall Station, New York.

BOOKKEEPER—Young man, knowledge stenography, with silk house; state age, experience and salary expected. W 361 Times.

BOOKKEEPER wanted for theatre ticket agency; $30. E 508 Times.

BOY
FOR ERRANDS AND WORK IN SHIPPING ROOM IN PUBLISHING HOUSE; GOOD CHANGE FOR ADVANCEMENT. 43 WEST 16TH, 11TH FLOOR.

BOY, strong, for shipping clerk for cloak and suit house. Apply 7th floor, 118 West 22d.

BOY to deliver packages and make himself useful around shoe store. Barriemore Shop, 1,540 Broadway.

BUYER AND MANAGER,
toilet goods, notions, hosiery, gloves, handkerchiefs, corsets, ribbons, art goods, gifts, &c., for progressive Southern department store; state full particulars in first letter. Box 42, 209 Cable Building.

CASHIER IN HIGH GRADE RETAIL SHOE STORE; SOME KNOWLEDGE OF SHOE BUSINESS DESIRABLE. W 322 TIMES.

CHAUFFEUR, experienced driving Autocar truck; good opportunity for a desirable man not afraid of work. W 355 Times.

CREDIT MAN WANTED.
Large concern in textile line selling to retailers, jobbers and cutters up, requires experienced man now employed in a credit department, who is interested in an unusual opportunity; substantial salary guaranteed applicants; must give age, references. W 351 Times.

CUSTOMERS' MAN WANTED.
A high-class board room man with a clientele wanted by a Wall St. firm; only those with best of references, good address and personality need apply. Address V. B., 800 Times Downtown.

DRAFTSMAN-DESIGNER, with experience on light automatic machinery limit system shop experience; must be U. S. citizen; state age, experience, training and salary expected. N. K., 65 Times Downtown.

DRAFTSMEN, first class, for ornamental bronze work; state experience and salary expected. Apply Tiffany Studio, Corona, L. I.

DRAFTSMAN, first class automotive electrical man, familiar with battery ignition, design and layout. Hijur Motor Appliance Co., 111 Lafayette, Jersey City, N. J.

DRAFTSMAN for architectural terra cotta layouts; state experience and references; plant one hour from New York. B 643 Times Downtown.

DRAFTSMAN, young man, experienced in mechanical work; state salary and experience. W 601 Times Downtown.

DRUGGIST, not registered, some experience keeping stock and sale. I. L. Romanoff, 3,760 Broadway.

ENTRY CLERK,
ENTER CHARGES FROM CALLER;
WHOLESALE FANCY GOODS HOUSE.
ADDRESS CLERK,
139 MADISON SQUARE.

LUMBERMAN, thoroughly experienced, wanted, to sell N. C. pine and yellow pine in New York territory on commission basis. Reply in own handwriting to J. W. Blalock & Son, Raleigh, N. C.

MAIL order expert wanted with full knowledge of jewelry installment business; part time. Write Confidential, 1,359 Broadway.

MAN—Corporation has an opening for a conscientious and reliable man to assist in the mail and simple room; state age, experience and salary. V 976 Times Downtown.

MAN, energetic, to solicit members for educational institute; salary and commission. Y 2040 Times Annex.

MARINE HARDWARE MAN wanted, experienced packer, order and stock man; age 25-35; state experience. S 996 Times Downtown.

OFFICE ASSISTANT and typist, young man, must understand English and German language; answer, giving references and salary expected. V 975 Times Downtown.

PURCHASE CLERK—Must be qualified to purchase metals, tools and general factory supplies; address, stating experience, references and salary expected; Iron and bronz works. D. K., 70 Times.

REAL ESTATE—MAN FOR LEASING IN THE WHOLESALE SECTION; MUST HAVE EXPERIENCE; SALARY AND COMMISSION. APPLY BY MAIL ONLY TO HEIL & STERN, 1,165 BROADWAY.

REPAIR MAN,
automobiles; wanted, man who has had actual experience in repair shop, to work with insurance company, appraising damage from collision; none others need apply; salary about $125 monthly; must live in New Jersey. Reply fully, Box O. 7., 1,411 St. Paul Bldg.

REPRESENTATIVES.
Stock Exchange house wants two young men of high calibre and possessing a large acquaintance to advertise the house in a personal direct way; to the right men promotion will come quickly and an attractive salary will be paid to workers. Write or call Mr. Morris, Room 310, 55 Broadway.

SALES CORRESPONDENT, HAVING AD-VERTISING ABILITY, TO ASSIST SALES MANAGER; STATE EXPERIENCE AND SALARY EXPECTED. W 93 N. Y. Times, Brooklyn.

SECRETARY—A busy executive desires a secretary between 25 and 30 years of age; this is an unusual place and calls for exceptional qualifications; must be A1 in appearance and personality, a rapid and accurate stenographer, a college graduate, preferably an academic or business degree; good handwriting essential; please give age, experience, degree held and initial salary desired. S 1061 Times Annex.

SEWING MACHINE adjusters wanted, with experience on 31-13's, 96-10's, 107-W's, American & Lewis blind stitch machines. Apply by letter, Employment Dept. Fashion Park, Rochester, N. Y.

SOLICITORS for bonded, listed and free warehouses; a liberal proposition and good future for those that can qualify; able to furnish satisfactory references, expense and commission. Wallabout Merchants Warehouse Co., 414 Flushing Av., Brooklyn.

STENOGRAPHER-SECRETARY—Must have several years' general secretarial experience; must be capable of drawing papers, interviewing people and handling matters on his own initiative and keeping records; knowledge of bookkeeping desired; state age, qualifications in detail, reference and salary desired. W 338 Times.

STENOGRAPHER, single, to work and live in Long Island; good opportunity; Christian firm $25 to start. Telephone Howell, Fitzroy 2795.

STOCK CLERK—One experienced with small lamps, good at figures and fractions, and able keep proper inventory. Box 30, 719 St. James Bldg.

SUBSCRIPTION MAN wanted to assist subscription manager of a well-known big magazine; applicant must have experience and ideas; state salary and experience in first letter. G 990 Times Downtown.

HELP WANTED—Male.

SUPERINTENDENT OF SOAP FACTORY; UNUSUAL OPPORTUNITY FOR MAN WITH GOOD RECORD; MUST HAVE EXPERIENCE IN MANUFACTURING OF SOAPS; CONFIDENTIAL. X 2478 TIMES ANNEX.

TYPIST, touch operator, preferably high school graduate, for business office of large publishing concern; age 17 to 19; this is a good opportunity for an alert and energetic young man who presents a good appearance; salary $14. E 1084 Times Annex.

WINDOW trimmer, card writer and advertising man, we require the services of a first class man; position is open for immediate acceptance; for the party making good this is a permanent position; good pay and bonus at the expiration of twelve months; medium priced department store in a Pennsylvania town of 75,000. Y 2018 Times Annex.

WANTED—A man thoroughly competent to take charge of the lacquering department of a large brass manufacturing plant; must have a practical knowledge of lacquers, and their application to brass work; to a first class man, and a hustler, an A-1 position is available; address stating experience and full particulars. Y 2008 Times Annex.

YOUNG ENGINEER or commercial man wanted, with technical knowledge (electrical), must master English and German language; state experience, training, age, salary expected. S 985 Times Downtown.

YOUNG MAN, 19 to 22 years, good appearance and personality, high school graduate, willing to start in at the bottom; give full qualifications in your application by mail only to Bemis Bro. Bag Co., 51st and 2d Av., Brooklyn.

YOUNG MAN.
Prominent silk converting house has opening for one or two young men in stock room; must be honest, bright and ambitious; good opportunity for right persons; apply own handwriting and state age, education, business experience and salary desired. Box 84, 209 Cable Building.

YOUNG MEN, under 28, as typists, with large corporation; Elliott-Fisher preferred; good education; fair salary to start. W 329 Times.

YOUNG MEN to assist sales manager, patent household goods; experience not essential; drawing account to those who qualify. Apply 1 P. M., 211 Times Building.

YOUNG MAN in advertising agency as assistant bill clerk; must be accurate at figures. Write, stating experience and salary desired, Ri. 8., Room 806, 95 Madison Av.

YOUNG MAN, bright and quick, age about 17 or 18; previous experience in attorney's office preferred. Apply, bringing written application for position, Room 1313, 299 B'way.

YOUNG MAN wanted for stock work in cotton goods house; state salary and experience. W 605 Times Downtown.

YOUNG MAN, understands bookkeeping, typewriting, willing to learn real estate business. W 366 Times.

YOUNG MAN, 16-19, knowledge of typewriting, to make himself useful in showroom. Apply after 9 o'clock, Room 309, 347 5th Av.

YOUNG MAN, assistant to cotton converter, $15 to start. Apply Seymour Herrman Co., 109 Worth St.

Salesmen.

BIG MONEY FOR
FURNACE SALESMEN.
EXPERIENCED PIPELESS
FURNACE SALESMEN CAN
MAKE $5,000 AND MORE PER
YEAR; PERMANENT POSITION;
SALARY, ALL TRAVELING EX-
PENSES AND LIBERAL BONUS;
STATE AGE AND EXPERIENCE
COMPLETELY BY LETTER. J.
J. MUELLER FURNACE CO.,
MILWAUKEE, WIS.

FORD SALESMEN.
NEW PLEASURE CARS AND TRUCKS; COMMISSION BASIS. WILLIAM KRAUSS GARAGE CORP., AUTHORIZED AGENT, 110th St. AND CENTRAL PARK WEST.

FURNITURE SALESMAN, experienced, Bronx man; good salary; steady position; competent man; call in person. Mount Vernon Furniture Co., South 4th Av., Mount Vernon, N. Y.

PERMANENT ASSOCIATION WITH A WELL-KNOWN FIRM OF INDUSTRIAL PROPERTY MANAGERS AND ENGINEERS IS OFFERED TO MAN POSSESSING KEEN AND UNUSUAL ORGANIZING AND SALES ABILITY. THE DUTIES ARE LOCAL AND NEGOTIATING WITH PROSPECTIVE CLIENTS FOR OUR INDUSTRIAL SERVICE; THE SUCCESSFUL APPLICANT WILL BE THOROUGHLY TRAINED FOR A PERIOD OF THREE WEEKS IN NEW YORK CITY AND PERSONALLY COACHED IN HIS DUTIES FOR A FURTHER PERIOD OF TWO WEEKS DURING THIS PERIOD TRAVELING EXPENSES ONLY WILL BE PAID; COMMISSION ARRANGEMENT WILL THEN BE EFFECTED WHEREBY HE MAY EARN IN ACCORDANCE WITH HIS EFFORTS AND ABILITY; AT THE END OF ONE YEAR A BRANCH MANAGEMENT WILL BE OFFERED TO HIM IF HE MAKES GOOD. Y 2033 TIMES ANNEX.

PRINTING SALESMAN,
selling to the automobile trade, part special auto work and part stock forms; ability to estimate not necessary; salary or commission. W 367 Times.

SILK SALESMAN.
TO SELL CHECK AND SUIT MANUFACTURERS; DO NOT WASTE YOUR TIME ANSWERING THIS AD UNLESS YOU HAVE AN EXPENSIVE LIN

FOR SALE.
Furniture.

AUGUST FACTORY SALE.
618 W. 55th St. or 205 E. 70th St.
EVERYTHING FOR THE HOME
DIRECT FROM FACTORY TO YOU
AT WHOLESALE PRICES.
An opportunity to purchase the FINEST at from 30% to 50% below the PRESENT SALE PRICES.
DINING ROOM, BEDROOM, LIBRARY SUITES, as well as many separate pieces, are included in this
GENERAL CUT PRICE EVENT.
CATALOGUE NO. 47 ON REQUEST.
SELECTION HELD FREE IF DESIRED.
FOR A LIMITED TIME ONLY
LIBERTY BONDS ACCEPTED
AT FULL FACE VALUE
AT TIME OF PURCHASE.
Showrooms open daily until 6:30.
Sat. 10 P. M.
TELEPHONE 4860 Rhinelander.
THE ... "G" FURNITURE WORKS,
Inc.
203-207 East 76th St.
Just a step east of 3d Av. "L" Station.

DURING THIS SALE OUR
WEST SIDE WAREHOUSE,
518-526 WEST 55TH ST.
will be used as extra salesrooms, where a tremendous collection of PERIOD FURNITURE IS ON DISPLAY.
TELEPHONE 0342 CIRCLE.
10th Av. Car, 9th Av. Car, Subway at 59th St., 6th or 9th Av. "L."
VISIT EITHER PLACE.
BIG "G" FURNITURE WORKS.

BIG BARGAINS—Slightly used office furniture, pale or mahogany; desks, chairs, files, tables, leather furniture, typewriters, adding machines, multigraphs, safes. Nathan's, 455 Broadway.

FURNITURE for sale on account of moving; mahogany dining room set, rug and other furniture. Residence C. M. Daly, Ditmars Av., between Lyons and Banks, East Elmhurst. Call or phone Newtown 0764.

REED, WILLOW AND FIBRE FURNITURE direct from factory at lowest prices; large selection in single pieces or sets. LONG BEACH WILLOW CO., 136 East 41st St.

Clothing.

LADY in mourning will sell several handsome evening gowns, white Kayser sweater and other things. Call today, 11-5. 240 West 73d St.

Jewelry.

WRIST WATCH, platinum, studded 28 large perfect diamonds; $150. Y 2003 Times Annex.

Office Furniture and Supplies.

SALE 10 DAYS ONLY.
Our entire stock of office furniture, slightly water damaged; as good as new. ROVINSKY, 40 West 18th St. Watkins 4322.

D'CTAPHONES and Ediphones. Canal 4187.

MAHOGANY furniture, book cases, for law office; no dealers. Y 2068 Times Annex.

FOR SALE.
Office Furniture and Supplies.

A GREAT OFFICE FURNITURE SALE.
We have purchased over $10,000 worth of office equipment from the noted desk firm of Jacob Hasley, retired, which we are offering for a short time before removing at 30 per cent. below manufacturer's cost; come at once while the selection is last. Exhibition A. Lapedes, 1 Beaver St. Broad 3045.

Typewriters.

ABOUT 100 Remington and L. C. Smith visible typewriters, like new; originally intended for export; sacrifice $33.50 each. Lincoln Typewriter Co., 298 Broadway, N. Y.

FOR SALE—Limited number L. C. Smith typewriters, late model, with two-color and back spacer attachment, $39.50 each. Lincoln Typewriter Co., 298 Broadway, N. Y.

BARGAINS—Ninety (overhauled), $15 up; rebuilding, rentals (purchased). Basement, 300 West 42d.

Wanted to Purchase.

HIGHEST cash prices paid for furniture, contents of houses, hotels, apartments, pianos, books, carpets, works of art, &c. A. Jones 161 East 125th St. Tel. Harlem 2787.

HIGHEST cash for furniture, contents houses, apartments, pianos, china, rugs, bronzes, &c. Polson, 167 East 47th. Stuyvesant 10161.

WANTED—Pay full value contents apartments, houses, pianos, books, paintings, bric-a-brac. Miller, 120 University Place. Stuyvesant 3793.

AUTOMOBILE EXCHANGE
Rebuilt Automobiles — *Wide Range of Choice*

Rate 65 cents an agate line.

ABBOTT-DETROIT Town Car.
AUSTRIAN Daimler Special Sport.
BENZ 1919 Town Car, practically new.
CADILLAC 59, 4-pass. Phaeton.
CADILLAC, 17-18-19 Coupes.
CADILLAC, 15s, 15s, 47s, 4-pass. Touring.
CADILLAC 1919 7-pass. Touring.
CUNNINGHAM 1921-1919, 4-pass. Sport.
FRANKLIN 1919 Spec. Limousine.
LANCIA 1917 4-pass. De Luxe.
MARMON 1919 Spec. 5-pass. Phaeton.
PACKARD 1919 4-pass. De Luxe.
PIERCE 1919 7P. Town Brougham.
PHIANNA Spec. Roadster, brand new.
SHEFFIELD Simplex Custom Collap. Coupe.
STUTZ 1920 6-pass. Touring.
ALSO MANY OTHERS.
CARS TAKEN ON CONSIGNMENT.
TIME PAYMENTS ARRANGED.
HERMAN N. KARP, INC., Est. 1902.
1,686-94 Broadway, bet. 52d and 53d Sts.
Tel. Circle 0063, 5252, 5253. Open Evenings.

APPERSON 1920 seven-passenger; mileage 9,500; condition par excellence; will sacrifice. Hulett Motor Car Co., 1,884 Broadway, New York City.

APPERSON Sport 1919, like new; wire wheels. 123 West 52d. Circle 3460.

BENZ Imported 1920 smart two-passenger roadster; $1,100. Phone Flatbush 3013.

BREWSTER TOWN COLLAPSIBLE.
CADILLAC "59" LIMOUSINE.
CADILLAC "59" TOURING.
CADILLAC "59" 4-PASS.
CADILLAC 1919 RACEABOUT.
JORDAN 1920 TOURING CAR.
PACKARD 1921 Fleetwood 6-Pass.
Substantial Reductions on all cars.
SCHOONMAKER & JACOD,
1,860 Broadway, at 61st St.

BRISCOE 1921 touring, sedan, like new.
HUDSON 1920 sport, disc wheels; bargain.
GRANT touring sedan; make offer.
KISSEL sport; roadster, touring, coupe.
STUTZ 1920 4-pass.; like new.
HAYNES 1920 4-passenger sport.
BUICK 1920 coupe, 1917 touring.
CADILLAC 1918 touring; splendid condition. Many others at great reductions.
All cars guaranteed. Time payments.
Bowman's, B'way & 182d. Tel. Morn. 9600.

BUICK 6-cyl. roadster, perfect condition; price $975. At Mec-Mon Garage, 520 East 16th St. Owner, Wm. R. Francis, Room 208, N. Y. World Bldg.

BUICK 7-passenger, 1920; very little used. For particulars apply to Monmouth Garage, 136 East 54th St.

BUICK 1918 little six touring; slightly used; demonstration. 1,127 Bedford Av., Brooklyn.

BUICKS.
Black Co., 238-240 West 54th St.

BUICK, 6-cylinder, 5-passenger, like new, fully equipped; $975. Morningside 6943.

CADILLAC 1919 touring; also 1917 sedan.
COLE 1920 7-passenger touring.
DANIELS 1920 4-passenger touring.
HAYNES 1918 7-passenger sedan.
HUDSON 1920 limo.; also tour. limo.
KISSEL 1920 7-passenger touring.
MARMON 1920 7-passenger sedan.
MERCER 1920 raceabout; also 1913 speed.
NATIONAL 1918 suburban sedan.
OLDSMOBILE "8" 1920 sedan.
OWEN Magnetic 1919 limousine.
PACKARD 1919 7-passenger touring.
PAIGE 1920 4-passenger coupe.
PEERLESS 1920 sedan; also 1920 coupe.
PREMIER 1918 town limousine.
SIMPLEX 1915 touring.
STANDARD "8" 1920 suburban sedan.
TEMPLAR 1920 speedster.
Our guarantee same as manufacturers. Trades considered and time payments arranged. All prices reduced.
THE M. & O. CO.,
123 West 64th St. Phone Columbus 2798.

CADILLAC limousine, type "59."
CADILLAC touring, type "59."
CADILLAC sedan, type "57."
CADILLAC touring, type "57."
PIERCE-ARROW limousine.
PIERCE-ARROW touring.
MERCER town car.
MERCER 1920 speedster.
STANDARD 1920 limousine.
HUDSON 1918 touring.
CHANDLER 1919 touring.
CLEVELAND 1921 touring.
WYCKOFF MOTOR CAR EXCHANGE,
19-21 West 62d St. Tel. 7441 Columbus.
BROADWAY BRANCH, 1,886 BROADWAY,
Between 51st and 52d Sts.

CADILLAC — 1920 Coupe; like new.
CADILLAC — 1920 Sport Model Special.
CADILLAC — 1919 4-Pass. Sport Model.
CADILLAC — 1919 "57" Coupe, $2,250.
DODGE — 1920 Limousine, $1,375.
LODGE — 1919 Limousine, $975.
PILGAB — 1921 "6" Coupe; new; $1,795.
STUTZ — 1920 Speed.; run 3,200 miles.
FORD — 1919 Coupe, $500.
WHITE — 1920 Roi-Dot 6 Spec. Sedan.
RIPPETH MOTOR CAR CO., INC.,
1,750 Broadway (58th). Circle 227.

CADILLAC 1920 coupe.
CADILLAC 1920 special sedan.
CADILLAC 1919 7-passenger sedan.
CADILLAC 1919 7-passenger touring.
CADILLAC 1919 coupe.
HUDSON 1919 sedan.
STANDARD 1920 suburban sedan.
MARMON 1920 French Brougham.
MOSSER & STARK, INC.,
1,890 B'WAY (62D). COL. 6970.

CADILLAC "59," SPORT MODEL, 1920. Handsomest car in city; used few months; Rolls-Royce blue, nickel-plated radiator and headlights, special seat covers, extra tires; fully guaranteed; must sell quickly; make offer. Rippeth, 1,750 Broadway.

CADILLAC	1920	Suburban Sedan.
CADILLAC	1920	Coupe.
COLE	1920	Sedan.
CHANDLER	1919	Chummy Roadster.

Warehouse, 152 West 90th. Riverside 1773.

CADILLAC 1919 COUPE.
CADILLAC 1919 TOURING.
Both automobiles in excellent condition throughout and guaranteed. 150 West 56th.

CADILLAC, CURRENT MODEL.
REALLY FULL COLLAPSIBLE
CABRIOLET. 157 WEST 50TH.
CIRCLE 5308.

CADILLAC 1921 COUPE.
Exceptional opportunity to purchase new car at big discount; run 800 miles. Warehouse, 152 West 90th. Riverside 1773.

CADILLAC 1919 limousine; seen 76 Greenridge Av., White Plains. Tel. 617-J White Plains, between 6:30 and 9 P. M., for appointment.

CADILLAC 59 4-passenger phaeton; exceptional condition; sacrifice. Slocum, 3854 Columbus.

CADILLAC 1916 SEDAN, $1,150.
1,826 Webster Av. (179th). Phone Tremont 4490. Mr. Blommaert.

CADILLAC 1920 roadster, 4 passenger, model 57RR, exceptionally fine condition; $1850. 207 Flatbush Av., Brooklyn. 7027 Prospect.

CADILLAC, 4-passenger phaeton, 34x4½ tires, 2 extras, price $1,250. 207 Flatbush Av. Prospect 7027.

CADILLAC "59" limousine; attractive bargain. Seen at 10 West 60th. Columbus 5078.

CADILLAC 1919 Amesbury suburban sedan. Seen at 10 West 60th. Columbus 5078.

CADILLAC "59" phaeton; run 4,000 miles; bargain. 10 West 60th. Columbus 5078.

CADILLAC, imperial limousine; present series; bargain. Gotham, 1,604 Broadway.

CADILLAC 1919 collapsible cabriolet; bargain. Seen at 10 West 60th. Columbus 5078.

CADILLAC "59" suburban sedan; bargain. Seen at 10 West 60th. Columbus 5078.

CADILLAC 1917, Holbrook collapsible sedan; make offer. Seen 123 West 64th. Meyer.

CHANDLER Dispatch, 1920, like new; reasonable. 123 West 52d. Circle 3460.

CHEVROLET 1920 TOURING $225, balance $225, payable 6 monthly instalments, purchases practically new car; guar. 6 months. 499 East 163d. Melrose 5765.

CHEVROLET 1920 "F-B" roadster; small mileage; perfect mechanical condition. Chevrolet Motor Co., Broadway and 57th. Tel. Circle 3106.

CHEVROLET SEDAN, 1920 ... balance $290 eight monthly payments, buys practically new automobile. Haynes Agency, 351 East 149th, Bronx. Melrose 5095.

CHEVROLET 1921 "F-B" touring, very little used, perfect mechanical condition. Chevrolet Motor Co., Broadway and 57th. Circle 3106.

COLE Aero eight, beautiful 1919; perfect mechanically; many extras. Call 317 Westchester Av., Prospect Av. subway station, Bronx.

CUNNINGHAM Limousine, late model; very good condition, looks like new; gone 17,500 miles; must be sold for best offer obtainable. 4,121 Park Av., Bronx, near 175th St.

CUNNINGHAM 1919, six-passenger sport model; like new; guaranteed condition; sacrifice. Roskam-Scott Co., 1,896 Broadway.

CUNNINGHAM 1919, 5-passenger, sport model, Zuckerman, 2 East 53d. Vanderbilt 5984.

CUNNINGHAM 1920 sport touring; almost new; $4,000; bargain. Phone Spring 2329.

DANIELS 1920 4 passenger; perfect; make offer. Seen 123 West 64th. Meyer.

DORT 1921 COUPE.
Beautiful 5 passenger; is almost new; mileage 900. Warehouse, 152 West 90th.

ESSEX, touring; run less than 3,500 miles; can be seen and demonstrated by appointment. George N. Blust, 59 Colgate Av., Yonkers. Phone Yonkers 5432.

ESSEX, late model; with Winter top, 5-passengers; equipped; $900. Morningside 6943.

ESSEX sedan; rare bargain; demonstration; model 6-A; $1,250. 236 West 59th St.

FORDS—All models; immediate delivery; time payments. Ford Authorized Dealers, Melrose 8081.

HUDSON seven passenger, excellent condition; 5 Silvertown cords, special paint and trimmings. Nassau County Auto Co., Inc., 607 Bergen Av. (1526).

HUDSON Super Six sedan, model M; overhauled and guaranteed; $1,675. 236 West 59th St.

HUDSON 1920 limousine; also suburban sedan; bargains. Seen 123 West 64th. Meyer.

HUDSON super-six runabout landau; model M; renewed; guaranteed. 236 West 59th St.

HUDSON super-six, model "M" limousine; exceptionally cheap. 236 West 59th St.

HUDSON cabriolet, 1919; first-class condition; bargain. 423 West 52d. Circle 3460.

HUDSON super-six town car; like new. 236 West 59th St.

FRANKLIN 4-passenger roadster; late model; splendid condition; price $1,750. Telephone Tremont 8732 for demonstration.

HUDSON touring sedan model O, 4 passenger; like new; price $2,100. Phone 1833 Elizabeth. Barnett.

KISSEL Speedster, 1922, purchased from Kissel agency two weeks ago; sacrifice, no reasonable offer refused. Phone Main 5522, after 1 P. M.

KISSEL, like new, 6-cylinder, 7-passenger, fully equipped; $950. Morningside 6943.

LEXINGTONS in sedans, coupes, chummy roadster, sports, 5 and 7-passenger tourings, re-painted, reconditioned and sold with new car guarantee; liberal time payments. Lexington Motor Company, 16 West 61st St., 5th floor.

LINCOLN 1921 touring car, 560 miles. Seen 630 5th Av. Cook-Macconnell.

MARMON late 1920 special body town car; luxuriously upholstered, excellent condition, many extras; cost over $8,000; will sacrifice to quick purchaser; no brokers. Telephone Rosenthal, Orchard 1950.

MARMON Chummy roadster; classy looking car, practically new oversize tires; bargain; make offer. A. J. Casey, Room 1133, 116 West 39th St.

MARMON 1918 7-pass. touring; wonderful bargain, $1,600. Columbus 1887.

MARMON 1920 sedan, practically new; make offer. Seen 123 West 64th. Meyer.

MERCEDES 60 horse, special sport model, Victoria top, tonneau windshield; exceptional car; bargain. Roskam-Scott Co., B'way at 63d St.

MERCER 1921 5-passenger speedster; Chandler 1920 5-passenger; Stutz 1920 6-passenger touring; opportunity to buy slightly used car. 1,127 Bedford Av., Brooklyn.

MERCER raceabout, 1921 model, like new; extras and top; no dealers. T. A. Rotchford. Col. 4288.

MERCER USED CAR DEPT.
Stutz 1919 4 pass., reasonable.
Hudson 1919 tour.-limousine.
Paige 1919 runabout.
ALSO
MERCER Cars of all models, reconditioned and guaranteed.
Phone Circle 4987, Mr. Harris.

MERCER 1921 four-passenger sport; substantial reduction. Cook-Macconnell, 630 5th Av.

MERCER 1920 raceabout; also 1913 speedster; bargains. Seen 123 West 64th. Meyer.

MERCER speedster, 1919, perfect condition; sacrifice. J. L. Chelsea 4080.

MERCER 22-72, 4 passenger, exceptional. Scott, 126 West 52d. Circle 3222.

MERCER, speedster, very classy and powerful, fully equipped; $675. 208 West 128th.

NASH coupe, 1920; like new; many extras; mechanically perfect. Columbus 4648.

OLDSMOBILE 1920 touring, 7-passenger, like new. Warehouse, 152 West 90th.

OAKLAND 1920 TOURING.
Specially upholstered in beautiful Spanish leather; painted dull gunmetal gray; reconditioned and guaranteed; fully equipped.
OAKLAND MOTOR CAR CO.,
1,799 Broadway at 58th St.

OAKLAND sedan, 1920; ideal appearance; any demonstration; rare bargain; quick action. Room 1815, 461 8th Av. Longacre 1814.

OVERLAND 21 SEDAN, $826.
Practically brand new; run less than 2,000 miles; fully guaranteed 6 months; inspected. 499 East 163d. Melrose 5490.

OVERLAND 1922, used two months; $550. Room 401, 339 5th Av.

PACKARD 2-35, 7 passenger; just from storage, run very little, like new. Hendershot, 150 East 77th. Rhinelander 6600.

PAIGE 1920 5-passenger touring, used very little; price right. Woodi Co., Moon-Diffenderfer Motors, Bedford at Fulton, Brooklyn.

PIERCE-ARROW 1917 5-passenger touring car, 38 horse power, in good condition. Packard Motor Car Co., 1,051 Atlantic Av., Brooklyn. Prospect 9400.

REO coupe 1921; run very little; carries 90-day new car guarantee; price far below actual value. Reo Company, 1,380 Bedford Av., Brooklyn.

REO, 6-cylinder, 7-passenger, like new, fully equipped; $950. Morningside 6943.

ROLLS-ROYCE
FOR SALE

Practically brand new, with an especially handsome special 3-seated runabout body job with auxiliary seats for two; built on the English chassis and very elaborately equipped.
Owner, for the moment stopping in New York, will consider any reasonable offer if sold at once.
Owner temporarily at
Claridge Hotel, B'way at 44th St., Room 922.

SCRIPPS-BOOTH 1920 touring, like new; fully guaranteed; bargain price. Scripps-Booth Co., Bedford Av., at Fulton, Brooklyn.

SEDANS in Lexingtons, Chandler, National, Oakland, King, Grant, Murray, Lozier, Chalmers, Abbot-Detroit; liberal time payments. Lexington Motor Company, 16 West 61st St., 7th floor.

STANDARD 8, 1920, suburban sedan; finest possible conditions; sacrifice price. Phone Mr. Emerson, Rector 9083 or Morn. 515.

STANLEY steamer, like new; your price if reasonable. Corner Orange and 8th Sts., Newark. Branch Brook 5029 or 7307.

STUDEBAKER, special six, 5-passenger, latest model, equipped; $1,250. 402 West 156th.

STUDEBAKER, latest model, 6-cylinder, 7-passenger, fully equipped; $1,350. Morningside 6943.

STUTZ 1920, 6-pass., $1,800; many extras; 6 new tires. Columbus 4648.

STUTZ sedan, 5-passenger, like new, fully equipped; $875. 209 West 128th.

STUTZ 1920 touring, like new; sacrifice. Scott, 126 West 52d. Circle 3222.

WESTCOTT 1916 5-passenger touring car, good condition. Packard Motor Car Co., 1,051 Atlantic Av., Brooklyn. Prospect 9400.

WESTCOTT coupe, 1920, like new; $1,800. 123 West 52d. Circle 3460.

WINTON 1917 5-pass. touring, 5 new cord tires; in storage at A. Santini, 441 East 149th St.

A Very Rare Opportunity
in Rebuilt and Repainted
LOCOMOBILES
is temporarily offered
by the LOCOMOBILE CO.
in a Clearance Sale
of its Entire Stock of
38 and 48 horse power
4, 6 and 7 passenger
CURRENT MODEL
TOURING CARS
(With New Car Guarantee),
at really Extraordinary
Price Concessions.
Especial attention is directed to the fact that every car in this sale has been most THOROUGHLY rebuilt and repainted, and in service, appearance and every particular is difficult to distinguish from brand new Locomobiles.
Exchange Car Department
LOCOMOBILE CO.,
16 West 61st St. Columbus 7750.

REDUCTION SALE.
1920 Buick 7-passenger, reconditioned; good tires, top and side curtain like new; $1,150.
1920 Buick 5-passenger car, used very little; best value in New York; $1,000.
1920 Dodge touring; runs like new; car in very good condition; $725.
1920 Dort 5-passenger touring; any demonstration; $500.
One 1920 Ford touring car.
STUDEBAKER USED CAR DEPT.,
Circle 1400. 1,700 Broadway.

WILL SACRIFICE PRETTIEST
CAR IN NEW YORK.
Pierce-Arrow, dual valve, lefthand drive, latest 1921 model; 5,000 miles; 5-passenger touring body, two extra new tires and tubes, Rolls-Royce blue. Telephone 434 Circle. No dealers.

BANK SALE
NEW COMMERCIAL AUTOMOBILES
$1485 Del. on N. Y. 1 ton Price $2600.
SPECIFICATIONS—9N. Red Seal Continental motor, Borg & Beck Clutch, Stromberg Carburetor, Wagner Ignition System, Columbia Axles, 125-inch Wheelbase and other units of like standard. LYRIC GARAGE, 42-44 West 62d St.; open Evenings and Sunday.

AVAILABLE for export, 150 new 1918 Dodge five-passenger touring cars; boxed, wrapped; delivery at seaboard 10 days; attractive prices. L 425 Times.

Motor Trucks

COMMERCIAL new; two ton; cost $2,455, plus freight and tax; sell $1,450 chassis with bodies, $1,550 net. Roskam-Scott Co., 1,896 B'way.

ACASON 1918 5-ton dump, hydraulic, worm drive, steel body; in use 14 months; fine running order; must sacrifice; asking $1,800. Phone 8506 Harlem.

PACKARDS, 2 and 5 tonnage, overhauled; manufacturer's guarantee; sacrifice $1,500 and $2,195. Roskam-Scott Co., Broadway at 63d St.

TRUCKS for sale—Pierce 5 ton; chassis, new tires; manufacturer's guarantee, used few miles; sacrifice $2,395; immediately. Roskam-Scott Co., B'way at 63d St.

WHITE 3 ton, reconstructed; manufacturer's guaranty; sacrifice; $2,195. Roskam-Scott Co., B'way at 63d St.

WINTON 1917 5-pass. touring, 5 new cord tires; in storage at A. Santini, 441 East 149th St.

Automobiles for Rent.

WINTON Six, attractive, seven-passenger touring; perfect condition, fine appearance, easy riding; high-grade machine. Wadsworth 2071.

WILL rent my Cunningham limousine to responsible private party by month or year. For appointment call Tremont 6169, ask for Mr. Hoffman or Zahn.

PACKARD twin, neat brougham landaulet, by competent, courteous young man; monthly preferred. Murrey, 127 West 90th, care of Clement.

CADILLAC Private Renting Service, 145 W. 54th St. Circle 5900. First-class service at reasonable rates; monthly specialty.

PACKARD twin sixes, limousines, touring; calling shopping; $3 per hour. Columbus 2151

PACKARD twin, attractive landaulet; hour trips, weekly; owner drives. Phone Schuyler 8528.

LIMOUSINES, touring cars; day, week, month. Buckler, 112 East 76th. Rhinelander 2750.

AUTOMOBILE—Willys-Knight 7-pass.; beautiful car; hour, day, week; out-of-town trips; owner drives. Phone Woodlawn 1615J.

CHANDLER touring, like new; owner drives; country specialty; references; reasonable. Audubon 6627.

PACKARD 2-35, Beautiful landaulet, latest model; hour, day or month; reasonable. Riverside 2102.

PACKARD twin sixes, touring and limousine, hour, week, monthly. Circle 3222.

PACKARDS, late models; $2 up or mileage; weekly preferred. Circle 1868.

7-PASSENGER touring car with chauffeur; $3 an hour. Phone Plaza 5483.

FORD sedan; owner drives; $2 hour, $12 day. Rhinelander 3397.

SIMPLEX seven-passenger, by hour, in any part country. Gainsey, 1233 Harlem.

Automobiles Wanted.

AUTOMOBILES—1,000 WANTED.
Highest prices paid; bring car or phone. 409 East 163d. Melrose 5765.

BUICK or Dodge car, practically new, cheap for cash. Nellson, 2,000 Broadway.

WANTED—7-passenger Cadillac sedan; recent model; private party only. Lenox 1579.

WANTED—PACKARD CARS, 3-35 MODELS. O'TOOLE, 118-117 WEST 52D ST.

Automobile Bodies.

BODY—Cadillac suburban sedan, 1919, 7-passenger; bargain. Lawrence, 1,926 Broadway.

Unused Cars.

MACK 5½ ton; chassis; new tires; manufacturer's guarantee; used few miles; sacrifice; $2,395; immediately. Roskam-Scott Co., B'way at 63d St.

COMMERCE 1 ton; overhauled; reconstructed; all new parts $450. Roskam-Scott Co., B'way at 63d St.

Automobile Accessories.

AUTOS, TIRES, BODIES, TUBES,
THE BEST AT LOWEST PRICES.
Jandorf Automobile Co., 1,721-1,723 B'way.

Automobile Instruction.

AUTO INSTRUCTION.
4 and 8 weeks' courses for
Owners, Chauffeurs, Mechanics, Salesmen.
WEST SIDE Y. M. C. A.
3st booklet and pass. special ladies' classes.
302 West 57th St., New York.

AUTOMOBILE TRAINING BY EXPERTS.
Complete shop course, $60; with driving, $90; weekly payments. Ask for Catalogue T.
STEWART AUTOMOBILE SCHOOL,
226 West 57th St. at 8th Ave.
Leading School—Founded 1902.

THE WEATHER.

WASHINGTON, D. C., Aug. 11.—Pressure continued high Thursday over the Southeastern States and off the Atlantic Coast, and it was high and rising over the upper lake region, the upper Mississippi Valley, the Plains States and the Northwest. Pressure was relatively low from the St. Lawrence Valley southwestward to the Rio Grande and from Arizona northward over the plateau region and the interior of the Pacific States. This pressure distribution has been attended by showers and thunderstorms within the last twenty-four hours in the lake region, the great central valleys and Oklahoma and scattered thunder showers in the South Atlantic and East Gulf States and the Rocky Mountain region. There were no important changes Thursday. The outlook is for local thunder showers in the Atlantic States, the Ohio Valley, Tennessee and the East Gulf States Friday and in the Southern States Saturday. Mostly fair weather is probable in northern sections east of the Mississippi River Saturday. The temperature changes will be slight, as a rule.

FORECAST FOR TODAY AND SATURDAY.

Eastern New York and Southern New England—Showers and probably thunderstorms Friday; Saturday, probably fair, moderate temperature.

Western New York and Western Pennsylvania—Cloudy Friday, probably showers; Saturday, partly cloudy, little change in temperature.

Northern New England—Showers Friday; Saturday fair, moderate temperature.

District of Columbia and Maryland—Friday, probably local thunder showers; Saturday partly cloudy, not much change in temperature.

The temperature record for the twenty-four hours ended at 11 P. M., taken from the thermometer at the local office of the United States Weather Bureau, is as follows:

	1921.	1920.		1921.	1920.
3 A. M.	67	70	4 P. M.	80	81
6 A. M.	67	71	6 P. M.	77	77
9 A. M.	67	72	9 P. M.	74	75
12 M.	76	78	11 P. M.	—	74

This thermometer is 414 feet above the street level. The average temperature yesterday was 74; for the corresponding date last year it was 76; average on the corresponding date for the last thirty-three years, 75.

The temperature at 8 A. M. yesterday was 66; at 8 P. M. it was 75. Maximum temperature, 81 degrees at 12:45 P. M.; minimum, 66 degrees at 8:30 A. M. Humidity, 100 per cent. at 8 A. M.; 77 per cent. at 8 P. M.

The barometer at 8 A. M. yesterday registered 30.22 inches; at 8 P. M. it stood at 30.15 inches.

Fire Record.

A. M. Loss.
12:05—615 9 Av.; Nathan Stataky..Not given
12:45—Jerome Av. and 200 St.; automobile; Harry Rademan ..Not given
1:18—262 W. 43 St.; William Setschell ..Not given
8:15—148 W. 68 St.; Holland Laundry ..Not given
11:00—2 Av. and 75 St.; "L" structure. Not given
P. M.
12:05—1,335 5 Av.; Samuel Comallo..Not given
2:30—238 W. 116 St.; Eugene Schoer ..Slight
4:30—530 E. 173 St., the Bronx; Frank Cafman ..Not given
5:30—422 Audubon Av. ..Not given
5:40—Boston Road and 177 St., the Bronx; (subway structure)..Not given
5:55—238 St. and Southern Boulevard, the Bronx; R. Maxwell Co..Not given
10:15—280 W. 12 St.; G. Tooley....Not given
10:15—546 Pearl St.; not given....Not given
11:20—148 Charles St.; Jose Diaz Garcia ..Slight

Army Orders and Assignments.

Special to The New York Times.

WASHINGTON, Aug. 11.—The War Department published the following orders today:

Infantry.

Johnson, Col. A., to Chicago, and assume command of the Gen. Inter. Depot there, relieving Col. M. McFarland.
Peyton, Lt. Col. E. G., to duty at Inf. School, Camp Benning.
Heraty, Capt. F. J., to 22d.
Butler, Capt. J. T., to Inf. School, Camp Benning.
Dibrell, Capt. J. T., to Camp Benning Inf. School.
Williams, Capt. T. N., and 1st Lts. Brewster, W. R.; Davis, T. E.; Roberts, F. N., and Honnen, G., to duty at Inf. School, Camp Benning.
Keerans, 1st Lt. C. F., to 65th; to New York, temporary duty; thence to San Juan, Porto Rico, about Oct. 31.
1st Lts. Curtis, J. T.; Mitchell, Wm. L.; Rosebaum, D. A., and Smith, E. F., to Governors Island, temporary duty; thence to Panama about Oct. 13.

Medical Corps.

Hawley, Maj. P. R., to duty at Army Med. School, this city.
Scott, Maj. R. E., to duty at Walter Reed Hosp.
Johnston, Capt. M. R., to Edgewood Ars.

Quartermaster Corps.

Eddy, Maj. R. C., to 39th Art. Brig., C. A. C.
Jabelonsky, Capt. C. H., to Washington for instructions; thence to Scott Field, Ill., as Cons. Qm.

Corps of Engineers.

Jackson, Col. T. H., as instructor Eng. Mo. N. G., Jackson City.
Robins, Maj. T. M., as member of a board to consider a system of national highways in connection with the rural post roads, vice Maj. C. Darlington, relieved.

Signal Corps.

Sadtler, Maj. O. K., to Governors Island, as Ass. to Sig. Off., 2d Corps Area.
Watson, Capt. J. T. Jr., as Prof. Mil. Sci., Univ. of Minnesota, relieving Major H. C. Ingles.

Coast Artillery Corps.

Woodbury, Maj. E. N., to Ft. Totten, as Offr. in Charge Ammun. Depot.
Crowell, Capt. E. R., to command Mine Planter General Samuel M. Mills. Coast Defenses of Chesapeake Bay, Ft. Monroe.

Miscellaneous.

Smith, Col. R. S., Ft. Hunt, as Fin. Offr., 5th Corps Area, Ft. Benjamin Harrison.
Warren, Lt. Col. R., Cav., is retired.
Storer, Lt. Col. H. A., D. C., to Med. Field Svce. School, Carlisle Barr., Pa.
Le Grade, Maj. R. D., retired, as Prof. Mil. Sci., St. John's College.
Kenny, 1st Lt. F. P., Air Svce., to Air Interm. Depot, Fairfield, O.

Leaves.

McCabe, Lt. Col. E. R. W., F. A., 14 days.
Johnson, Lt. Col. W. C., Gen. Staff, 1 mo.
Evans, Maj. P. W., Sig. Corps, 1 mo. 15 days.
Moore, Maj. V. M., Inf., 13 days.
Budd, Maj. A. D., Inf., 2 mos.
Berle, Maj. A. C., M. C., 2 mos.
Cook, Maj. T. C., C. A. C., 1 mo.
Hinman, Capt. G. W. Jr., Inf., 1 mo.
Mabus, 1st Lt. L. E., Inf., 1 mo. 10 days.
Francis, 1st Lt. D. T., Inf., 20 days.

Naval Orders.

Special to The New York Times.

WASHINGTON, Aug. 11.—The Bureau of Navigation published the following orders today:

Bayard, Capt. G. L., to home; relieved all active duty.
COMMANDERS—
Fitch, A. W., to command the Mahan.
LeBreton, D. McD., to Nav. Attache, Madrid, Spain.
Logan, C. C., to the Great Northern; on board as Nav. when commissioned.
Newton, J. H., to the Great Northern; on board as Exec. Off. when commissioned.
Stewart, G. V., to Asst. Morale Off., Nav. Train. Sta., Newport, R. I.
LIEUTENANT COMMANDERS—
Guthrie, A. H., to Nav. Insp. of Machinery, Lake Torpedo Boat Co., Bridgeport, Conn.
Fenn, A. N., to Dest. Force, Atl. Fl.
Fox, B. F., to the Rochester, as Eng. Off.
Spalding, R. D., to Navy Yd., Phila.
Carson, V. H., to Dev. Sq., Dest. Squad.

LIEUTENANTS.

Austin, L. C., to Nav. Sup. Sta., Hampton Rds.
Cashman, E. N., to the Melville.
David, B., to command the Lebanon.
Emerson, A. T., to Aid and Flag Lieut. on staff, Comdr. Nav. Forces operating in European waters.
Haas, J. J., to the Great Northern; on board when commissioned.
Harrison, P., to the Maryland.
Howe, G., to the Florida.
Huff, J. M., to the Galveston.
Iden, B. F., to home, wait orders; resignation accepted.
Mullally, E. F., to Mar. Recrg. Sta., Seattle, Wash.
Nunnally, W. J., to duty, Aide and Flag Lieut. on staff, Comdr. Dest. Force, Pac. Fl.
Potter, J. F., to the Culgoa.
Shack, T. J., to Navy Yard, N. Y.
Spear, T. W., to the Wright; on board when commissioned.
Straitz, R. F., to Navy Yard, Phila.
Wicks, Z. W., to Rec. Ship at N. Y.
Cook, S., to the Breese.
Farrell, W. H., to the Turner.
Hayler, R. W., to the Howard.
Markelmeke, E. C., to the Sinclair.
Duncan, J. H., to the Hurop.
Sauer, E. F., to the Tarbell.
Cease, H. S., to Nav. Sta., Cavite.
Bigelow, A. A., to the Humphreys.
Ott, W., to the McFarland.
Laverents, A., to Air Force, Pac. Fl.
Lupton, M. L., to the Nereus as Exec. Off.

Coast Guard Orders.

Special to the New York Times.

WASHINGTON, Aug. 11.—These Coast Guard orders have been issued:

Torbett, Lt. Comdr. M. W., to inspection duty at Schenectady, N. Y.
Porcher, Lt. Comdr. C. G., assigned Yamacraw.
Gorman, Lt. Comdr. F. J., assigned Yamacraw.
Mueller, Lt. Comdr. L. C., assigned to the Ossipee.
Torbett, Lt. Comdr. M. W., to inspection duty, Oakland, Cal., after duty at Schenectady.
Perkins, Lt. A. W., to the Comanche.
Palmer, Lt. R. F., assigned depot.

SHIPPING AND MAILS

[All the times indicated are under Daylight Saving.]

THE TIDES.

	Sandy Hook.		Governors Island.		Hell Gate.	
	A. M.	P. M.	A. M.	P. M.	A. M.	P. M.
High water	3:27	3:56	4:11	4:39	4:34	5:06
Low water	9:43	10:26	10:20	11:03	12:34	12:51

THE SUN.

	Rises.	Sets.
	A. M.	P. M.
	6:02	7:59

Incoming Steamships

ARRIVED YESTERDAY.

Steamer.	From.	Sailed.
Stockholm	Gothenburg	July 30
Justin	Para	July 29
Fort St. George	Quebec	Aug. 5
Imperator	Baracoa	Aug. 6
Ainsdale	Boston	Aug. 9
Dobbet	Barrow	July 27
Anchorda	London	July 13
Surrey	Littleton	July 9
Evergreen City	Glasgow	July 23
Norman Bridge	Rotterdam	July 26
W. H. Libby	Galveston	Aug. 3
Alaskan	Cristobal	Aug. 4
Bloemfontein	Boston	Aug. 8

**DUE TODA

BUSINESS OPPORTUNITIES

15 cents a word each insertion.

Bank and business references required from all advertisers in this classification.

CAPITAL TO INVEST.

WILL purchase or loan moneys on notes receivable, open accounts, instalment leases, conditional sales contracts and other merchandise. W 182 Times.

ACCEPTANCES purchased, loans on stapled merchandise. John A. Curtiss, 115 Broadway.

$5,000 to invest in mail order business; write full particulars. U. A., 1,358 Broadway.

CAPITAL WANTED.

MANUFACTURING concern with excellent facilities, selling their products of standard auto repair parts to the automotive jobbing trade, seeks $50,000 additional capital though either single investor or sale of capital stock; this is an established, going concern and enjoys good reputation in the trade; desire to hear from responsible parties only; we furnish bank references. B 345 Times Downtown.

AN opportunity is offered for an active business man with capital to invest of securing an interest in an old-established manufacturing concern in Brooklyn; it is essential that any one interested should be prepared to give his entire time and take an active share in the conduct of the business. W W 91 N. Y. Times, Brooklyn.

IN return for an investment of $5,000 to $10,000, or in return for discounting our outstanding accounts, we can offer a very good opportunity to an active or retired business man; plenty orders and stock on hand, but we need more working capital. A 210 Times.

MANUFACTURING business requires office executive and financier with $50,000 to $75,000 capital to invest in a growing business with exceptionally bright future. Answer by letter, Progressive, W 276 Times.

ACCOUNTANT to take active interest in substantial and growing public accounting business requiring $10,000 for expansion. A 306 Times.

FINANCIAL MAN to discount merchandise bills and back ladies hat manufacturing concern; year's business about $100,000; strictly confidential. J 22 Times.

EXCELLENT opportunity for live man with about $10,000 to invest in a well established concern manufacturing ladies' silk underwear. B 540 Times.

BUSINESS CONNECTIONS.

ADVERTISING agency, well known and long established, offers an exceptional opportunity to an experienced agency salesman; unusual proposition available to a man controlling business of his own; all correspondence confidential. Address W 223 Times.

NEW sole agent combination Continental firms; drugs, chemical—technical, pharmaceutical, dental preparations, ether—oils, essences, fruit oils, &c., represented here fifteen years, seeks partner with good connections. P 597 Times.

IMPORT-EXPORT.
Scandinavian with knowledge of several languages, former in export-import business for himself, wishes position; good connections in Scandinavia and Germany; best references. L 427 Times.

ORGANIZED, responsible distributors wanted; best automobile accessory in its field; undersells all competition; exclusive territory. Keystone Engineering Company, 236 West 55th.

FOOD Specialty Salesman—Must be familiar with grocery buyers; small investment desired but not compulsory. G 052 Times Downtown.

CONSULTING ENGINEER, expert developing, designing, systematizing factories, desires connection. G 297 Times.

WANTED a live specialty in New England territory; save time. Reply in detail, P 2 Times.

TRAVELER going England, Scotland, undertakes commission. Stark, 71 7th Av.

FOR SALE.

FOR SALE.
CIDER MILL,
turning out 100,000 gallons of cider every season; fully equipped; ready to start machinery. Abundant supply of apples brought to the door. Buildings are brick and stone; machinery driven by water power. Sale includes fifteen-acre lake furnished by perpetual brook, with new concrete dam. Whole plant in first-class condition. Reason for selling, death of owner. 80 per cent. of purchase price can remain on mortgage.
JAS. A. O'CONNELL,
417 George St.,
New Brunswick, N. J.

RARE OPPORTUNITY.
Dress manufacturer, retiring from business, offers for sale show room, well equipped factory sample lines, piece goods in present demand, at current prevailing prices; lease; located near the Waldorf Hotel; good opportunity for someone ready to step in a good going business; only those who can purchase for cash and act at once need apply. R 473 Times.

STORAGE BATTERY business, location Newark, N. J., operating under exclusive contract, with nationally known manufacturer doing large volume of business; owners selling to devote time to wholesale exclusively; $10,000 to $20,000 cash required. W 337 Times.

SHIRT FACTORY FOR SALE
with about 50 machines; has been running on flannel shirts for years and now in operation; can be inspected at any time during business hours. Ask for Meyer Weis, 608 GLENMORE AV., BROOKLYN.

TWO long-established export engineering journals covering rich foreign territory, 9 million square miles; agencies throughout; unusually attractive proposition; terms to suit; fullest investigation invited. V 902 Times Downtown.

GARAGE FOR SALE—Wonderful opportunity for the right man; other business compels sacrifice. Eveready Garage, 4,502 Park Av., Bronx.

MULTIGRAPH OFFICE doing good business, for sale, $4,000; free rent. G 960 Times Downtown.

MISCELLANEOUS.

HIGH-GRADE camp for Jewish girls, for lease or partnership to capable and reliable party; write full particulars of experience and responsibility X 2469 Times Annex.

LARGE basement and window space in an old-established department store in Brooklyn for the sale of toys on a percentage basis. Y 2010 Times Annex.

BUSINESS LOANS.

NOTES, trade acceptances and warehouse receipts purchased; we are not brokers. A. B., 204 Times.

BUSINESS NOTICES.

PATENTS—Over 75 years' practice; all communications strictly confidential; handbook of patents free on request; special facilities for office consultation. Munn & Co., patent attorneys, 615 Woolworth Bldg., New York.

PAINTING AND DECORATING.
Expert work; high class; estimates furnished; long established; excellent references. Samuel Solomon, 475 West 57th. Phone Circle 8463.

WILL sell your business confidentially; partnerships arranged. Howard Katz, 1,493 Broadway. Telephone Bryant 4846.

WANTED—Good going business; must stand investigation; clients waiting. Walter Sibley Co., 1,493 Broadway. Bryant 4327.

ADVERTISING, all kinds, everywhere; catalog free. Scott & Scott Adv. Agency, 220 West 42d. Bryant 5901; open evenings.

ARMED ROBBERS RAID UNITED CIGAR STORE

Three Men Gag and Bind Clerk and Escape in Touring Car With $45.

ALL DONE IN FOUR MINUTES

Bath Beach Youth Out of Work Trounced When He Attempts to Hold Up Man and Wife.

Another United Cigar Store was robbed yesterday. This time three bandits bound and gagged the clerk, stole $45 in cash and 1,000 certificates and escaped in a touring car all in the time of four minutes. The throngs of homegoing hour in a busy section of Harlem failed to interfere with the bandits in any way.

Victor Milch, clerk, was in the store at 2,095 Eighth Avenue, at 113th Street, at 5 o'clock when three young men, correct in their dress and manner, sauntered in.

One of them requested Milch to get him a certain brand of cigarettes. As Milch stooped down he observed the would-be purchaser coming around the end of the counter with a pistol pointed at him and the other men also had drawn similar weapons. "Get into the back room," he was told, and he did so. He was tripped up, and as he fell the trio pounced on him. One of them shoved a gag into the clerk's mouth, and the confederates bound him hand and foot with clothesline. The men were out in the store in a flash, the cash register was emptied and then were off in the car waiting for them twenty feet from the door.

Sergeant Abraham Cohen of the West 123d Street Station passed the store. He heard the clerk's cries and released him.

Paul Kalinovsky, nineteen years old, was at Twenty-first Avenue and Eighty-third Street, Bath Beach, late Wednesday night, when Gerson Wolf and his wife of 2067 Eighty-first Street, Brooklyn, were bound home at ten o'clock.

"Gimme all the money you got," said Kalinovsky, tapping a holstered automatic on the right hip, "I'm out of work and mean business."

Mrs. Wolf screamed. She had a valuable diamond ring on a right hand finger which she concealed in her mouth. Wolf then knocked down the bandit with a blow on the nose. Kalinovsky got up, connected with Wolf's jaw and ran away as Wolf went down.

Four men in a motor saw Kalinovsky start and they chased him several blocks and captured him. Two of the men had Kalinovsky by the feet, two by the head, and he was being bounced up and down when Detectives Eugene Smith and Albert Doody rescued him. The detectives told Magistrate Brown in Coney Island Court that Kalinovsky confessed the attempted robbery.

Policeman Mortimer Sullivan, West Forty-seventh Street Station, shot away part of the left elbow of Frank Meuberg, longshoreman, yesterday when, according to the police, the dock worker tried to steal a tire from an automobile in the yard of Sloane Maternity Hospital, Fifty-ninth Street, west of Ninth Avenue. Meuberg went to Bellevue, a prisoner, charged with grand larceny.

Acting Chief Magistrate McGeehan sent Joseph Bruno, boy drug addict, to Bellevue for observation, after Special Deputy Commissioner Carleton Simon had said the boy had been made a tool of east side narcotic vendors praying on school children.

The "ponies" got the money that George Koneski of Ralphton, Pa., borrowed from his sweetheart, Elsie Neezeman of 4,000 Fieldston Road, the Bronx, to establish a business for both. Bronx County Judge Harry Tiernan put him on probation.

Two Names Off Slacker List.

The charges of desertion against Frank Long and Joseph T. Sullivan, both of this city, who were included in the War Department's slacker lists, have been set aside, according to an announcement of the department yesterday. Long served in the army from July 13, 1917, to March 8, 1919. Sullivan died on Aug. 13, 1917, eight months before he was ordered to report.

PREACHER'S $1,000,000 WILL AIDS EDUCATION

The Rev. Dr. H. M. Sanders's Bequests Include $150,000 Memorial for Vassar College.

The will of the Rev. Dr. Henry M. Sanders, former pastor of the Madison Avenue Baptist Church, who died on July 22 at Green Camp, Oakland, Me., leaves the major part of an estate of about $1,000,000 to religious and educational institutions. The principal bequest is one of $150,000 to Vassar College for a physics laboratory in memory of his wife, Eleanor Butler Sanders, and himself. To Vassar is left also a collection of etchings and paintings valued at several thousand dollars.

Other large gifts are $30,000 to the American Baptist Foreign Missionary Society, $20,000 to the American Baptist Home Missionary Society and $15,000 to the Union Theological Seminary. Barnard College gets $10,000 for a scholarship in memory of his wife, and an equal amount goes to Yale, to Colgate and to Rochester University and to the League for Political Education. The Baptist Missionary Convention of the State of New York and the Women's American Baptist Missionary Society get $5,000 each.

The will gives $25,000 each to Grace S. Macy of Atlanta, Ga.; Mary N. Hays of 270 Park Avenue, this city, and Ethel R. Gould of Port Chester, nieces, who also divide the residuary estate. Ella W. Sanders, a sister-in-law, of 270 Park Avenue receives $10,000.

PRESS CLUB MEMBERSHIPS.

Witness Uncertain About Regularity of Election of Prominent Men.

Testimony as to special memberships in the New York Press Club was given yesterday by Edward W. Drew, former Vice President and Chairman of the Board of Trustees, in the inquiry before ex-Supreme Court Justice Peter A. Hendrick concerning the club's affairs. Mr. Drew stated that the rules of the club did not provide for "special members."

H. Francis Dyruff, attorney for the objecting club members, offered in evidence a letter by John J. Wohltman, "registrar" of the club, who had charge of the sale of the club's "World War History," containing the names of "special members," including Lord Northcliffe, Chauncey M. Depew, Colonel D. B. Wentz, Cornelius N. Bliss and Giannini Caproni. Mr. Drew recognized some of the persons named as regularly elected to membership, but was uncertain about others.

Mr. Drew said he had no knowledge as to checks given by Lord Northcliffe and Dr. John A. Harriss, Deputy Police Commissioner, for memberships. The hearing will continue today.

SORRO GETS 10 TO 20 YEARS.

Perjured Himself in Trial of Cohen, Convicted of Baff Murder.

Judge Mulqueen in General Sessions yesterday sentenced Joseph Sorro, convicted of perjury last month, to serve from ten to twenty years in prison. Sorro was charged with giving perjured evidence at the trial of Joseph Cohen, convicted of complicity in the murder of Barnett Baff, the West Washington Market poultry dealer.

In making a motion for a new trial, which was denied, Walter R. Deuel, counsel for Sorro, criticised the manner in which he said Assistant District Attorney Pecora had presented the State's case to the jury. Answering Mr. Deuel, the prosecuting attorney told the court he had developed the State's case with a full knowledge that it might imperil a conviction, but he wanted to show there was a conspiracy to convict Cohen, an innocent man, and send him to the death chair.

Sorro, who is 27 years old and lived in Astoria, drove an army truck in the war.

HORSE HAD HEADACHE.

Took a Day Off and Peddler Is Fined $2 for Pulling Cart Himself.

Hyman Lisker, 40, of 129 Livingston Place, a peddler, arrested by Patrolman William Kelly of the Clinton Street Station, at Washington and Livingston Place, was arraigned before Magistrate Edgar V. Frothingham in Essex Market Court yesterday charged with peddling from a pushcart without a license.

"I gotta license, Judge, your Honor," said Lisker, handing a paper to the Magistrate.

"This is a license to peddle from a wagon with a horse, not from a pushcart," said Magistrate Frothingham.

"Why didn't you have your horse out yesterday?"

"The horse had a headache, Judge, your Honor," said Lisker.

"Pay $2 fine to the clerk over there," directed the Magistrate.

MANIAC HITS WOMAN, FLEES CROWD OF 100

Victim Felled in Battery Park After Two Other Attacks on Women Downtown.

SUSPECT IS UNDER ARREST

Slugger First Appeared in Wall Street, Then in West Street, Early Yesterday.

Frank Kurl of 216 Reando Street, Philadelphia, was found wandering near the Washington Lodging House at 153 East Twenty-third Street early this morning by Patrolman Barnett of the East Twenty-second Street Station with a lacerated scalp and a cut over his eye. Investigation showed that he had run amuck and attacked his fellow-lodgers, who hd repulsed him with a chair and then had ejected him.

He was taken to Bellevue a prisoner, charged with disorderly conduct and suspected of being the man who had made maniacal attacks on women and escaped yesterday after having been felled in Battery Park.

On three occasions this apparently insane man has left one or more injured woman behind when he fled. His latest attack on a woman was made yesterday morning when he assaulted a woman on the excursion boat pier at the Battery and struck half a dozen more as he fled across Battery Park and escaped.

Miss Florence Eckert of 114 Bradhurst Avenue was watching friends go aboard the steamer Mandalay shortly before 10 o'clock when a man, who stood directly behind her in the crowd, grasped her by the shoulder and violently turned her around. For a second he looked her in the eyes, then drew back his fist and struck her on the jaw. As she staggered, screaming, her assailant struck again, this time cutting a gash under her left eye and knocking her down.

A girl standing near screamed, but before the startled crowd could act the man had turned and started on a run for the park. As he fled he struck out right and left, striking women within reach. Witnesses said that at least half a dozen women had been struck. Policeman Michael Hurley of Old Slip station was in front of the Barge Office. He heard the women scream and started for the pier. As he ran he saw a man tear his way through those on the pier and cut across Battery Park in the direction of State Street. Hundreds joined in pursuit and two men attempted to head off the fugitive, but he ran around them and finally darted into Beaver Street and was lost in the crowd.

A doctor from the Broad Street Hospital bandaged Miss Eckert's face. None of the others struck required medical attention.

The assailant was described as 5 feet 10 inches tall and clean shaved. He wore a peaked cap of dark material and dark clothes of good material. The attack upon women in Battery Park was said to be the second assault committed by the man yesterday. A seaman, who was in Battery Park and who joined in the attempt to capture Miss Eckert's assailant, said that shortly before a man answering the description of the fugitive had run wild in West Street, struck two women and got away.

The first assault was said to have taken place in Wall Street two days ago. On this occasion four women were struck.

PLAN COLLEGE OF DANCING.

International Association to Seek Federal Bars on Masters.

The International Association of Masters of Dancing, in convention at the Hotel McAlpin, is striving both to raise the standards of dancing and to protect the teaching of the art. At the meeting yesterday afternoon W. C. Jacobus of Utica, N. Y., President of the association, proposed that a national college for teachers be established, by means of which the teaching of dancing might be regulated much like the medical and legal professions.

The only dance introduced yesterday that met with the unanimous approval of the convention was the Pershing Wave, adapted by George R. Puckett of San Francisco. It is done to barn dance tempo.

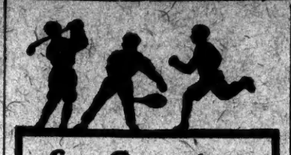

for Sprains and Strains

Athletes everywhere know that Sloan's takes soreness out of muscles, and brings comforting relief to external aches and pains.

Sloan's Liniment Pain's enemy

$3.60 Round Trip War Tax 36c. additional

Atlantic City

Wednesdays, Aug. 17, and 31
Sunday, Aug. 21
SPECIAL TRAIN LEAVES
Eastern Standard Time
Pennsylvania Station....6:30 A.M.
Hudson Terminal.....6:30 A.M.
Jersey City.....6:32 A.M.
Stopping at Newark, Elizabeth, Rahway, New Brunswick.
Returning, Leaves
Atlantic City.....6:00 P.M.

Pennsylvania System

U. S. ARMY SURPLUS

Floating Equipment

to be sold by the

Quartermaster General
11 Derrick Lighters
3 Deck Scows
4 Covered Barges
10 Coal Hoists
3 Marine Engines
and
Launch "Lt. S. W. Hoover"
Tug A. T. S. "Columbia"
Tug A. T. S. No. 9
Tug A. T. S. "Reliable"

all located at ARMY SUPPLY BASE, PORT NEWARK, N.J.

Sealed Proposals for any or all of the listed items, to be received until

August 16, 1921 (1 p.m.)

Write for "*Water Transportation Sealed Proposal No. 1*" and forward all bids to

SURPLUS PROPERTY CONTROL OFFICER, ARMY SUPPLY BASE, BROOKLYN, N. Y.

U. S. ARMY SURPLUS

STORM HERO

3.00 Up

For Sale at Abraham & Straus'

If a gale turns Storm Hero inside out simply pull it back again. A new frame if the wind breaks it.

MILLER BROS. & CO. Manufacturers NEW YORK

MB Storm Hero

None Genuine Without This Trade Mark

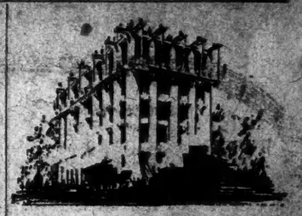

Construction view, Long Island Star Building. Edward Hahn, Architect.

Medium size industrial buildings — that's all we build.

You get them cheaper and quicker.

Phone Bryant 2908.

Barney-Ahlers
Industrial Construction
"Speed with Economy"

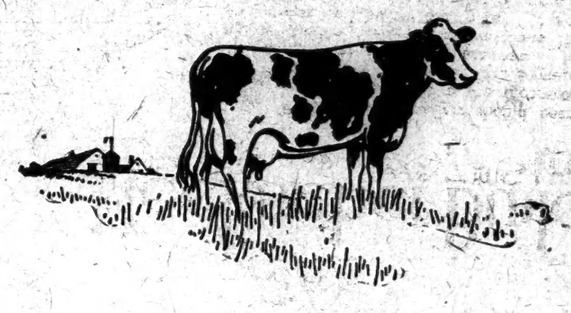

"The Friendly Cow"—

ROBERT LOUIS STEVENSON well expressed the city dweller's friendly feeling toward the cow. She deserves all the affection she gets—and also a little better understanding of her troubles.

This kindly animal — the foster-mother of the world—is quite unlike any other food factory. Nature, when good enough to give us cows, evidently thinks she has done her part. But she still controls the largest "cost item" and most variable factor of milk production—the weather.

Favorable or unfavorable conditions affect the cow as they do us, so she gives varying quantities of milk.

One year, weather grows big crops, and another year there may be a scarcity of cow feed. Nature works independently of business conditions. Even though our factories have produced over-supplies of clothing and household utilities, the natural conditions may give us less milk.

Fluid milk is highly perishable. It cannot be held in storage. Even in refrigerator express trains it can be shipped only short distances.

So the price of your fresh milk is determined by conditions in the immediate territory in which you live and at the time you need the milk.

Neither the farmer nor the cow can help that. They can't alter the inevitable effect of natural conditions.

You want just as much milk in hot weather as in cool, and you ought to have it. It's the best food there is in hot weather. Dr. Copeland, Health Commissioner, says, "New York's milk is the best in the world and the cheapest food at the price."

DAIRYMEN'S LEAGUE CO-OPERATIVE ASSOCIATION, INC.
UTICA, N. Y.

About this Greatest Sale of the Season

Nothing, absolutely nothing, in the current clothing situation justifies so low a price as $35 for these fine suits.

Fabric prices are no lower than they have been; the high cost of labor shows no sign of easing.

Equally fine clothes will cost more, a great deal more, when this Sale has finally become history.

But, we are merchants, not speculators. Our policy is not to carry over goods. Rather, at the end of each season we aim to clean house regardless of what we paid for the clothes, or what it will cost to replace them.

And let the Customer benefit, as we are letting you benefit now.

At $35.

So, buy freely. And save.

Countless other opportunities invite you to come in and economize on good clothes—here. At $43.50, $49.50, and $57.50.

Clearance

of several thousands of

Hart Schaffner & Marx Summer Suits

$35

Thousands of suits, all of them good suits. Not your size in every single pattern; but plenty of fine selections in every size. Many of these fine suits are just the right weight for Fall.

No charge for Alterations

Wallach Bros.

Broadway, below Chambers
Broadway, cor. 29th

246-248 West 125th
3d Ave., cor. 122d

SPECIAL REAL ESTATE ANNOUNCEMENT.

The Heckscher Building
5th Avenue at 57th Street

The Tower of Trade

Shops
Showrooms
Offices

A FACT which retailers should bear in mind, and we believe it to be incontrovertible, is that rents on upper Fifth Avenue will never be lower than they are now. We hasard the prediction that within five years they will be 25 to 50 per cent. higher than to-day. If that be so, and how can it help but be so, then why not locate now?

57th Street is just coming into its own. Those who know that the cream of the retail trade of New York cannot well locate north of 57th Street, appreciate 57th Street as the exclusive shopping center for New York.

And the rentals will never again be as low as now!

The southwest corner of 5th Avenue and 57th Street, that George Backer called "The Blue Diamond of New York," has been so often extolled as the best retail location in our great city, that it need not specifically be recommended here.

And this location carries a most attractive building just completed—one that will be the Beacon of Progress while New York endures, and one that will go far towards bringing 57th Street into its own.

FOR FULL PARTICULARS APPLY TO
CUSHMAN & WAKEFIELD, INC.
Renting and Managing Agents
50 East 42d St. Phone Murray Hill 7600

Lost and Found advertisements, Page 8.